PINE BURR

Campbell University Library
Buies Creek, NC 27506

PINE BURR

Campbell University

Volume LXXX

P.O Box 567 Buies Creek, NC 27506 - 800.334.4111 x 1514 - www.pineburronline.com

EDITORIAL

Our goal in creating the two thousand and fifteen yearbook is to encapsulate all the memories and events that made this year unique to your time here at Campbell University. This yearbook is bright, colorful, and extraordinary because it features the students, faculty, and staff that made this year at Campbell University exceptional. From the front cover to the last page, this yearbook brings back all the colorful moments of the year, and it will allow you to relive these days when its been years or even decades since you attended Campbell University.

Vivid, lively, and animated are the words that I would use to describe each and every Campbell University student. This yearbook pays homage to the students of the two thousand and fifteen classes, and it is drastically different than any of the preceding yearbooks. Our students and events are distinctive from year to year, which is why this yearbook is an original embodiment of the students. This book would be dull and ordinary with the student body and the students who amassed this yearbook. Because of this, we hope that this yearbook brings as much joy and emotion to the students, faculty, and staff as it did to the Pine Burr staff as we created it.

Like any original creation, there are flaws throughout this yearbook. Our staff worked tirelessly to bring this publication to the students, faculty, and staff, and we apologize for any mistakes. However, we hope that you can see past these and into the heart of this yearbook. See the happiness, the emotions, the stories, and your memories that made this yearbook special and embrace the yearbook staff as the students who worked hard to place this yearbook into your hands. Without any further ado, we present to you the two thousand and fifteen Pine Burr Yearbook.

-Elizabeth Wells, Editor & the Pine Burr Staff

TABLE OF CONTENTS

dedication page 4

administration page 6

spring // summer 2014 page 10

spring // sports page 30

student // life page 48

fall // 2014 page 84

fall // sports page 112

schools // colleges page 126

winter // 2015 page 162

winter // sports page 182

student // portraits page 196

pine burr // staff page 328

index page 330

Campbell University Library
Buies Creek, NC 27506

DR. JERRY WALLACE

president // steps down

Campbell University's legacy can be found in their students, their faculty, and their growth as an institution. President Jerry Wallace has devoted 45 years of his life to Campbell University, and his legacy will continue on as one of the Presidents that made Campbell into the university it is today. Campbell University has been consistently recognized by U.S. News for being one of the best colleges in the South, and Dr. Wallace has been a major force that brought Campbell into the national spotlight for academic success.

Dr. Wallace is finishing his last year as Campbell University's 4th President during the 2014-2015 Academic Year. Not many students realize that Dr. Wallace began his Campbell University career in 1970 when he became an adjunct professor, or that he is an ordained minister. Dr. Wallace has remained a dominant presence at Campbell since his arrival as he climbed the ranks as vice president for Academic Affairs and provost from 1984-2001. He also worked as the James R. Coates Professor of Religion and Society in the Divinity School the year before he became the 4th president of Campbell University.

"He is a Campbell hero that will be greatly missed."
Sue Ann Forrest.

Most students do not see or understand this resumè when they casually speak to Dr. Wallace during Campbell's many events such as orientation and graduation where he is a featured speaker. The students of Campbell see Dr. Wallace as someone helping serve dinner during orientation or their favorite man to see during graduation. Dr. Wallace is a personable university president, and he genuinely cares about students' opinions of Campbell University and their current endeavors. It is one of the many reason why he is so loved and respected by Campbell faculty and students. Student Sue Ann Forrest is on the Presidential Search Committee and understands just how influential Dr. Jerry Wallace has been to Campbell University. "Dr. Wallace has affected me personally in the way he interacts with people around him. He inspires the entire room when he speaks. No matter how small or large of a crowd, his speeches always leave me with a little piece of wisdom that I try to bring to others. I am truly amazed by all he has accomplished during his time here, and he is a Campbell hero that will be greatly missed."

In short, Dr. Wallace is a wonderful president. Dr. Jerry Wallace helped begin a football and women's lacrosse team, a Doctor of Osteopathic Medicine program, a Physician's Assistant and Physical Therapy program, and the construction of Pope Convocation Center, which is just scratching the surface of how he has affected Campbell University during his presidency. Considered his pinnacle achievement, the School of Osteopathic Medicine is the first medical school in over 35 years in North Carolina and hosts Dr. Jerry Wallace's namesake across its doors. Dr. Jerry Wallace has been the ultimate asset for Campbell University and has watched as new schools were imagined, built, and relocated. He has provided the ideas and the way for Campbell University to grow and continue to flourish. There is a good reason that Campbell students tend to return and want to help their alma mater develop. Dr. Wallace has allowed the Campbell environment to be welcoming and encouraging, and strives for students to uphold the Campbell tradition of service and gratitude.

If anyone has upheld the Campbell University mission of purposeful and meaningful service, it is Dr. Jerry Wallace. His service to the students and growth of Campbell University has extended educational programs and resources, provided numerous Christian activities and programs throughout the academic year, encouraged numerous service projects and community outreach programs, and left a legacy that will leave the next President attempting to fill a mighty void that President Jerry Wallace will leave at Campbell University.

Dr. Jerry Wallace dons his own special apron while serving food at the President's Picnic.

Dr. Jerry Wallace is all smiles at a School of Osteopathic Medicine Conference that announced a partnership with Harnett Health.

Dr Dennis Bazemore
Vice President for
Student Life

Dr. Mark Hammond
Provost & Vice
President for Academic
Affairs

ADMINISTRATION

Mr Jim Roberts
Vice President for
Business

Dr. Ronald Maddox
Vice President for
Health Programs

Dr. Britt Davis
Vice President for
Institutional
Advancement

UNIVERSITY LEADERSHIP

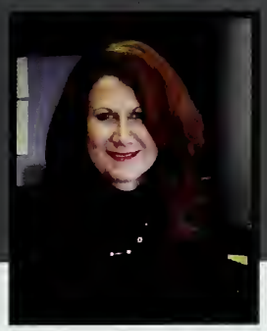

Dr. Sherry Haehl
Dean Of Students

Rev. Faithe Beam
Campus Minister

Bob Roller
Athletic Director

Dr. Jennifer Latino
Director of First-Year Experience

Dr. Borree Kwok
Dean of the Library

Dr. Michael Wells
Dean, College of Arts and Sciences

Dr. Rich Leonard
Dean, Norman Adrian Wiggins School of Law

Dr. Ronald Maddox
Dean, College of Pharmacy & Health Sciences

Dr. John Kauffman
Dean, School of Osteopathic Medicine

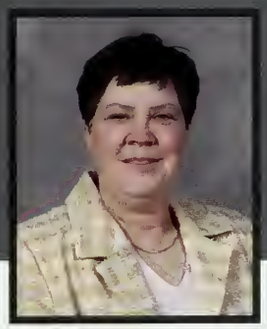

Dr. Karen Nery
Dean, School of Education

Dr. Andy Wakefield
Dean, Divinity School

Keith Faulkner
Dean, Lundy-Fetterman School of Business

Dr. John Roberson
Dean, Extended Programs

PRESIDENTIAL ADVISORS

B art Adams
Loraine Britt Allen
Earnest J. Alphin
Jesse C. Alphin, Sr.
Gardner Altman
Daniel Andrews
Patricia Barker
Jack Barnes
Steve Bowden
HF Britt
Maye Burchette
Bobby Byrd
Martin Byrd
Charlie Carpenter
Charles Cato
Sam Clawson
Kerry W. Clippard, Sr.
Jack F. Coffey
Suzanne Cook
Jim Cooper
Jan Dempster
Patsy Drummand
Cecil Edgerton, III
Merle W. Edwards, Jr.
James Ellerbe
Ken Etheridge
Don Evans
Lauch Faircloth
Lib Fearing
Keith Finch
Kim Floyd
Greg Floyd
Joe Floyd, Sr.
Judth Folwell-White
Charles Freeman
Carl Garrison
Stephen Gaskins
Mary Gatton
Gregory Gore
Lane Gregory
Willis Gregory
Bobby Hall
Charles Herrill
John Hedgepeth
Molly Fetterman Held
Scarlett Howard
John Howard, Jr.
Henry Hutaff
Glenn Infinger
Colon Jackson
Jimmy Jackson
Dan Johns
James W. Johnson III
Haywood Lane
Don Lane
Ayden Lee
Thomas M. Lewis
William C. Marshburn
David A. Martin
Michael S. McLamb
George McLaney
Clem Medley
Jimmy Melton
Pete Murphy
Bobby Murray, Jr.
Doris Myrick
Jimmy Narron
Anthony Oley
Chris Oliver
Neal O'Neal
Abraham Oudeh
DeLeon Parker
Mike Patterson
Sandy Patterson
Paul Perry
Mike Pleasant
Bill Pope
David Price
Craig Quinn
Verna Respess
Joe Riddle, III
David Russ
Ellen Saunders
Mark Saunders
Billy Sewell, III
David Shaw
Caton A. Shermer
Pete Skinner
Charlotte Smith
Ben Snellings
Lynn Spaulding
James Strickland
Bobby Strickland
Samuel Sue
Stuart Surles
Bob Taylor
Fred Taylor, II
John Tew
Mildred Thomas
Rex Thomas
Edgar Thomas, Jr.
Johnson Tilghman
Edward Titmus
Gordon L. Townsend, Sr.
Jeff Turner
John Tyson
Harold Warren
Nick Weaver
Toby Wells, Jr.
David Wharton
Bonnie Wiggs
Clarence Willoughby
Bob Womble
Ben Wright

TRUSTEES

J. Charles Allard
Robert J. Barker
Gilford Bass
Raymond A. Bryan, Jr.
Ed Byrd
Teddy Byrd
R. Henry Capps
David Clark
Rogers Clark
Allison C. Cobb
David Courie
James H. Crossingham
Michael Cummings
Leah Devlin
Annabelle Fetterman
Dexter Floyd
Corey Furman
David Hailey
Joseph C. Hall, Jr.
Oscar N. Harris
Frank B. Holding
Ester Howard
Glenn Infinger
Jimmy Jackson
Thomas J. Keith
Anna Drew Kirk
Carlton C. Martin
Hugh G. Maxwell III
Carlie C. McLamb
Bernard McLeod, Jr.
Sandy McNeill, Jr.
Vance B. Neal
Sadie Neel
William Pully
Robert Ransdell
Henry Smith
Luther D. Starling, Jr.
Frederick H. Taylor
Benjamin N. Thompson
Lisa Vaughn
Barbara Walker
Jack G. Watts, Sr.
Robert P. Wellons
Robert Whiteman
Melba Williams
Harry G. Womble
Thomas C. Womble
Luby E. Wood
Billy T. Woodard

NANCY DUFFY

nursing // program

Dr. Nancy Duffy has become the face of nursing at Campbell University due to her role as the founding director of the nursing program. Nancy Duffy describes herself as an adrenaline junkie - one of the reasons she wound up in the profession of nursing. She served as a nurse for 30 years and then spent a decade as director of undergraduate programs and associate director of stimulation at the Medical University of South Carolina's College of Nursing. Duffy has held multiple leadership roles in professional societies and organizations at regional, national, and international levels. She has been the recipient of multiple awards including the Nurses Educational Fund Scholarship, the Palmetto Gold Award Recognition – Top 100 Nurses in South Carolina, and the Governor's Professor of the Year Award for Senior Colleges and Universities. Duffy's professional accomplishments and success in the field of Nursing will help to bring Campbell University's Nursing program to life.

To prepare for the onset of Campbell University's Bachelor of Science in Nursing program, Nancy Duffy studied other BSN programs, coordinated potential health care settings for student clinical experiences, and prepared the paperwork for the proper accrediting bodies. Duffy is impressed by the standard of excellence that Campbell University upholds and is working to provide that same excellence in the Nursing program.

Campbell University received Initial Approval Status for Fall 2014 allowing the first nursing students to enroll. These students will works towards a Bachelor of Science in Nursing degree. Although the program has not earned official accredidation, the students will complete a nursing seminar along with general education credits. With further approval from the N.C. Board of nursing, the nursing students will begin to take nursing classes during their last two years as undergraduates. In the Spring of 2018, the N.C. Board of Nursing will revisit the Nursing program and decide whether to grant full approval status, which coincides with the first graduating Nursing class.

Nursing is the fifth new health sciences program that has begun at Campbell University within the past three years, the others being physical therapy, public health, physician's assistant, and the new school of osteopathic medicine. The nursing program will contribute to the growing nursing field that is in need of Registered Nurses and will help promote the health sciences programs that Campbell has established. Campbell University's Health Sciences programs are geared to preparing professionals for rural and undeserved populations.

SPRING & SUMMER
2014

Senior Hannah Joyce found a frighteningly fun ride at CAB's Zombie Carnival. Spinning wildly, those who took a spot in the caged contraption watched helplessly as the fun and games of the carnival blurred past them. Students who chose to avoid the twirling trip were entertained by playing games and winning prizes, getting their faces painted, and eating plenty of funnel cake.

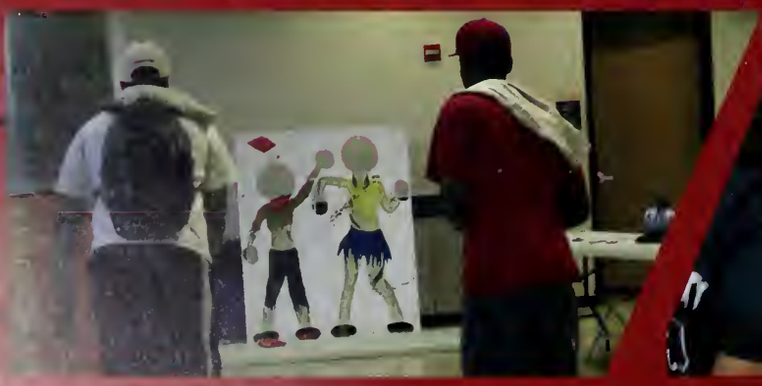

Right: Students participate in face painting in order to look more like their zombie enemies.

Middle Right: The students practice their screams of terror on a spinning carnival ride.

Far Right: Bloody snow cones are handed to students to keep their energy up in the upcoming human-zombie wars.

Right: Students practice their aim in a bean bag toss so they don't miss any chances when fighting against real zombies.

ZOMBIES

preying // on students

It had been three weeks since the zombie virus had broken out on chicken tender Tuesday in Shouse. The campus was as quiet as summer vacation, and the students who were still alive were hiding in strategic locations. There was a crowd - unusually optimistic- who were throwing a party in Carter Gym, dancing, music, food; their only line of defense... impersonating the zombies.

On the other side of campus in the Convocation Center a type of carnival was happening. Again the students of Campbell University were entirely too optimistic for the dreadful predicament they were in. There were funnel cakes, carnival rides, games where they could win goldfish, and again, zombie impersonation. While these two groups of students were having a jolly old time, there were a select few warriors out hunting for zombies.

In a week long fight to the death, students paced around campus with their Nerf guns hunting zombies. Surviving only on the rations that were not affected by the virus, found in the Oasis, Chick-fil-a and the POD, these students risked their lives for the well being of the campus.

In the end the humans were victorious, reclaiming campus in time for finals. Campbell University has survived a Zombie Apocalypse, what will the Campbell community accomplish next?

King Sam Hatch and Queen Liane Lefavor of the Zombie Prom have totally assimilated themselves within the zombie culture in order to avoid attack.

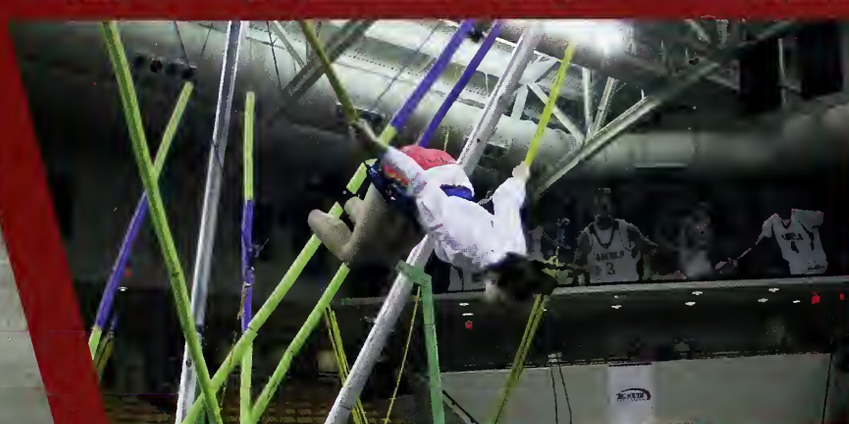

Far Left: Students, extremely optimistic, break out in spontaneous dancing during the carnivals events.

Left: Students practice their flips on large trampolines in order to be prepared for a zombie attack.

Left: Before leaving the carnival students line up for funnel cake. The only question is whether or not the cake carried the zombie virus...

Right: Phelicia Blake and Cecilia Best enjoying their first night at Walt Disney World, in front of the iconic Cinderella Castle.

Right: Eric Baumann, Alex Streb, and Andrea Streb experience Rock 'n' Roller-coaster at 60 miles an hour.

Far Right: Melissa Ahearn and Alex Williams have their photo taken by the Disney Photopass Photographers and they work their magic by adding Tinkerbell.

experiencing // global cultures

TRAVELING CAMELS

Disney World and Europe were the destinations for two groups of Campbell Students over Spring Break. CAB went to Disney World, and the Campbell University choir heading to the Czech Republic and Austria.

For the students going to Disney World, they left on March 2, 2014 and stayed on property at The Caribbean Beach Resort and enjoyed five days at the parks. In addition to Magic Kingdom, Animal Kingdom, Epcot, and Hollywood Studios, they explored Universal Studios and Islands of Adventure. Cecilia Best said, "My favorite ride of all the ones she rode was Hollywood Rip Rocket in Universal Studios. This ride is an amazing rollercoaster where you get to pick what song you want to listen to during the ride." Over in Islands of Adventure, Cecilia enjoyed drinking butter beer in Harry Potter World. Although Cecilia's favorite ride was at Universal, she and her friend Phelicia Blake enjoyed Epcot the most. They really enjoyed authentic Japanese food at the Japan Pavilion in World Showcase. The restaurant was called Tokyo Dining, where they enjoyed eating on the meal plan from Disney World. Both of these ladies had never been to Disney World before, nor had many other people on the trip with CAB. Cecilia and Phelicia were so excited to have this opportunity to experience Disney World in college, and they can't wait for the day they get to return.

The Campbell University Choir travelled to the Czech Republic and Austria where they spent nine days visiting historical sites across the two countries. Among the sites included Beethoven's house, the film location for The Sound of Music, the opera house where Mozart first premiered Don Giovanni, and the monastery at Mondseè in Austria where the bible was first translated into German. The other tour stops included several cathedrals, an outdoor ice skating rink, and a lot of musical events. The trip was a great cultural experience for the students and allowed them to see how other cultures perform their music.

These Spring break events allowed for rest, relaxation, and tourism of different cultures. At Disney World the students with CAB had the chance for fun and to experience the cultures demonstrated in Epcot while the Campbell University Choir were able to experience the cultures of the Czech Republic and Austria firsthand.

"I loved Salzburg because of the rich music culture there. It was surreal to walk the same streets that Mozart walked and sing in the cathedral where he worked."
-Andrew Revels

"Our last night, some of us went to this outdoor ice skating rink that was in front of city hall, and it was my first time ice skating. It was so incredible!"
-Morgan Grizzard

"My favorite part of Austria was when we went to Beethoven's house, which is now a museum. It was interesting because now it is in an area full of shops."
-Madison Grizzard

Left: Andrew Revels, Patrick Hunter, Rebecca Williams, and Sarah Black take the opportunity to visit the local attractions around Prague in the Czech Republic.

As the stars were finding their places in the night sky students from Campbell University prepared to journey to Garner for a night inspired by none other than Gatsby himself. In the weeks preceding the event, students scoured local malls and thrift shops for art deco fashions and inspirations. As the night approached, friends traveled to Garner, NC in style prepared for a night of surprises.

Through the doors, students found a glamorous ballroom decorated to the nines with 1920's themed centerpieces. Black and white feather plumes filled the room a long with sparkling tinsel and pearls. The real party started when the music began blasting through the speakers. Four students got on top of the staircase at the front of the ballroom and entertained the crowd with their stylish shagging and 1920's inspired dance moves. The crowd, hoping to match their charisma and style, began putting on a show of their own and danced the night away. Students enjoyed the Great Gatsby theme in their flapper dresses, sparkling attire, and stylish headbands. Throughout the night, students danced their hearts away, enjoyed the snacks and pick-ups, along with the presence of their friends and good company.

ain't no party // like a Gatsby party

Spring Formal 2014

Opposite Page: Kayla Baba dances the night away in the spirit of Gatsby.

Left: Sean Neal, Jordyn Gum, and Sierra Smith, sparkled all night long in their dazzling 1920's inspired outfits.

Far left: Seniors Hannah Joyce and Kena Hawkins enjoy their last Spring Formal in Art Deco style.

Left: Jessica Carter, Marissa Linton, Emily McIntosh, and Joanna D'Ancona pose with the decorative background, embracing the Gatsby theme.

SPRING CONCERT

needtobreathe // strike a chord

The energy was high as students, as well as community members, as everyone lined up for CAB's annual spring concert. Needtobreathe traveled to campus to kick-off their new tour. In the weeks before the concert, students lined up in the Oasis to collect their tickets for the event. While students were getting excited, the band was also preparing for their new tour. With their new album release came a number of firsts. The *Rivers of the Wasteland,* a more biographical album, took the longest of any other album previously to be released. This also meant that the band had a long time to rest and rejuvenate before starting a brand new tour. Fans and students alike were ready for the extra energy and filled the arena quickly. When Needtobreathe came out, the crowd went wild, and the band reciprocated their energy. With each new tour, old songs get revamped and additions get thrown in. Every time you see Needtobreathe, even if their set list happens to be the same, their songs have new life. For die-hard fans who have listened to all their albums. this means a uniquely new experience with each concert. Whether students had listened to Needtobreathe before or if this was their first time, one thing is for sure, they did not disappoint.

"It was definitely an awesome experience! They're great!"
-Taylor Clark

Left: Students line up early to be first into the convocation center for the annual CAB concert.

Left: Band members made sure to ask Campbell Times Writer Emily McIntosh, in her behind the scenes interview, the story behind Campbell's mascot.

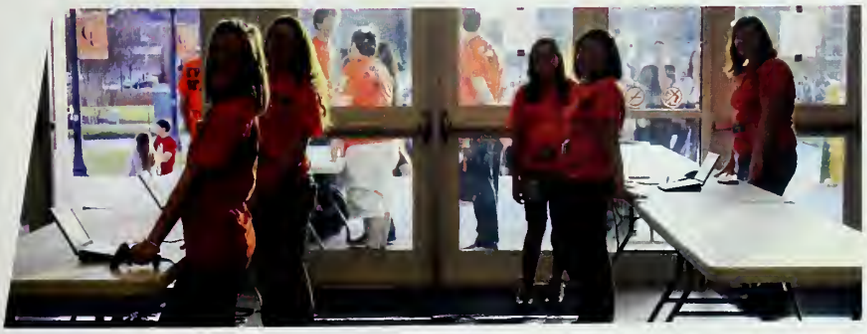

Far Left: CAB members prepare to scan tickets before the concert. The concert committee is in charge of planning all aspects of the concerts each year.

Above: Drew Taylor dressed up as the Grandpa from the movie Up for the Halloween Holiday.

Right: The new class of Greeks offer a huge selection of sweets to keep students walking.

Far Right: Colin Simonelli dressed as Uncle Sam was around all afternoon celebrating his favorite holiday 4th of July.

Each year, students show their Campbell Pride and support those battling cancer at the annual Relay for Life. While each year the goal of raising money for cancer research is provided to the clubs and organizations at Campbell, the organizers of Relay for Life find new and interesting ways to approach that goal. This year Relay for Life theme was holidays. As community members walked around the academic circle they whirred through the year finding Christmas near the library and Easter at D-Rich. Now, you may be thinking how many clubs participated I can only name four or five holidays?

holiday// fever

RELAY FOR LIFE

No worries, clubs and organizations got creative and found obscure holidays celebrating a variety of ideas. From Pie Day to St. Patrick's day, President's Day to the Summer Solstice, clubs decorated booths like no other and sold tons of homemade goodies and treats. The communication studies club chose to celebrate Lemonade Day and offered a lemonade stand. Their lemonade was so good that it sold out in just minutes. The event carried on late into the night with events like a water balloon toss, a scavenger hunt, and more. The school was able to raise money and awareness to help fight cancer all while coming together as a community and having a blast celebrating a years worth of holidays in just one night.

Above: Students bring a long a variety of lawn games to keep themselves entertained throughout the night.

Left: While Christmas may have been a long ways off but that didn't stop clubs from celebrating in style to raise money to help fight cancer.

Left: The Fourth of July was a perfect theme for the warm weather at this year's Relay for Life. Cornhole boards were spotted all around the academic circle as students enjoyed the day outside.

EXAM WEEK

new friends // old traditions

Ask any college student what the best way to de-stress is and you may get one of two answers: eat lots of food or play with a bunch of cute puppies. Luckily for the students of Campbell University, both of those methods for letting go of stress were available during finals week. The first of these is a bit of a tradition on campus. Almost all freshmen hear rumors in the beginning of the year about having a midnight breakfast buffet at Marshbanks. Those rumors are true and have been for some time. Each semester CAB hosts the pre-finals week must go to event, students line up hours before the doors open in order to get their hands on a coveted t-shirt. Once inside, students fill their plates with pancakes, sausage, bacon, eggs, danishes, grits, biscuits, fruit and more. The amount of carbs and sugar students consume in that night are enough to keep them going throughout the rest of the week.

"Who doesn't love cute fluffy puppies? The best idea for exam week hands down."

- Nicole Fitzgerald

A newer, and much cuter, tradition that started at Campbell this past spring is puppy day. It is a day where the local animal shelter brings its puppies and dogs to campus for the students to play with. There is basically nothing better than lying in the grass, peacefully looking up at the sky and then suddenly being bombarded with kisses from a cute little puppy. Not only was this event helpful to the students for de-stress purposes, but it was great for the dogs and the shelter. After these two events students we de-stressed and ready to excel at their exams as usual.

Right: This tiny Australian Shepard mix was the center of attention at this years puppy day. Local shelters brought their dogs to raise awareness for strays and help us college kids relax.

Right: Friends don't let friends miss Midnight Breakfast. Instead, they drag them a long to sit outside on the bricks and study while waiting for breakfast and t-shirts.

Right: Each year, the CAB Midnight Breakfast shirts get more and more creative. Grant Merry shows off this year's shirt that gave a nod to Taco Bell's Live Mas campaign. Marshbanks now open 2am or later...well at least on reading day.

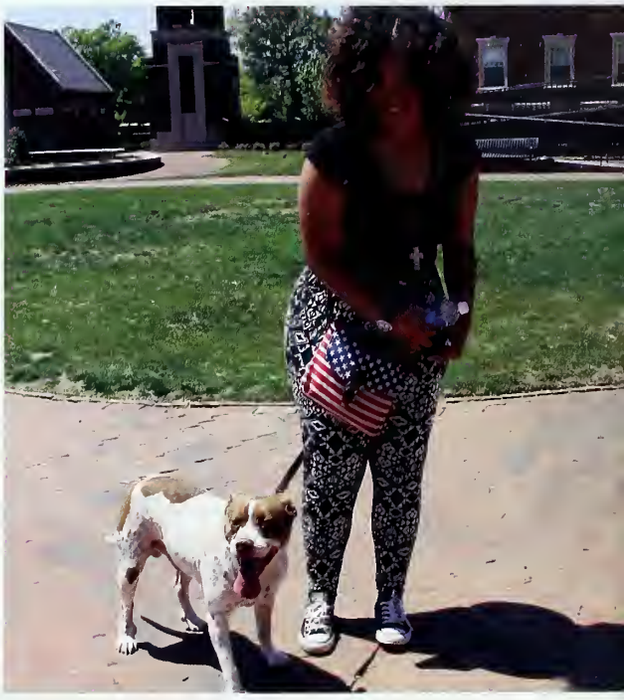

Far Right: Giving some extra love to shelter pups while de-stressing yourself. Is there a better way to spend finals?

bove: Puppies bring joy and plenty of laughter to he Campbell Campus during a stressful week of xams.

Above: Students began lining up for midnight breakfast and free t-shirts as early as five o'clock on the day of the event. With bookbags, laptops, notebooks and flashcards, it's a wonder any studying needs to be done after the long day of waiting.

GRADUATION class of 2014

All of the sudden the semester was over, everyone had packed up to go home and the only stragglers left on campus were the seniors eager to graduate. A few of the soon to be Campbell Alumni spent the early moments of their Saturday morning strolling around campus reminiscing about their years spent in the quaint town of Buies Creek.

There were all the moments when you were rushing into D-rich at 7:59 to make your 8:00 am Western Civilizations class so you wouldn't be marked late, for a sixth time. The times when you sat on the steps of D-rich talking with friends until 10:15 hoping beyond all hope that Connections was magically cancelled for the day so you could just go back to your room and take a 30 minute nap. You then stroll by the science building and are pretty relieved you never had to go in there! The more buildings you start passing by make you glad you found your path at Campbell, and it has brought you to this moment right now. Past the academic circle you are reminded of all the long nights spent in Marshbanks making conversation over dinner with your friends rather than writing that 10-page paper. As you run back to the convocation center to get in line for your diploma, you realize that all the small moments, which make up your time at Campbell, will make your laugh for the rest of your life.

Over 500 undergraduate and graduate students earned degrees from Campbell University in May. Speaker Karen McNeil Miller, president of the Kate B. Reynolds Charitable Trust, reminded students that while this day is special and "all about you" it is one of the few days in their life that you are allowed to be selfish. She encouraged students to make the rest of their days about serving and caring for others. Graduates were excited to be awarded with their diplomas and spend the day with their loved ones, preparing for the Monday that would mark the start of "the real world".

Right: ROTC cadets commissioned and recognized during the graduation ceremonies, they prepare to leave for their future stations spread out across the nation and world.

Right: Speaker Karen McNeil-Miller, president of Kate B. Reynolds Charitable Trust, told students to soak up this day because it is one of the few in their lifetime where it is "all about you".

Far Right: James Kearney walks across the stage to receive his diploma during the graduation ceremony.

Students decorated their graduation caps with funny sayings and jewels to show off their personality, or to help their friends and family find them in the crowd.

Right: Cameron Hunt has fun interacting with the kids and their families that they met in Cape Town, South Africa.

Photography Credit: Kendall Tart

Right: Kendall Tart photographed the Campbell University mission trip to Cape Town, South Africa.

Far Right: Taylor Ratley laughs along with the children they are visiting in Cape Town, South Africa.

FURTHERING OUR HEARTS AND EDUCATION

Campbell University students traveled across the globe and country so they could go on missions and further their education through internships.

Campbell University students went on a mission trip to Cape Town, South Africa for 10 days with Campus Ministry. The students helped work and minister Christ to children in an after-school program and were able to experience a new and different culture along the way. "Being with the children during children's club in the afternoons was my absolute favorite. They were so interested in everything we had to say and who we were. They were so loving and sweet," said Alexis Dobbins. The students conducted bible study, played games, and just interacted with the children. However, there was some difficulty in working with the children. "The language barrier was difficult when working with children in their afterschool program. We would have to ask them questions multiple times, or we would have to rephrase our sentences so that they could understand," said Emily Bales. Overall, the students felt that this trip changed their lives and use their experience when they returned to the United States. "I would like to share that this trip changed my life and that I look at every day life different. This came from seeing how people live differently and also treat people differently and other countries therefore wanting to treat others that way," said Taylor Ratley.

Other students went on an unrelated mission trip with their church or on academic internships. Dani Wind traveled to Cahul, Moldova with her church in Fuquay for 10 days. They held a martial arts camp that the villagers attended, and they also played games and held bible study in between sessions. Students who attended Academic Internships over the summer included Laura Scott and Cameron Tew. Laura Scott was an intern at Johns Hopkins University School of Medicine in Baltimore, Maryland where she worked on research with the faculty and completed a research project that she presented to the faculty at the end of her internship. Cameron Tew interned at Wells Fargo's trust center in Las Vegas, Nevada. His internship included gaining valuable work experience by working on trust accounts. Although these students were spending their summer working, they were working in a new area and were able to experience new sites and places in their free time.

bove: Dani Wind traveled with Redeemer Church to Cahul, Moldova for a mission trip over the Summer. "My favorite xperience had to be playing volleyball ball with the Moldovans. Being able to play a team sport with people who peak a completely different language than you was incredible. omehow we were able to communicate just enough to play as team," said Dani.

Left: Laura Scott had an internship at Johns Hopkins University School of Medicine in Baltimore, MD this summer. She loved the experience of living in a new area and is looking forward to future travels.

Left: Cameron Tew had a internship with Wells Fargo at their Trust Center in Las Vegas, NV this summer. He enjoyed exploring the Vegas Strip, visiting a field office in Seattle, WA, and visiting the historical Pike Place Fish Market in Seattle.

STUDY ABROAD

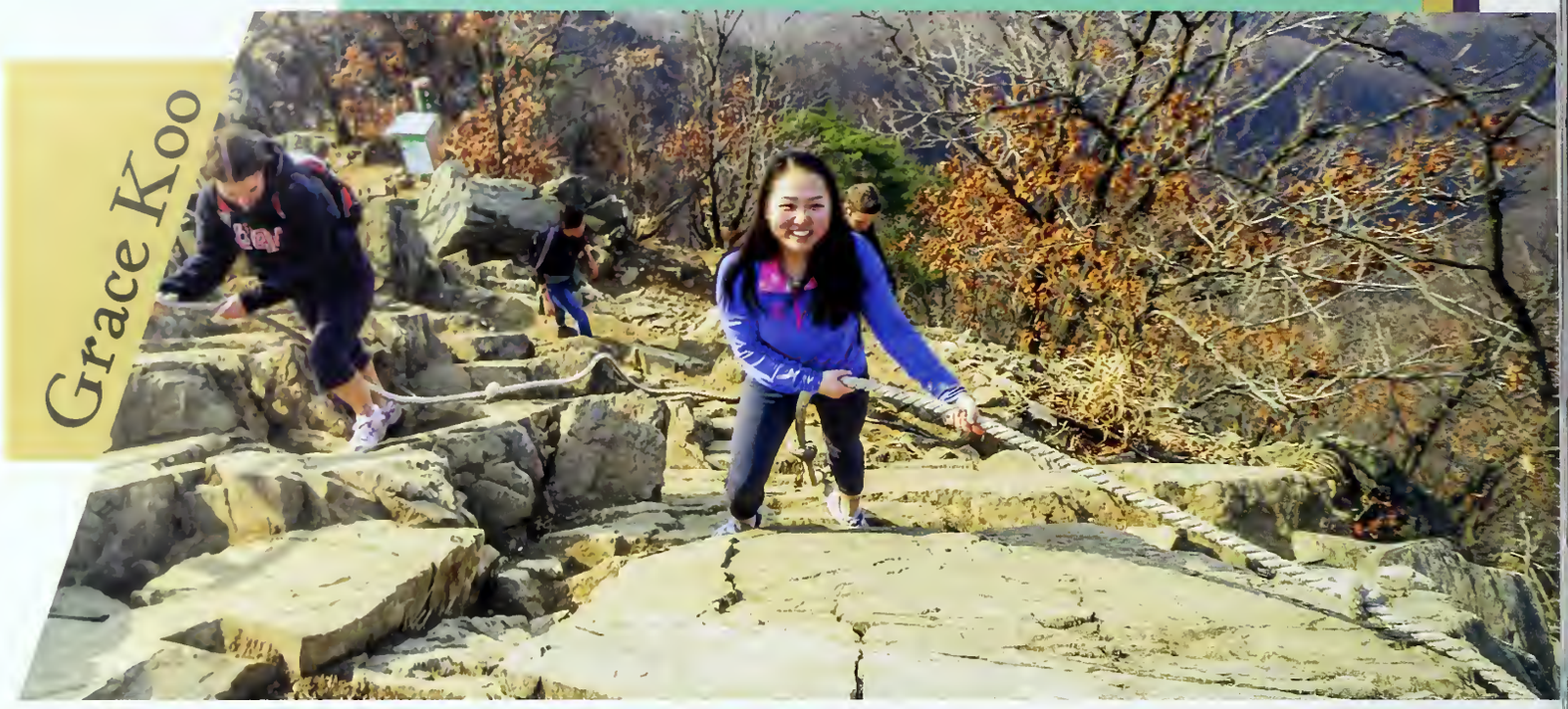

SEOUL, SOUTH KOREA

"I went to Seoul, South Korea during the Spring 2014 semester! As a Korean American, my life has always been influenced by Korean cuisine, linguistics, and culture, but I had only ever lived in America. My desire was to learn more about Korea and everything it had to offer before it was too late. I knew that studying abroad was an opportunity that had a fast-approaching deadline. I also knew that after college ends, the opportunity would still be there, but it would be harder to obtain and live out. Therefore, I decided to take a leap of faith and follow the call of God that led me to Seoul, South Korea. My favorite experience was getting to know people from all over the world. Whether it be introductions at dinner, enjoying the Korean nightlife together, movie nights with Belgian chocolate, or the deep, philosophical late night talks, every moment was so special. The people I met during my semester abroad will always be so special to me, and without a doubt the most memorable part of my trip," said Grace Koo.

DERRY, NORTHERN IRELAND

"I lived in Derry/Londonderry, Northern Ireland, for one academic year. I loved it so much I decided during the first week that I'd stay a year. I loved being able to live in a city where I was totally independent and on my own--it taught me a lot about myself, and I enjoyed every day life with friends and our explorations. However, I'll never forget looking out the airplane window and seeing patchwork green surrounded by ocean... seeing it from the air was magical, and the train ride to Derry, when I'd been awake for over 36 hours, was full of such amazing landscapes that I couldn't close my eyes. I just loved the simplicity of life in Ireland--the small things were the best, such as going on roadtrips with friends and getting stuck behind sheep in the middle of nowhere, listening to traditional music at a pub, discovering waterfalls, and having a picnic on top of a cliff. It was a wonderful gateway to the rest of the U.K., and I was able to take trips all around Scotland, England, and Wales," said Paige Kelly.

It's a Jumping Moment: taking a jumping photo in another country is something that should be on your "things to do" list when you travel. On the left is Emily Elmore and Tiffany Vu on a faculty led trip to London, and their jumping moment is in Stonehenge. On the right are Larissa Joassaint and Emily Demarest who went on the faculty-led trip to study psychology, and their jumping photo is in Vienna, Austria.

study abroad // ambassadors

Hannah Gooding in Spain

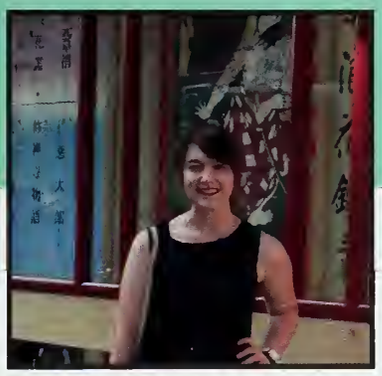

Margaret Annunziata in Japan

Joel Grobbelaar in Morocco

Chelsea Sumner in Costa Rica

Above: Study abroad coordinator Kendra Erickson with her host family in Merida, Mexico.

Above: Mrs. Williams having the time of her life zip-lining through Mexico during her trip to Merida, Mexico.

SPRING SPORTS 2014

The Campbell University Baseball team headed into the Big South Tournament as the No. 3 seed. The baseball team won the Big South Championship making this the 3rd Big South Championship for Campbell Baseball. The team continued on into the NCAA Regional Tournament where they fell to the USC Gamecocks. This season's record tied for the second most wins in a single season.

Above: The Campbell Baseball players celebrate their Big South Championship win after defeating Winthrop University.

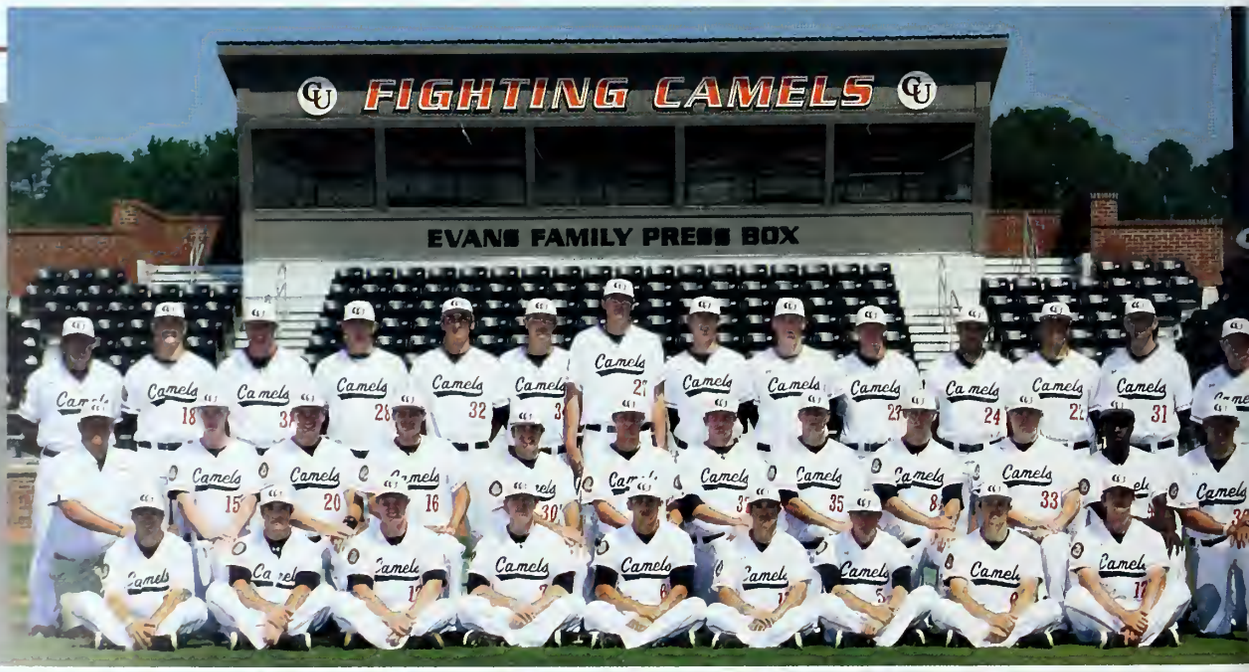

2013-2014 Roster: Tyler Aiken, Will Albertson, John Allen, Nathan Arp, Austin Beard, Brooks Borders, Heath Bowers, Clayton Brown, Drew Butler, Hector Cedano, James Darcy, Colby Fox, Ryan Koopman, Seth LaRue, Kyle Leady, Steven Leonard, Curtis Limmicum, Travis Long, James Moody, Matt Nadolski, Danny Pardo, Matt Parish, [illegible] Sam Proctor, John [illegible], Jesse Simmons, Coley [illegible] Thompson, [illegible], [illegible], [illegible], [illegible]

Far Left: Kyle Leady helped knock in 3 runs to help defeat Longwood in the Big South Tournament.

Left: Campbell Baseball players watch the baseball tournament in their cool Camel shades.

PLAY BALL, CAMELS

camels win // big south

Campbell University Baseball has earned recognition as one of the best teams in the nation currently, thanks to more than 70 wins over the past two seasons, a Big South championship, and a trip to the NCAA regional tournament held at Winthrop University in Rock Hill, South Carolina.

Campbell Baseball ended their regular season 23-31 overall and 13-13 in Big South Games. The Camels claimed the No. 3 seed in the following Big South Championship. Campbell Baseball won the Big South Championship with 5 straight wins after an initial loss in the opening game. The Championship is the third for Campbell Baseball as a whole, with the first two wins occurring in 1988 and 1990. Senior reliever Ryan Thompson was named the tournament's MVP.

Campbell Baseball entered the NCAA regional tournament held in Columbia, South Carolina as the No. 4 seed. They were defeated in the tournament by top-seeded University of South Carolina in a complete game shutout. Campbell Baseball finished the 2014 season with a record of 41-21, which tied as the second most wins in a single season.

Far Left: Ryan Thompson was named the Big South Championship tournament's MVP along with being the Louisville Slugger All-American for the second year, and was on the Golden Spikes watch list by USA Baseball, as well as on the NCBWA Stopper of the Year

Left: Danny Pardo was named the Big South's Player of the Week.

Above: The Lady Camels Softball team huddles up to listen to Coach Drew Peterson.

Right: Katie Baker struck out 11 players when she pitched against Oakland.

Right: Jordan Clarke collected a single for the Camels in the game against South Carolina.

Far Right: Shaela Churchill becomes the first ever Campbell's athlete to obtain the Big South Scholar-Athlete of the Year award.

SOFTBALL

hit and // run

At the end of the regular season, Campbell Softball placed as the 4th seed to enter the Big South Tournament, which was held at Coastal Carolina in Conway, SC. Campbell was defeated by Winthrop in the first game, followed by two wins against Presbyterian College and Liberty University. Campbell Softball was eliminated in the semifinals by Coastal Carolina. Softball player Shaela Churchill was recognized as the 2014 Big South Conference female Scholar Athlete, and six of the softball players were named the NFCA All-American Scholar-Athletes by achieving a GPA of 3.5 or higher: Katie Baker, Shaela Churchill, Amanda Daw, Kailey Farmer, Stephanie Jones, and Olivia Scarborough. Following the end of the season, Todd Bradley was promoted from associate head coach to the head coach of the Women's Softball team. He helped lead the Lady Camels to two consecutive Big South semifinal berths in 2013 and 2014.

Far Left: Emilia Martinet was a finalist for the NFCA National Freshman of the year award.

Left: Courtney Klingler was given an honorable mention all-conference at the end of the season.

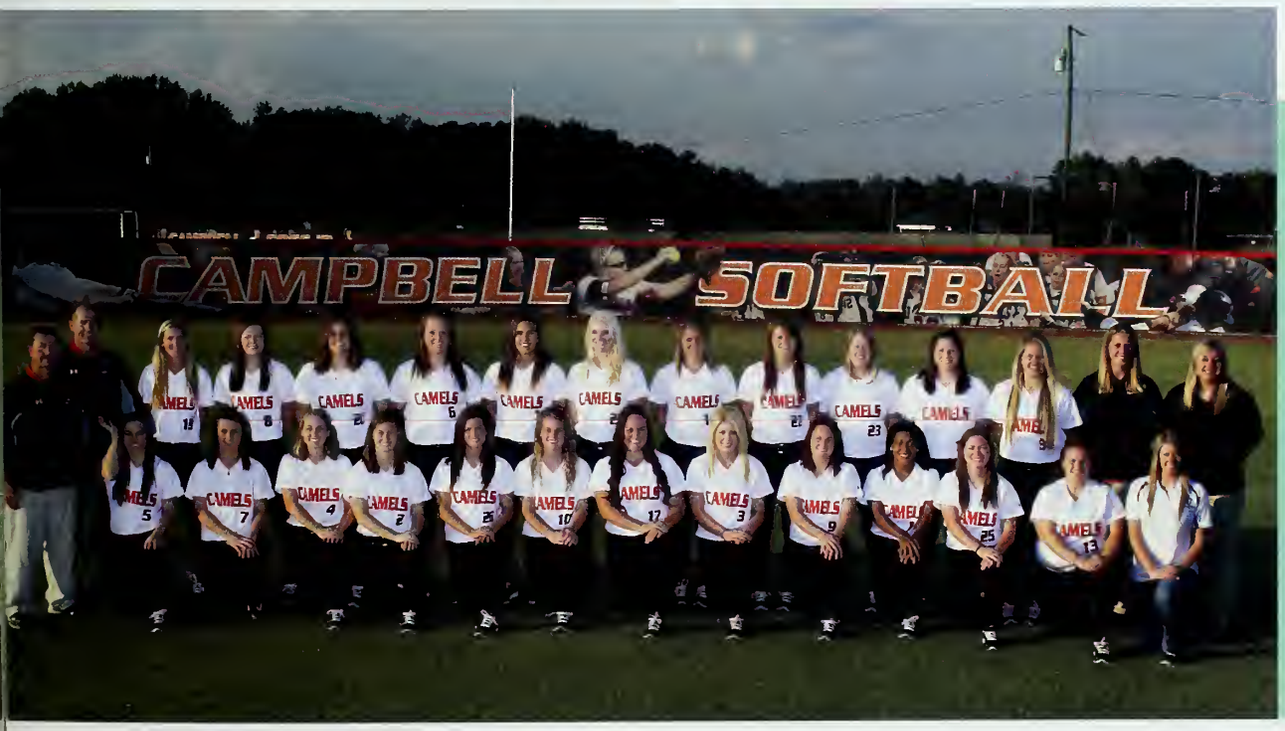

Roster: Jessica Anderson, Katie Barker, Bailey Bjorson, Brittany Bruce, Julia Callicutt, Maggie Christopher, Shaela Churchill, Jordan Clarke, Amanda Daw, Morgan Eisenga, Kailey Farmer, Erica Johnson, Stephanie Jones, Courtney Klingler, Raven Lee, Milly Martinet, Heather Montgomery, Ericka Nesbitt, Camise Patterson, Courtney Roberts, Olivia Scarborough, Kerstine Womak.
Coaches: Drew Peterson, Todd Bradley, and Brittany Lee.

MEN'S TENNIS

international // players

Above: Adrien Rossignon and his doubles partner came back for a win against SC State

Campbell Men's Tennis has attracted all but one international player on their team. Tennis is a popular sport in other countries, and our tennis team has players originally from Wales, Mexico, Switzerland, Poland, United Kingdom, Belgium, the Netherlands, and South Africa.

Men's Tennis was selected as second in a Big South poll during preseason. The prediction was not far off because the Men's Tennis team finished as runner-up in the Big South Championship Final. The Men's tennis team had a regular season record as 13 -8, and entered the Big South Championship tournament as the No. 4 seed. Th win would have been the first league title since 1992, and this appearance was the first league final appearance since the 2004 Atlantic Sun championship. The Championship Final was held in Boiling Springs, NC and the Final was rained out for 5 days before the Camels were able to compete. The Camels lost the Final to Winthrop 4-3. The Head Coach David Johnson was proud o the Camels effort and knew they had worked ha to make it to the Championship Final.

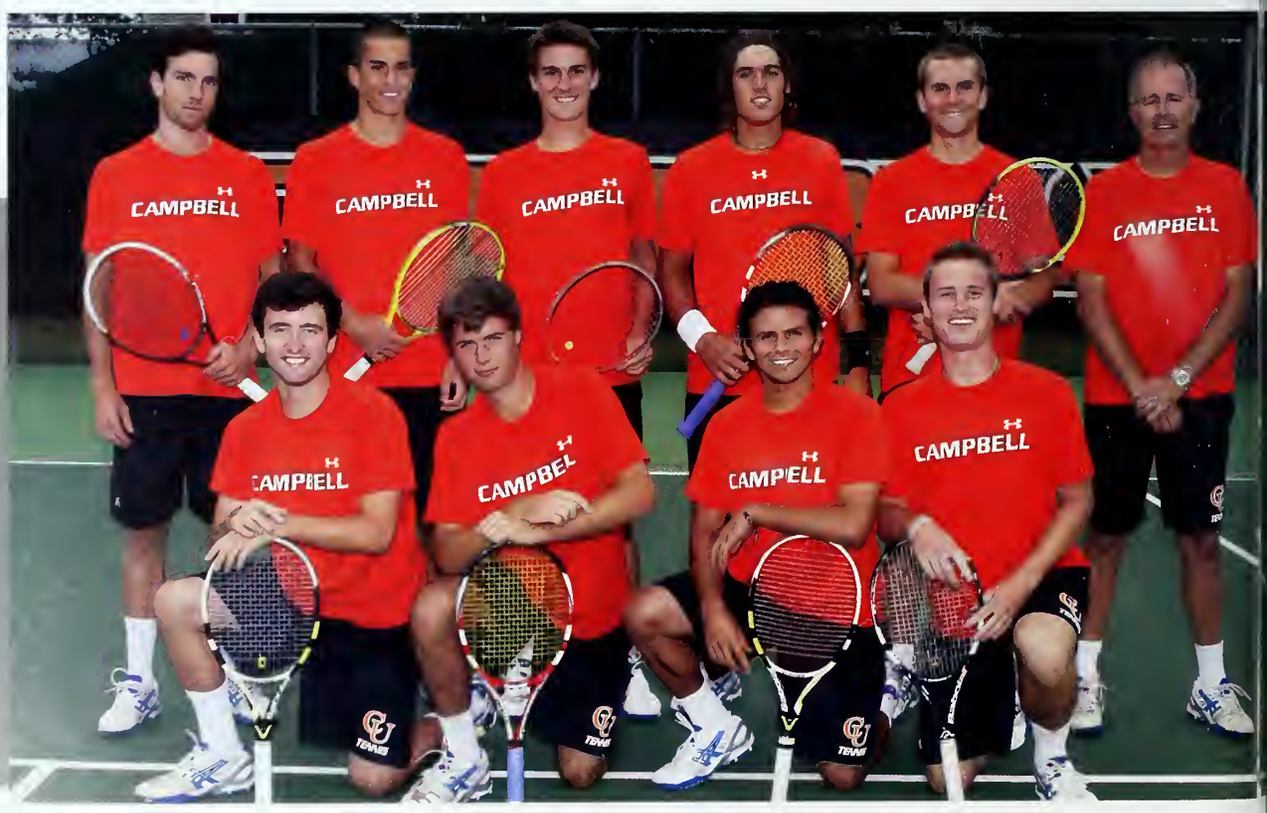

Roster: Steven Billington, Fernando Guillen, James Jones, Dominik Kaniewski, Jean-Marc Krone, Landon Rogers, Adrien Rossignon, Rik van Gerwen, Marthinus Visser. Coach: David Johnson

Above: Marthinius Visser was named Big South Player of the Week after helping lead the Camels to 3 straight wins.

Left: Coach David Johnson gives advice to players to get them ready to defeat the opposing team.

Far Left: Jean Krone won the D-flight singles title at the season -opening Seahawk Fall Invitational men's tennis tournament.

Below: Dominik Kaniewski won 3-set matches to help defeat top-seeded Presbyterian 4-3 in the semifinals of the Big South Tournament.

Above: The Women's tennis team playing doubles matches.

Right: Ewa Telenga had a straight set victory in her singles match against Charlotte.

Far Right: Karolina Chernaya earns the women's tennis all-conference honors.

Right: Ana Maria Ortiz was recognized for the Big South Women's tennis all-academic team.

Far Right: Kirsten Renz won her singles match at the Davidson Invitational and helped the Lady Camels win 5 Flights.

Right: Natasha Afridi was 6-1 versus Big South opponents.

WOMEN'S TENNIS

a melting // pot

With their many ups and downs, Campbell University Women's Tennis were dedicated until the very end of the season with notable win streaks that were not broken for long. Their fiery spirits earned some of the players titles to the Big South Women's Tennis Honors and the Big South Weekly Awards during the spring semester.

The women's team finished their regular season 13-8, 6-3 Big South. The team lost their final regular season match to Winthrop, which dispelled their chance at the Big South regular season title. Their record allowed them to claim the 4th seed entering the Big South Women's Tennis Championship. The Tournament was held at Gardner-Webb University in Boiling Springs, NC. The Lady Camels lost to Coastal Carolina in the quarterfinals round. Karolina Chernaya, Tamara Stanic and Amelie Reichart all won their singles matches in the quarterfinals; however, the decisive points came from the Camels loss in doubles matches. At the end of the season, Karolina Chernaya was named to the Big South all-conference team, and Ana Maria Ortiz received Big South all-academic honors.

Campbell Women's Tennis Roster: Natasha Afridi, Karolina Chernaya, Caroline Lindsey, Ana Maria Ortiz, Claudia Ortiz, Amelie Reichart, Kirsten Renz, Tamara Stanic, Ewa Telenga.

Above: Chris Schulist came in 1st place at the 2014 Big South Conference Indoor Track & Field Championships with a mile time of 4:04.99.

Right: Anna Scott is named the Most Outstanding Track Performer and Freshmen of the Year.

Middle Right: Chris Cleare competes in the men's triple jump, setting a personal and school record by seeding 33rd in the event and with a jumping distance of 15.27 meters.

Far Right: Stanley Hicks competes in the men's 200 meter dash first round at the NCAA East Preliminary.

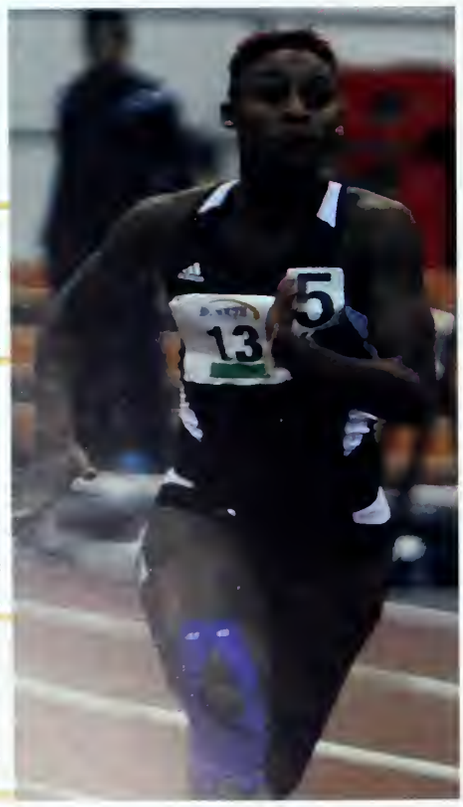

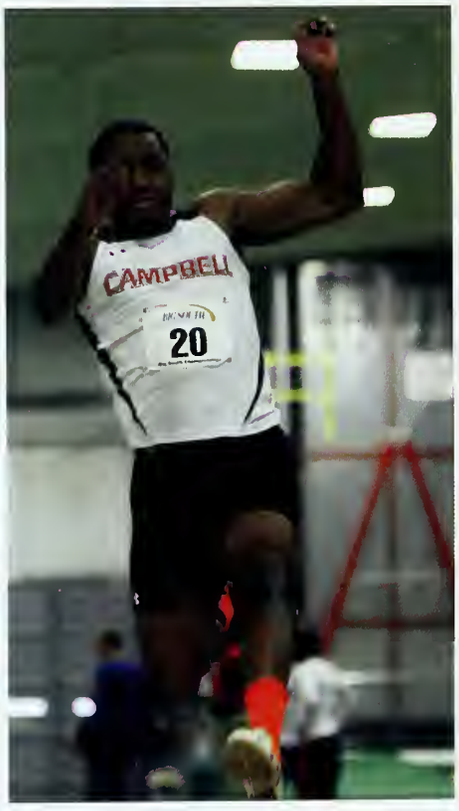

TRACK & FIELD

sprinting // for victory

Campbell's track team set two school records at both the Raleigh Relays in the women's 4x400 meter relay, the men's 4x1500 meter relay, and the Hilton Garden Invitational. The team also set three school records at the Florida Relays, broke three school records, and won five events at the Liberty Twilight Qualifier.

Even though track and field tends to be more individual events besides the relay events, the student athletes compete among each other for better times and to better themselves. Ashley Matthews said, "In a race, everyone is your competition. It's an interesting dynamic because we all want to run our fastest times, but we also want our team mates to be close so they can run good times as well." Besides setting and beating Track and Field records for Campbell, the Fighting Camels also earned six medals from their first days at the Big South Championships and two medals at the Big South Outdoor Track & Field Championships.

"My favorite track meet this season was the Big South Indoor Championships at Virginia Tech because I scored in the top three in all of my events, won my favorite event, and became a Big South MVP of field events."
- Christopher Cleare

Athlete Jayshawn Campbell said, "The mentality of my team was different this year. For the most past, my team has had a losing mentality, but this season every individual member on the team wanted more than for themselves." True to his description, the team was strong throughout the entire season, never letting some of their losses affect their outstanding overall performance.

Track and Field Roster: Eric Baldwin, Michael Bedell, Nicholas Brown, Jayshawn Campbell, Jacob Carter, Tashinga Chitambira, Chris Cleare, Evan Darm, DeAndre Douglas, Stanley Hicks, Mason Holt, Anthony Hughes, Fabian Jarrett, Justin Jeffress, Lorne Jenkins, Nate Kennedy, Jacob Kipserem, Sosteen Kirwa, DeLohnni Nicol-Samuel, Davian Rhodes, Amon Terer, Marcus Thompson, Morgan Timiney, Joshua Vermette, Clayton Woll, Tyler Zegarzewski, Lynette Akai, Amina Alvarez Barkane, Nadia Anderson, Deshana Burnside, Chelsey Bush, Daisy Chepchirchir, Mariah Collins, Rudi Fate, Alfreda Hagans, Sierra Hagl, Erin Igwacho, Jaszlyn Jenkins, Blair Johnson, Lilla Juhasz, Michelle Kauffman, Ashley Matthews, Shenelle McKay, Claudia Munday, Asia Olds, Kelsey Rea, Jaquelyn Reid, Samantha Robbins, Christopher Schulist, Courtney Schultz, Anna Scott, Andriel Strachan, and Angela Strubbs.

Left: Alvaro Veiga finished among the top 14 individuals after the final round of the Georgetown Intercollegiate.

Campbell Men's Golf Roster: Gaston Bertinotti, Jared Carver, Josh Goheen, Craig Hornberger, Grant Houser, Mikko Lehtovuori, Miguel Meyer, Jeremy Milton, Tom Nettles, Jeremy Nevius, James Parsons, Amanjyot Singh, Kurtis Straw, & Alvaro Veiga.

MEN'S GOLF

swinging for // championship

Campbell Men's Golf boasted three top-five finishes in their last four outings as they headed into the Big South championship. Overall, the team has produced nine top-10 showing in 11 tournaments this season under Head Coach John Crooks. Campbell golf entered the Big South Conference Championship as the No. 7 seed. During the Championship, freshman Craig Hornberger finished in a tie for 15th, Senior Amanjyot Singh tied for 35th, and Junior Grant Houser finished in a tie for 44th place. After the hard fought final round of the Championship, the Camels placed 5th overall out of ten schools competing. Among the players, there is some friendly competition to beat each other. Mikko Lehtovuori said, "We always have competition within the team. It is an honor to be leading the Campbell Golf team in a tournament. If you finish as the best Campbell player in a tournament, you know that you have done something good and beaten some really good players." Three Campbell Men's Golf players earned post-season honors. Gaston Bertinotti was named to the Big South All-Championship team. Craig Hornberger was named to the all-freshman team, along with being named the Big South freshman of the week twice during his first collegiate season. Mikko Lehtovuori was chosen for the all-academic team.

Far Left: Amanjyot Singh has played in all 30 rounds for the Camels this year with a 74.9 stroke average.

Left: Gaston Bertinotti tied for runner-up honors after the final round of the Big South Conference Championship.

ove: Mikko Lehtovuori, a player from Lahti, Finland d, "Playing for Campbell Sports is a responsibility at I carry with pride."

Left: John Crooks instructs Craig Hornberger on how to make this shot. Crooks has directed the Camels to 120 tournament titles, including 75 with the women's team.

Left: Jeremy Milton played his final hole 4-under par to help gain a Campbell victory in the Golfweek Program Challenge.

WOMEN'S GOLF

putted into the // championship

Campbell Women's Golf claimed the Big South Championship with three individuals ranking in the top 3. The Lady Camels headed to the NCAA East Regional tournament where they were ranked as No. 45 entering the competition. They finished as No. 8, clinching them an entrance into the NCAA Championship. For the first time since 1997, Campbell Women's Golf was headed to the NCAA Championship. The Camels finished 20th in the NCAA Golf Championship, and Campbell set a school record for lowest round in post-season play on the final day of the championship. During the finals, Kaylin Yost and Louise Latorre tied records for the best round ever shot by a golfer on the Campbell Women's Golf team. Concerning their great season, Kaylin Yost said, "My favorite tournament this past season has been Conference! Everyone put in hard work all season long. So I'm so happy I was apart of that day and the whole tournament. We won by 30 shots. Something I'll never forget." This past season will certainly not be forgotten by the Lady Camels.

Far Right: Brooke Bellomy logged a top-10 finish following the final round of the Golfweek Conference

Right: John Crooks and Lisbeth Brooks talk about strategy for the next shot. Crooks has 75 tournament titles with the women's team. This record is second among Division I women's coaches, trailing Duke University's coach Dan Brooks.

Right: Nadine White holds a 76.0 stroke average into the NCAA Championship and shot a collegiate-low for 68 in the first round of the Big South Championship.

Above: Tahnia Ravnjak was Campbell's low individual a the NCAA East Regional where she tied for 18th plac

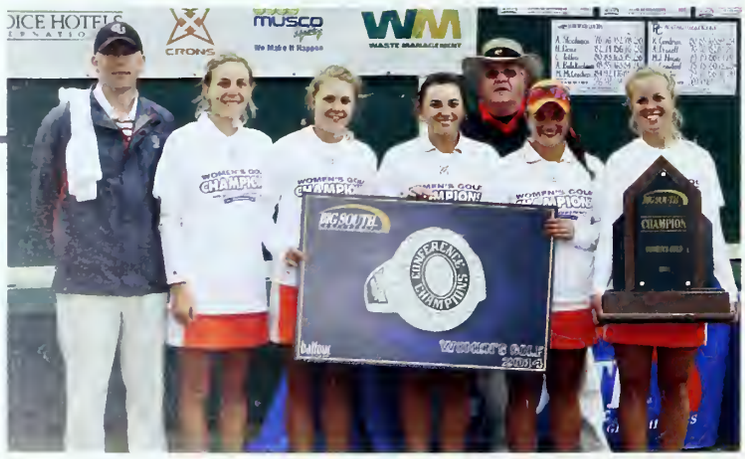

Right: Campbell Women's Golf won the 2014 Big South Championship and moved on into the NCAA tournament.

Left: Kaylin Yost made four birdies on the day and recorded the best round ever shot by a Campbell golfer in the NCAA women's Championship.

Campbell Women's Golf Roster: Brooke Bellomy, Maria Jose Benavides, Lisbeth Brooks, Mary-Katelyn Holanek, Louise Latorre, Babette Lemberger, Ali Prazak, Tahnia Ravnjak, Nadine White, & Kaylin Yost.

Above: Kaki Armige was the only Camel with multiple goals in the Longwood game where they lost in the quarterfinals round of the Big South Championship.

Above: Loren Day scored 7 goals against Liberty University to help Women's Lacrosse get their first league win of the season.

LACROSSE

building up // the team

Women's Lacrosse welcomed newly hired coach Dawn Easley for the 2013-2014 Season. She previously coached for Pfieffer for five seasons and competed in the FIL World Cup for the Haudenosaunee nation in the summer of 2013. Under Easley, the Lady Camels ended their regular season with a 7-8 record, and a 2-5 Big South record. The Women's Lacrosse team entered the Big South tournament looking for their first league win of the season. They lost to Coastal Carolina in the opener 14-10. They rallied the following game for the first league win of the season against Liberty University 18-14. Campbell Women's Lacrosse earned the No. 6 seed entering the quarterfinals in the Big South Championship but fell to Longwood in the quarterfinal round in Farmville, VA. Four Lady Camels were named to all-conference teams. Taelar Errington, Cloey Henchcliffe, and Maddy Dolinar were all named Big South Second Team All-Conference. Brittany Kincer was selected to the Big South All-Academic Squad.

Left: Grace Boyce was named Big South Freshman of the Week during the 2013-2014 season.

Left: Erica Hitch led the Camels with a career-high six goals and two assists against Presbyterian College.

Far Left: Sierra Fox is not only a defender on the Lacrosse team but has also won an honorary mention from the College Media Association Awards for her work on The Campbell Times.

2013-2014 Roster: Kaki Armiger, Blake Autry, MacKenzie Bailey, Merredith Blecher, Grace Boyce, Logan Brady, Hayley Carroll, Annie Cook, Loren Day, Maddy Dolinar, Taelar Errington, Sierra Fox, Lauren Frick, Hannah Griffith, Cloey Henchcliffe, Erica Hitch, Sara Hoyek, Brittany Kincer, Hannah Lamb, Erin O'Hera, April Reinhart, Jasey Sanders, Rebecca Sheinfeld, Jillian Summers.
Coach: Dawn Easley

STUDENT LIFE 2014

Students playing on the intramural ultimate frisbee teams meet for a game on the front lawn of the Leon Levine Hall of Sciences on the Health Sciences Campus. The intramural teams were joined by some of the graduate students who were leaving campus.

CAMPUS ACTIVITIES BOARD

activities // galore

"Imagine a group of people who have never seen each other before, from all different backgrounds with all different interests. Over time this group of people get to know one another, begin encouraging and supporting one another, and start spending time together. This is known as friendship, that's not CAB, it is so much more. CAB is Family. It's laughter to the point of tears, it's taking that group of people with different interests/ backgrounds, that support system, and it's cultivating it into people who genuinely care about one another and ultimately something bigger than themselves. Being a part of CAB is being a part of a family, OUR family."

Chelsea Sumner, CAB President

"CAB is more than just a family. It is a place to be whoever you are and be loved, accepted, and embraced. CAB is an escape from the hum drum of the college life. CAB is a way of life."

Andrew Ryan Hall, CAB Vice President

"Being in CAB is like being a part of a family, where you come together to plan and participate in events on campus."

Sara Boltinhouse, CAB Secretary

"Being a part of CAB means bringing people of different ages, majors, and ethnicities together to provide joy and entertainment to other students throughout the busiest times in college."

Michelle Callow, CAB Diversity Chair

"Being a part of CAB gives you the same feeling that Olive Garden breadsticks give to your tummy."

J. Deaver, CAB Treasurer

Right: The CAB committee went on a retreat to Fort Caswell where they bonded and brainstormed ideas for the 2014-2015 school year. Bottom Row: Kaitlyn Mason, Steph Karvosky, Tim Rehder, Jackie Augusto, Karie Parkes, Chris O'Connor, Michelle Callow, Andrew Ryan Hall Top Row: Melissa Ahearn, Kyle Sheridan, Chelsea Sumner, Nigel Griffin, Rainieri Olivo, J. Deaver, and Sara Boltinhouse

FAVORITE CAB EVENTS

The Donut Challenge: students run half the distance of the course, then eat a dozen doughnuts as fast as possible, and finish the race to win!

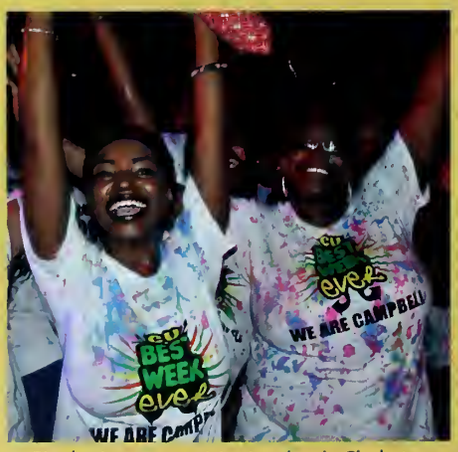

Students come out to Academic Circle to listen to the DJ and get splattered with neon paint for the Paint U event.

Students take a break from studying and exams to go play with dogs from a local animal shelter during the Puppy Day event.

Above: CAB members pose with the band members of Dedtobreathe before the Spring Concert begins, which is a wonderful perk from planning the concert!

Above: Evan Lucas and CAB leaders Melissa Ahearn, Chris O'Connor, Karie Parkes, and Alex Williams pose for a picture in front of the Tree of Life at Animal Kingdom during the 2014 spring break trip to Disney World.

STUDENT GOVERNMENT ASSOCIATION

Top: Phil Hendrick, Nick Hudson, Keith Boyette, Mark Jones
Bottom Row: Danielle Barnes , Stephanie Laird, Sue Ann Forrest, Megan Avery, Heather Colvin

Top Row: Austin Owen, Nikita Gandhi, Alyssa Schneider, Madison Drye
Bottom Row: Tram Quach, India Heckstall
Not Pictured: Andrew Ryan Hall, Eliazar Posada, David DeRoos

Juniors

Top Row: Alex Royals, Payton Kelly, Atlas Ryals, Cole Harris III
Bottom Row: Grant Alexander, Emilia Roy, Mercedes Torrero
Not Pictured: Kaylee LaCerda,
John Conyers

Sophomores

Top Row: Logan Sechrist, Ryan Holloman, Andrew Lackey
Bottom Row: Danny Gentry, Amy Santos, Christopher Hale
Not Pictured:
Alex Wiles,
Caroline Wilson

Freshmen

Top Row: Zane Singletary, Austin Morrat, Wyatt Garrison, Garrick King
Bottom Row: Salem Carson, Corrie Faith Lee, Casidy Havird, Clotilde Druhen
Not Pictured:
Justin Perkins

Campbell TV Now

On it's fourth season, Campbell NOW! TV gives students at Campbell an opportunity to get real-life experience working in a television studio. The show is instructed by Professor Kenny, but is directed by students to encourage a true learning experience in all aspects. The show has two parts: a daily morning show and a weekly variety show. The morning update includes news about everything happening at Campbell including events happening around campus. The weekly variety show includes updates on events and upcoming activities on campus as well as interviews of different students on campus, a sports report, and an update on what is happening at Campbell.

Students participating in this class can get real-life work experience in many different areas of television production. These can include writing, reporting, studio production, and editing. Since the show is student run and student produced, it is possible to learn anything about television production from audio and lighting to working with a camera or interviewing guests. The show often features videos produced by students in the program, helping to teach students how to film and edit their own videos.

Coordinated through the Communication Studies department, Campbell NOW! TV helps to let the campus know what is going on at the school, while giving the students involved practical skills and experience through production.

"Not only am I gaining invaluable experience, I am having fun working alongside other students and creating something the whole campus can see."
-Emily McIntosh

The Lyricist

ck row (left to right): Michael Mahalik, Mr. Nathan Salsbury (faculty advisor), Noah Merkousko, Katria mer
nt row (left to right): Ashleigh Bilodeau (editor), Alex Streb, Jaimee Sharp, Kelsey Baird
t pictured: Hannah Shackelford

The creation of The Lyricist, the annual literary magazine at Campbell, began as a club endeavor but slowly morphed into a course led by students and advised by Mr. Nathan Salsbury. A student does not have to be an English major to seize this opportunity for learning about editing and publication; we have an eclectic staff comprised of a number of majors who bring a variety of vibrant ideas to the table. Every fall, The Lyricist hosts a poetry, prose, and artwork competition open to all Campbell students and a statewide poetry competition for North Carolina residents. Entering The Lyricist competition is a great way to share your writing talents and artistic abilities with the community and see your name and work published. During the spring semester, selected works are compiled for publication into the magazine and distributed with the Yearbook in April. In the fall semester, The Lyricist preparation time, staffers focus on creating captivating posters and brochures as well as visiting classrooms to promote the competitions. During the spring semester, staffers attend workshops in Indesign, poetry, fiction, and artwork in order to gain a stronger foundation for assessing submissions and designing the magazine. The Lyricist's creative team selects all aesthetic properties of the magazine including cover, font, paper type and content to produce a student-inspired publication featuring contributions by both Campbell students and North Carolinians. The Lyricist is a team, class, and magazine dedicated to innovation, imagination, and collaboration. *By: Ashleigh Bilodeau, The Lyricist*

Campbell Times

As a member of the Campbell Times, I can honestly say that my skills as a writer have increased immensely since I have joined the staff last year. I am Sophomore Journalism major with a Sports Business minor. I came from Green Hope High School in Cary, NC and joined the newspaper with a background in writing.

After the Street Fair last year in my freshman year, I went to the first newspaper meeting where I met the editors and the rest of the staff writers for the Campbell Times. I wrote for the Sports section my first year at Campbell. My first article I ever wrote was a women's soccer article, and about how the season was going to turn out. From there, I was assigned an article every week learning skills like interviewing, and worked on my writing skills. I was able to see my product develop from the start to the finish where it would be published in the newspaper. At the end of last year, the editor in chief at the time asked if anyone would be interested in becoming a section editor for the following year. I knew there were open positions, and I applied to become a section editor. This is where I got my current title today of the News Section editor. The Campbell Times had a dinner banquet at the end of the year last year where I was awarded by the editor in chief at the time the award for Rookie of the Year. Deep inside, I felt an immense feeling of pride and confidence inside because I knew my hard work paid off. Having the feeling of being recognized

This current academic year I am the editor for the News section for the Campbell Times. I have learned skills like leadership, and how to speak nront of other people like my staff writers. Editing takes a demand of patience, but knowing I am helping out other people's work really gives me o Being a section editor has redefined my skills of responsibility and leadership. I am very excited to see how the rest of years as member of the Cnpbell Times will turn out. The future is very bright, and my skills as a writer and editor will only get better as time goes on. My heart belongs to th Campbell Times staff members and readers. *By: Matthew Sokol, CU Times News Editor*

Club Members: [illegible] Lemon, [illegible] Frank Garrison, [illegible] Quick, [illegible] Tillman, [illegible] Lauren Turner, [illegible] Chase Tyndall, [illegible] Cooper, Kimberly Dyer, Courtney Sugg, [illegible] Josh Collett, Elizabeth [illegible], Denise Faublos, [illegible] Berrier, Brandon Tuttle, Kierra Smith, Holly Gabry, Alex Mccarrick, Nathan Langdon, Kristin Clay, & Joe Berry.

Accounting

Club Members: Jordan Armstead, Elljah Clark, Kourtnei Williams, Victoria Person, Bianca McNair, & Montel Maybin

African American Studies

Advisor: Dr. Kwok
Club Members: Grace Koo, Shivani Patel, Anthony Nguyen, Kristina Nem, Amanda Nguyen, Cynthia Tang, Chris Joe, Maly Knul, Kirstian Jarman, Danny Pham, & Matthew Truong

Asian Student Society

Astronomical Society

Advisor: Jason Ezell
Club Members: Samuel Eddy, Christian Barber, Heather Heath, Bethany Evans, Mikala Bottomb, Matthew Castellacci, & Matthew Carroll

Athletic Training

Advisor: Catherine Simonson
Club Members: Kelly Barnes, Zakiya Overton, Caroline Sawyer, Marisa Warren Terrence Lovett, Rae Freeman, Lorianne Tant, Mary Catherine Murphy, Kayleigh Dolphin, Kelli Preston, Jordan Mullins, Ciarra Jones, Christine Vodrazka, Jasmine Hickr, Askley Phillips, Cody Jacks, Christopher McAdams, Michael Hoffman, & Marlee Sloan

Chemistry Club

Advisor: Dr. Kesling
Club Members: Julia Oakley, Heather Colvin, Amanda Wind, Christian Barber, Samuel Eddy, & Barrett Kesling

Club Members: [illegible] Taylor Bailey, Hannah Clark, Jenny Hegarty, Erin Mills, Jonathan Choi, Blake Gelderman, & Ethan Powell

Christian Business Initiative

Advisor: Robie Butler
Club Members: Evan Lucas, Irene Storm, Hannah Naylor, Charity Quinn, & Matthew James

CKI

Advisor: Gabrielle Morgan
Officers: Sara Boltinhouse, Lindsey Thornton, Emily Hodges, Nicholas Urquhart, Chelsea Sumner, Jacqueline Augusto, & Tamotha Cook.

Clinical Research Club

Advisor: Dr. Roukema
Club Members: Katherine Sessoms, Allison Deaton, Taylor Smith, Rachel Craven, Ashley Tyndall, Elizabeth Phillips, & Michelle Kauffman

Club Members: Lauren Blake Faircloth , Kyle Berrier, Matthew Burke, Daniel Gentry, India Heckstall, Emily Stephens, Brianna Goodrum, Paul Moore, Deagan Williams, Stephanie Laird, & Patrick Guain.

Club Members: Hayden Duncan, Adam King, William Miller, Kristina Metz, Elizabeth Chappelear, Lina Poindexter, Matthew Carroll, Carter Cole, Teran Campbell, Chandler Stroud, Gabriel Johnson, Valerie Procopio, Emily Drake, Velinda Bassallo, Hannah Jester, Ashley McEntire, Blake Lassiter, Logan Sechrist, Brian Schad, & Connor O'Shea
Photographed with: NC Governor Pat McCrory, Texas Governor Rick Perry, US Senator Richard Burr, & candidate for US Senate Speaker of the North Carolina House of Representatives Thom Tillis

Common Ground

Advisor: Dr. Dean Farmer
Club Members: Beth Pandone, Rachel Rock, Jessica Carter, Emily Grace Harris, Jordyn Gum, Micaiah Rowlings, Malia Burley, Michaela Marley, Christian Hornaday, LynJosha Russel, Courtney Davis, Taylor Williams, Julia Callicutt, Faith Ularr, Amy Santos, Janie Wadsworth, Carson Murphy , Tyana Ellis, Anna Barham, Claire Carrington, Maggie Barer, Katherine Fullwood, Matthew Sukol, & Sean Neal

Communication Studies

Advisor: Dr. Cathy Cowling
Club Members: Elijah Clark, Jasmine Foushee, Jonathan Walton, Marina Gutierrez, Taylor Brame, Caleb Gregory, Jacob Abraham, Morgan Anderson, Chandler Stroud, Matt Jaramillo, Mercedez Smith, Richard Williams, & Mitchell Farrell

Criminal Justice

Advisor: Dr. Connie Chester
Club Members: Brandi Sutton, Jalisha Hunter, Ashley O'Bannon, Kamali Thomas, Katrine Guinn, Alexis Dobbins, Victoria Marshall, & Amanda Wiley

Advisor: Donna Woolard
Club Members: Travis Chambers, Taylor Miskech, Rachel Green, Nathan Norris, Rachelle Hamilton, Demoran Garner, Nicole Hernandez, Alisha Williams, Sha'Kor Chambers, Ashley Denny, Cora Scruggs, Jaylin Grant, & Kayla Buck

Advisor: Dr. Hilda Salazar
Club Members: Maritza Perez, Justin Herring, Lindsey Lynch, Lauren Casey, Megan Pulliam, Krista Robertson, Rickey Todd, Justin Furlow, & Megan Russel.
Not Pictured: Dr. Hilda Salazar, Nicole Fitzgerald, Alexis Oliveira, Adrianna Nunez, Sonya Phannouvong, & Hedi B. Ramos

Advisor: Mark Allen Club Members: [illegible] & Cierra Uvecchi

Future Army Officers

Advisor: Dr. Lopez
Club Members: Matthew Sokol, Russell Langley, Elizabeth Johnson, Anna Rains, Omar Hourani, Mari Yang, Stacey Price, & Sarah Arnold

G-Force

Advisor: Dr. Lejon Poole
Club Members: Carina Wright, Emily Elmore, Tiffany Seawell, Erica Williams, Chelsea Brown, Amanda Tart, Monelle Shuman, Rebecca Lawhorn, Harold David Overby, Emily Knortz, Sarah Anne Barton, Marcus Thompson, Maruin Tawney, Kieyonna Little, JoHonna Alcon, Anna Muesing, Hannah Camille Clark , Ciara Slife, Mary Hannah Newsom, Grace Koo, Idalia Leyva, & Chelsey Booth

Healthcare Management

Hispanic Club

Club Members: Najla Kawas, Selene Castillo Alfaro, Heidi Bonilla Ramos, Christine Knul, Kehavlani Kiwaha, Marcos Velasquez, Leslie Romero, Jairo Betancourt, Tatiana Amador, Erick Francisco, Erick Lobra, Harris Ansari, & Chris Lee

ISPE

Advisors: Dr. Daniel Shin & Mr. Michael Gallagher
Club Members: Desiree Morrison, Bertha Gueta, Chris Kim, Van Norn, Eunhyeua Grace Han, Lucas Burkey, Lauren Faulkner, Isaac McKoy, Leanna Gurganus, Mari Yang, Tully Erwin, & Mariessa Blunt

KASA

Club Members: Mariana Mateo, Jonathan Chang, Chris Joe, Danny Pham, Sung MinKyu, Stephanie Yun, Dominique Francis, Cynthia Tang, Grace Koo, & Alexandra Clyde

[illegible] Peter Newby, Jaler Robinson, Audrey Jordan, Sha Kor Chambers, Jace Lawrence, RaeChaun Edwards, Caroline Wilson, & Rachael Pearson

Ladies & Gentlemen In Leadership

Advisors: Dr. Truffin & Mr. Nathan Salsbury
Club Members: Jacob Benger, Ryanne Murphy, Hannah Shackelford, Omar Hourani, Tyler Mason, Noah Merkousko, Taylor Mckaig, & Stephanie Banley

Mabel Powell English Club

Club Members: Chelsy Cox, Emily Ladd, Reberah Felts, Kaylyn Clark, Hannah Clark, Hannah Hayes, Candance Sharp, Megan Pulliam, Shaunice Baldwin, Brittni Adams, Tatiana Amader, Jenny Hegarty, Meredith Clark, Anna Renwick, & Carina Wright
Not Pictured: Skylar Dascombe, Keyna Sauls, Conner O'Shea, Jordan Falls, Drea Beason, Dillion Lee, & Brittany Hillbourn

Marketing

Math & ITS

Advisor: Ms. Manhart
Club Members:
Thomas Scott, Harley Gordon, Charity Quinn, Megan Lenaghan, Anna Marie Vagnozzi, Christine White, Summer Lucas, Rose Garrison, Carly VanLandingham, & Sharina Austin

Music

Club Members: Annie Bloom, Nick Perakis, Michelle Spitz, Megan Rawlings, Brianna Grimm, & Micheala McNeill

Nursing

Club Members: Carolina Alvarado, Yecenia Arellano, Melyn Avery, Katherine Barbour, Kristina Barbour, Madisen Barwick, Samantha Beavers, Destini Bethea, Michael Blackwell, Chelsey Booth, Heather Bradshaw, Meghan Brady, Megan Braxton, Tianni Brown, Essence Brown, Summer Cain, Courteney Casey, Lindsay Clark, Jennifer Cowart, Regan Creel, Nhu Dang, Ainha Derry, Jacqulyn Dixon, Madison Dunn, Jessica Estrada, Joshua Feeback, Anna Freeman, Madison Gammon, Amie Godwin, Alex Hammond, Emily Harris, Bradley Hughes, Kathryn Hewett, Jessica Holquist, Courtney Honeycutt, Brittany Hudson, Holley Hurst, Haley Johnson, Haylet Joyner, Ian Keller, Callie King, Daviona Leach, Jessica Lee, Lauren Lustig, Donyetta McBride, Kimberly Mendoza, Chandler Myers, Karsen Parker, Anna Perry, McKenzie Phillips, Kelly Pineda, Taylor Price, Brooke Richardson, Cecile Shoemaker, Ashley Sizemore, Brittany Skinner, Nathan Strickland, Erica Thomas, Madison Thomas, Mallory

Advisor: Dr. Lange
Club Members: Andrew [illegible], Jonathan [illegible], Austin Holland, [illegible], Tommy [illegible], [illegible], Brittney [illegible]
Advisor: Adam Atik, Sarah Woods, & Kevin Cherry

Outdoors

Club Members: Lori Strickland, Tyler Crum, Candace Sharp, Becky Sliney, Tori Shue, Caitlyn Branen, Emma Leatherwood, & Carolynn Spadafino.

Paul Green Society

Advisor: Kenneth Jones
Club Members: Robby Fenlon, Monica Carlson, Steven Tricarico, Patrick Kraemer, Kevin Nagy, Quentin Cummings, Mark Komives, & Ben Gibson

PGA Golf Management

Advisor: Dr. Davy
Club Members: Jace Lawrence, Mikaila Copehart, Johnissia Eason, India Heckstall, Ashlyn Rich, & J. Hunter Parda

Advisor: Dr. Fubara
Club Members: Nick Hudson, Emilia Roy, Danielle Barnes, Courtney Sugg, Rahul Amalean, & Kyle Sheridan

Advisor: Dr. You & Dr. Thomas
Club Members: Kelly Best, Ashley Wilkins, Stephanie Watson, Katlyn Crunkleton, Nathan Norris, Courtney Piercy, Briana Smith, Julianne Nance, Rachelle Hamilton, Megan Russell, Caleb Newton, & Cameron Howell

Club Members: [illegible] Abby [illegible] Christopher [illegible] Haley Nelons, Elizabeth Patt, Amber Parker, Stephanie Parker, Micaiah Rawlings, Alexandra Streb, Andrew Taylor, Evelyn Tusler, ShaQuala Wells, Christopher West, Amber Wilbourne, Leslie Williams, Dylan Wilson, & Dasja White

Psychology Club

Club Members: Ridge Parker, Eliazar Posada, Janice Blevins, & Amanda Evans

Public Affairs

Club Members: Demion Creel, Nick Chase, Christopher West, Brandie Owen, Eric Grubb, & Austin Holland

Religion

Advisor: Dr. Gray
Club Members: Dalton Brown, Chelsea Sharpe, Jacob Peoples, Ryan Loe, Collins Lopez, & Athena Gokey

Advisor: Dr. Oney Grahan
Club Members: Kendra Smith, Richard Carden, Alexa Caramico, Kaitlyn Smith, Shannon Wilson, AnnaMarie Vagnozzi, Caroline Strickland, Jamecia Hardy, Emily Senter, Jordan Harshbarger, Allison Mozingo, Kendell Ledford, Elizabeth Baker, Sharina Austin, Ashly Harban, Emily Rosage, Ashley Hardee, Tiffany Foster, Rachelle Farrior, Reagan Murphy, Julia Kirl, Carla Zarate, Kathryn Tiumble, Bryce Taylor, Susan Stapleton, Julie Price, Mandy Hinshaw, & Jessica Haithcox

Advisor: Dan Maynard
Club Members: Isaac Scott, Leshawn Edourd, Johnathon Bridges, Paul Moore, Brianna Goodrum, & Chantella Crosby

Advisor: Dr. [illegible]
Club Members: [illegible]
[illegible]
Kelli Karl

Social Work

Advisor: Dr. David Dennis
Club Members: Chelsey Smith, Ashley Carter, Emily Bishop, Emily Bales, Anna-Maria Pulley, Betsey Townsend, Fatine -Blunt Rainey, Rachel Yarbrough, Heather Dennis, Sarah Tribuzio, Loretta Guillory, Jamecia Hardy, & Chanty Williams

Teaching Exceptional Children

Advisor: Jimmy Witherspoon
Club Members: Samuel G. Savage, Austin Crawford, Scott Ethan Stewart, Carrie Faith Lee, John David Hodges, Rahul Amalean, Will Spainhour, Kyle Mahaffey, Lesley Rodgers, Atlas Ryals, Emily Jones, Leslie Romero, Hunter Bond, Erin Mallia, Nikita Srivastava, Tucker Blackwell, Adam King, Michael Finch, Jazman Jones, Emilia Roy, & Gabriel Johnson

Trust

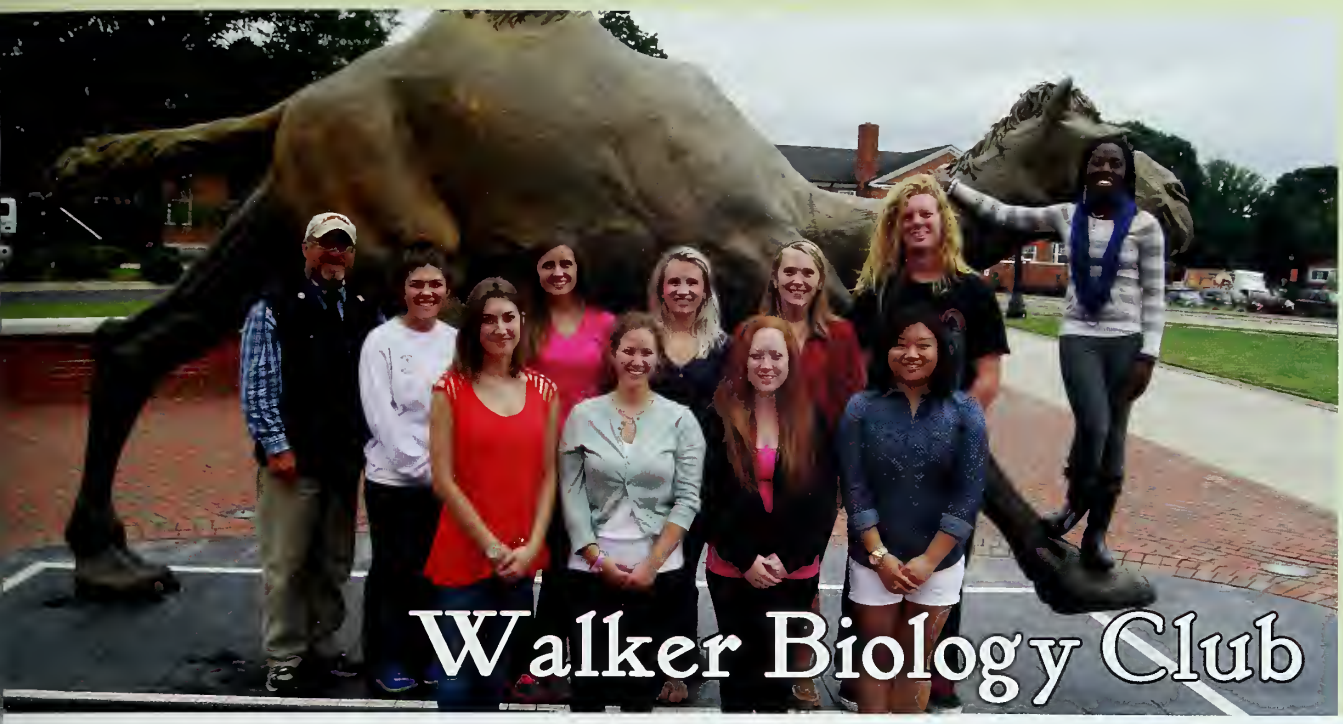

Advisors: Dr. Larsen & Dr. Guzman
Club Members: Rashda Boachze, Nehemiah Allen, Jamie E. Garner, Emily Daniecki, Miranda Griffin, Shannen Vereyken, Hannah Liu, Jessica Hayden, Michelle Callow, & Danielle Hinrichs

Advisors: Dr. Mike Larson & Joy Cox
Club Members: Acacia Harris, Charles Roberts, Tammy Cook, Colin Simonelli, & Matt Jaramillo

Advisor: Kate Lawrence
Club Members: Brandon Herrera, Will Wilson, Christopher West, Michael Chaney, Anna Marie Vagnozzi, Nathan Langdon, & Nikita Srivastava

MINISTRY GROUPS

Advisor: Dr. Tiago
Club Members: Andrew Lim, Grace Koo, Melissa Chafin, Monique Banisa, Hannah Shackelford, Emilia Roy, Margaret Annunziata, & Tristan Jones

Catholic Student Association

Club Members: John Allen, Ericia Baldwin, Carter Benge, Kadeem Breedlove, Roxie Caroll, Joseph Connor, Da'shon Dixon, Diana Ford, Khadijah Fountain, Terayah Goolsby, Rebekah Hall, Joi Jeter, Audrey Jordan, Daviona Leach, Donovan May-Parker, Darryl Murchinson, Lauren Owens, Taylor Scruggs, Denisha Truesdale, DaQuan Williams, Shuntaria Wood, April Balay, Jasmine Barnes, Caroline Bigelow, Tianni Brown, Elijah Clark, Artisa Conrad, Trinity Drew-Parker, Monica Foster, Bri'anna Goodrum, Gabriel Haire, Nya Hymes, Zorria Johnson, Candance Kinney-Wood, Kazonte Lockett, Kayla McKiver Jedida Ouedragoago, Austin Phelps, Danyel Stancil, Charity Williams, Ryanika Williams, & Gerry Woodland

Gospel Choir

SHINE

Advisor: Louisa Monroe
Club Members: Morgan Massengill, Kylie Williford, Jordan Harshbarger, Rachawl Pearson, Emma Morgan, Deborah Jordey, Miranda Griffin, Nicole Dahringer, Jessica Massengill, Halee Simpson, Carson Murphy, Brooke Richardson, Erin Mills, Bailey Toma, Chelsy Cox, Kristen Barden, Chelsey Bennett, Kaitlyn Mayberry, Lydia Sprinkle, & Rachel Wegman

Fellowship of Christian Athletes

Club Members: Tyler Kliever, Eric Ortiz, Christian Hornaday, Emily Thompson, Jonni Martin, Amadeo Torrero, Stephen Hastell, Katelyn Ball, Catherine Gordon, Elizabeth Phillips, Meredith Menius, Nicholas Wilder, Zack Cline, Chris West, Rachel Wegman, & J. Deaver

Inspirations Dance Company

Club Member: Tamika Sanders, Denise Faublas, Shaunice Baldwin, Chasity Ford, Jewell Yarborough, Brittany Jackson, Hannah Terrel, & Tia Moore

Above: Alec Powers leads the Campus Worship Praise Band in song at the Sunday Night Service in Butler Chapel.

Right: Sarah Bayles and Lindsey Landreth color on Thanksgiving themed coloring books at the BSU Autumn Festival.

Right: Emily McIntosh plays pin the bow on the skeleton at the BSU Autumn Festival.

Far Right: Shannon Wilson, Demion Creel, Sarah Black, Emily McIntosh, and Sonya Phannouvong pose for a photo at the BSU Autumn Festival.

Left: Nick Chase follows along on the church bulletin during the service at Campus Worship.

Far Left: Students feel moved by the message of the service and the praise band at Campus Worship.

FELLOWSHIP

worship on // campus

At Campbell University, there are many opportunities for worship, fellowship, and bible study. Two of the main programs that students attend are Campus Worship on Sunday nights at 7PM and Baptist Student Union on Thursday nights at 8PM, which are both located in Butler Chapel.

Campus Worship is a service that is organized and planned by a group of undergraduate students along with the Campus Ministry staff. The mission of Campus Worship is to build a community with the students, help them to learn about different ways to worship, and provide an atmosphere where students can worship together. Campus Worship was a program that began in January of 2013 and was planned on Sunday nights so that it did not interfere with student schedules or other church activities in the community to encourage student attendance. A typical service at Campus Worship consists of students gathering in songs that are played by the Praise Band, prayer, and a service. Campus Worship features different series of bible studies that relate to students and what they may be experiencing.

Baptist Student Union, or BSU, is another program that students attend for fellowship and worship. Contrary to the name, BSU is not limited to only Baptists. BSU holds bible studies every week and is involved in local community service projects. BSU hosts Operation Christmas Child packing parties, volunteers at the Spring Fling held in the Convocation Center for disabled adults, and many more activities to help spread Christ throughout campus and the community. BSU also plans many events outside of it's Thursday night meeting to gather students for bowling, ice cream, and anything that will help a college student relax. BSU works to help build up a community of students that can worship together, relax together, and come together in service to better ourselves and the local community.

> *"BSU is a great way to be involved with ministry on campus. I enjoy the bibles studies and events they hold throughout the year."*
> -Joanna D'Ancona

RESIDENCE LIFE

Bob Barker

RD: Marvin Ownley
RAs: Hunter Smith
Tamika Sanders
Katlyn Clark
Zack Roberson

Q: What kinds of things do you do as an RA for the apartments?
A: As an RA for the apartments, what I do is help provide a community versus just a living place. I try to get the residents involved both within the hall and around Campus. I have programs that attempt to do just that.My job isn't to be the bad guy, but to be a leader within the residence hall, and to represent the office of Residence Life to the best of my ability.

Zach Roberson

Baldwin

RD: Matthew Rollins
RAs: Andrew Taylor
Josh Core
Grant Alexander
Eric Grubb

Pat Barker

RD: Lindsey Stever
RAs: Nikki Mehan
Maggie Baker
Brandie Owen
Brittany Bowers

What is worse about being an RD rather than an RA?

I would say the one drawback of being an RD compared to an RA is that the RAs are perceived to be more latable to the residents as fellow undergraduates. In addition, the RAs usually share a suite or couplet with dents, so the RA is more accessible to residents and typically get a lot more day-to-day interactions with e students on their hall- building daily relationships and getting to know each resident on the hall on a very onal level. I personally love to get to know each of my residents one on one.

Lindsey Stever

Burkot

RD: Taylor Smith
RAs: Lauren Miller
Tecora Jenkins
Veronica Hammond

Faculty

RD: Thomas Greene
RAs: Rebecca Auten
Catherine Gordon
David DeRoos

Q: What is your favorite event that you have ever done?
A: I think my favorite program was when we had a bonfire and s'mores in Saylor Park. I chose to do the bonfire as my spiritual program of the semester by having everyone write down their worries and fears and symbolically give them to God as people 'tossed their burdens' into the fire. I have always enjoyed having bonfires and s'mores in the fall - it was a great time of fellowship for fellow residents and students - and who doesn't love a nice bonfire?

Rebecca Auten

Day

RD: Aurelia Gross
RAs: Jailyn Thomas
Janice Blevins
Morgan Anderson

Jones

RD: Cameron Russell
RAs: Bre Cotton
Jasmine Barnes
Maiya Bonilla

Kitchin

RD: Andrew Hall
RAs: Brian Payne
Jacob Knox
Ben York
Daniel Harte

Residence Life

Residence Life

Strickland

RD: Olivia Price
RAs: Elizabeth Patti
Sheena Murray
Sara Hoyek
Sara Boltinhouse

Hedgpeth

RD: Katie Medlin
RAs: Jenny Hegarty
Amber Wilbourne
Rose Murray
Ashley Ownley

McCall

RD: Andrew Burnette
RAs: Nehemiah Allen
Joshua Taylor
Alec Boykin

Stadium

RD: Matt Rollins
RAs: Elizabeth Phillips
Megan Taylor
Danny Dillon

Q: What is different about being an RA for the apartments rather than for the dorms?

A: I have been given the amazing opportunity to be a resident assistant in not only a freshman hall but also an upperclassmen apartment during my time at Campbell. The biggest difference between freshmen hall's and upperclassmen apartments is the dynamic of community. Most freshmen look for a mentor to help them adjust to college life while the upperclassmen are "pros" at living independently.

Megan Taylor

Powell

RD: Jenny Hughes
RAs: Chenoa Shelton
Brittany McDowell
Ashlee Hardee

Small

RD: Kendra Sumler
RAs: Caroline Sawyer
Diane Ford
Sita Chandra

Q: What are the perks of being an RA?

A: The job pays well and having my own private room is very nice. I get to interact with other RAs who I know share the interest as me and they've become some of my best friends here at Campbell. Also another perk of being an RA is being able to have a say in things that go on in your home whether it be programming, t-shirts ideas or just the homecoming float.

Diane Ford

Residence Life

Murray

RD: Anthony Hudson
RAs:Blake Gelderman
Kenly Stewart
Brandon Brown
Ridge Parker
Austin Holland
Christopher West

Sauls

RD: Justin Baird
RAs: Carson Custy
Matthew Burke
Andrew Lane
Evan Lucas
Stephanie Yun

: What is the hardest part of being a RA?

: The hardest part of being an RA is maintaining discipline in the dorm. Often times, we like to be people's iends, but at the end of the day, RAs and RDs are responsible for the safety and well-being of students, nd sometimes have to make some hard decisions to maintain that safety. That's probably the hardest part, r resolving differences in the dorm, because everyone has something in common, it just takes work and edication to find what it is and move forward embracing those similarities.

Evan Lucas

FALL 2014

Screaming students and raging music fill up Academic Circle from CAB's first ever Paint-U dance party event. Complete with a DJ, CAB members shooting students with paint-filled water guns, and the massive paint shooters aimed from the stage, students were sure to leave with a face full of paint and newly painted t-shirt. Social media flooded with posts and tweets of students covered in neon paint.

Above: Students are getting squirted and soaked in neon paint that is being shot out by CAB members and the DJ.

Right: Students are singing to their favorite songs thank to DJ Kid Scene who is playing the most popular dance

Right: Jonathan Boggs shows off his spirit and paint covered clothing.

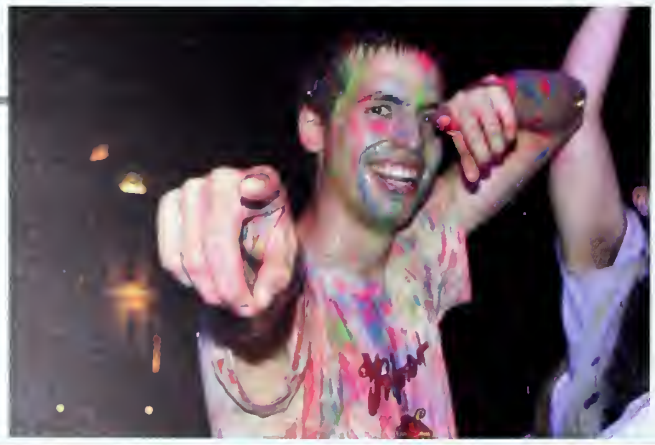

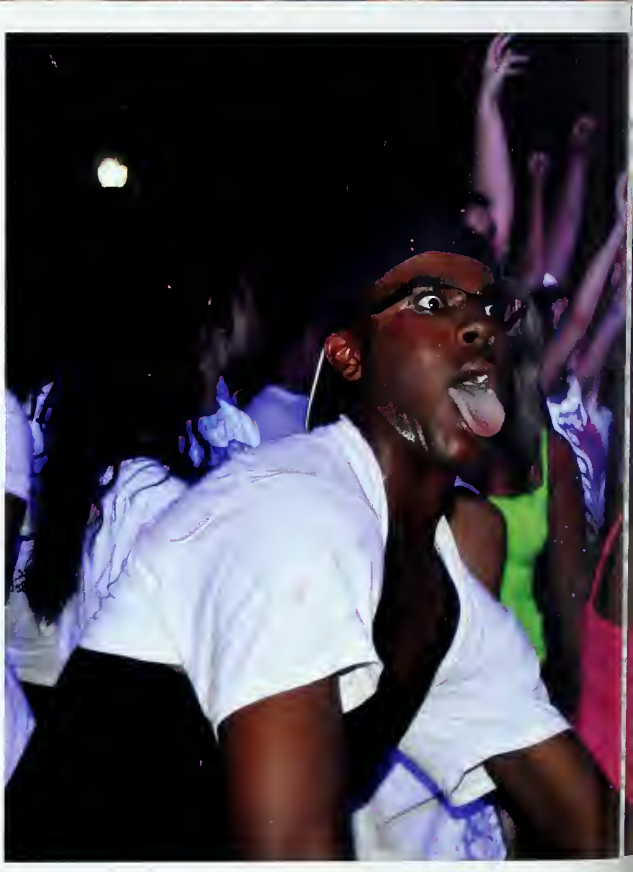

Above: Justin Holmes is busting out dance moves to the D
Scene's awesome m

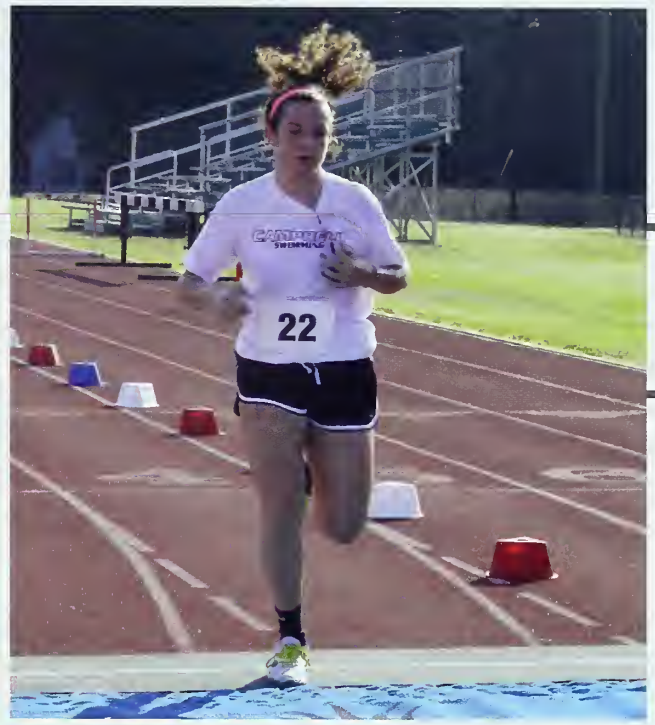

Far Left: The students competing in the cardboard boat race struggle to paddle as far as they can get down the pool.

Left: A student runner crosses the finish line out of breath and looking for a good run time.

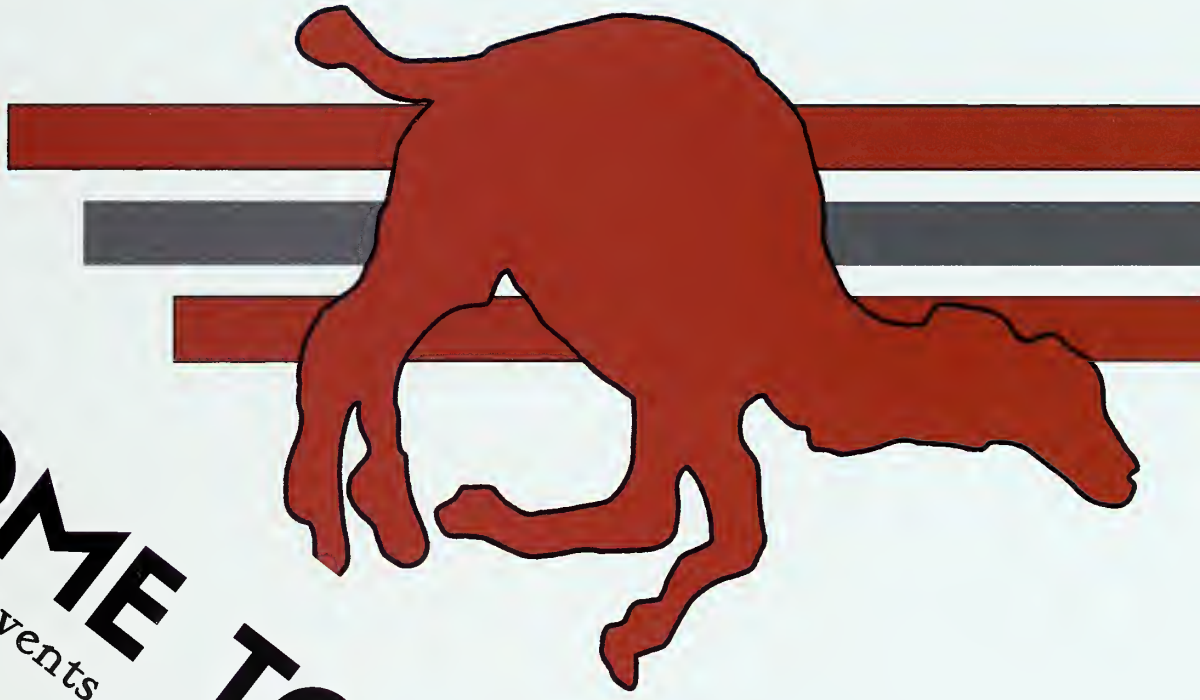

WELCOME TO CAMPBELL!

students' favorite // events

Welcome
Week
eatured an
rray of events
ncluding a neon
aint dance party, the
ardboard boat race, and
he Running of the Camels 5k.
n the creek, things got a little crazy
uring Welcome Week with Paint U's
U Kid Scene invading with their techno-
eats from Nirvana to today's hottest hits to
how our camel spirit. The students wore their
hite Paint U shirt so they could remember the night
the paint-stained shirt. No one was safe from the being
plashed with paint. Everyone was dancing, and paint was
hrown all around the Academic Circle. The grand finale included
00 gallons of paint that was dumped into the crowd. Everyone left
cstatic and paint covered.
he cardboard boat race featured students cheering on their favorite
akeshift boat. All of the boats were made out of cardboard boxes and duct
ape, so the real question in the race was how long will it take to sink? Winners Emma
olkoloski and Hannah Auman found out that their boat lasted the longest.
he second annual Running of the Camels 5k was held in great conditions. Students, faculty,
nd community members all joined the race to beat their time or just prove they could finish. The
inners could admire their time with the display clock placed at the end of the course right at the
nish line.
doesn't matter which Welcome Week events the students attended, because they all felt at home by the
nd of the first week at Campbell.

On August 22, 2014, mud volleyball came to Campbell to end yet another fun Welcome Week. Everyone, from the upcoming freshmen to the soon-to-be graduates, showed up and participated in this very messy event. Of course, the occasion wouldn't be perfect without stacks upon stacks of Papa John's pizza and snow cones while watching the teams play. The feeling of being in that mud pit is a weird one. Once you're in it's hard to move because the mud suctions your feet to the ground, where there are rocks stabbing you with every step you try to take. There were two different courts: one was more of a liquid mud puddle while the other was clumpy and sticky. However, it didn't matter if you won or lost, almost everyone was covered in mud; some from just their feet to their thighs and their hands, but others were covered head to toe from diving to get the ball if it landed on their side. Luckily, there were slip n' slides –one with bubbles!- and hoses to wash the mud off. Unfortunately, a huge thunderstorm came through and the event was canceled before the final rounds had even begun. In the end, people had a great time getting dirty and sharing some new memories with their current friends and the newcomers.

a welcoming // tradition

MUD VOLLEYBALL

Opposite Page: Students fight the mud for their team to advance in the tournament.

Left: Digging deep into the mud, students rally the volleyball against their opponents during the annual Mud Volleyball tournament.

Far Left: Do it for the point! This mud volleyball player goes for the shot to keep his team alive in the tournament.

Left: Bouncing down the blow-up slides, students take a break from the mud volleyball tournament and enjoy racing down the waterslides.

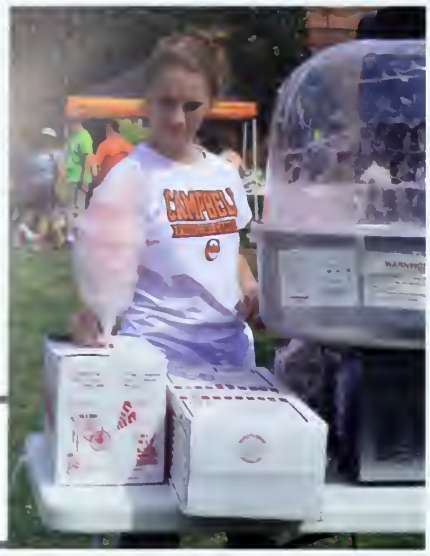

Far Right: Kalabria Gilbert and her family celebrate becoming 2014 family of the year.

Right: Rachael Pearson made cotton candy for families who came to the Autumn Festival.

Far Right: Jonathan Boggs leads the student section in cheering and rallying for the football team.

Right: Students and their families enjoy face painting and other activities at the Autumn Festival.

parents come // to college

FAMILY WEEKEND

Family Weekend is a big deal for Campbell, and this year it was September 26-28, 2014. CAB has activities for families to do together, and there are sporting events for families to attend as well. The first event of the weekend was put on by CAB was Beach in the Creek. There was a Caribbean duo that livened the dance floor for the students and their families. While the dance floor was rocking, there were corn hole boards and a hula hoop competition to top off the Beach in the Creek.

On Saturday before the game, families were in Academic Circle eating popcorn and cotton candy. There were several inflatables set up, and there were many students and their families playing around on them before heading to the game. The choices of inflatables included an obstacle course, a boxing ring, a Velcro wall, and a few games for throwing the football. Parents definitely felt 20 years younger after jumping around in velcro and racing their children through the obstac courses. During the event, a few clubs set up booths around Academic Circle and sold goods and treats. One of the big hits was from the Criminal Justice Club who sold homemade salsa.

After filling up on treats from the festival, the families heade over to the Burkot parking lot for the tailgate to get in the mood for the game. Grills were flaming, the smell of hotdogs and burgers were in the air, and the families of students felt right at home at Campbell University. The Campbell Spirit was high and could be felt by everyone in attendance. To complete a wonderful family weekend, Campbell Football played Valparaiso and won the game, with the cheers and support of the students and families in attendance.

Left: Students get their groove on at Beach in the Creek.

Far Left: Students play cornhole at the Autumn Festival during family weekend.

Left: Families play around on the inflatables like the velcro wall.

This year's Homecoming Parade went on without a hitch thanks to the finished construction down Main Street.

MAKING THE OLD NEW

renovating // campus

After the long and stressful reconstruction of last year – full of broken roads guiding the way to the Post Office, construction signs posted left and right, and unfinished walkways where walking was not allowed- the renovations on Main Street are finally coming to a close. Included with the finished road comes a new safety precaution. Students can now cross the major streets of Campbell where flashing, yellow crosswalk signs are posted to warn drivers. Also, a new feature in the Convocation center parking lot includes an electric vehicle charging station that is free of charge to students and faculty.

With the new looking road also comes a new addition to Campbell University. Students are pleased to enjoy a cup of coffee from the full-fledged Starbucks in the old 24-hour room of Wiggins Memorial Library, which was once a small part of the Oasis. Though bigger is better with this new venue, there are some disgruntled students who miss the 24 hour room.

While the finished road and Starbucks are big news, the most talked about renovation event was the Seal Dedication Ceremony. Held on October 18, 2014 in D. Rich, the ceremony formally introduced the brass Campbell University Seal that rests firmly in the bricks in front of D. Rich. To help spruce up the rest of campus, the Science building also received new windows and bricks to refresh the look of the building.

Far Left: The Campbell Seal sits in the center of the D. Rich Plaza.

Left: A new electric vehicle charging station was installed in the Convocation Center parking lot.

Far Left: Flashing pedestrian signs are added to the newly-paved Main Street campus to increase student safety.

Left: The science building was redone in new bricks and windows to spruce up an old building.

BACON NATION

celebrating // bacon

Bacon Mania, Baconpalooza, or Bacon Fever are all appropriate names for the turn out of the CAB event Bacon Day. People began lining up at Rumley Center an hour before the event began, and the line slowly wrapped around the buildings. All the students were clamoring for the free t-shirts that featured a Bacon-themed American Flag with #Bacon Nation. Inside the event was chaos to the tune of bacon: bacon-eating contest, pin the bacon on the pig, name that bacon, raffles, dart throwing, and cup stacking. The bacon-eating contest had students racing to eat a pound of bacon the quickest for prizes with all the other students cheering them on! If you weren't playing games, then you were trying to snag a slice a bacon pizza, bacon dipped in chocolate, bacon wrapped jalapeno poppers, and bacon wrapped sausage at the buffet table. The love for bacon was apparent, and some students even came dressed in bacon. Students congregated around tables eating their bacon, watching the general chaos of bacon-themed activities, and enjoying each other's company. The event was a great distraction for the students from their classwork and even left with a prize or two. The prizes for the raffles were also bacon flavored. The "bacon" bag could have anything from bacon socks to "50 Shades of Bacon" a bacon board game. After everyone has had their fill of bacon and picked up their bacon t-shirt, the Rumley Center quiets down and not a piece of bacon is left in sight.

Right: Students wait in line for their free Bacon Day t-shirts.

Right: Students spend time with their friends, eat bacon and pizza, and watch the bacon-themed games.

Far Right: Bacon even has a costume! Students take Bacon Day to a whole new level in this attire.

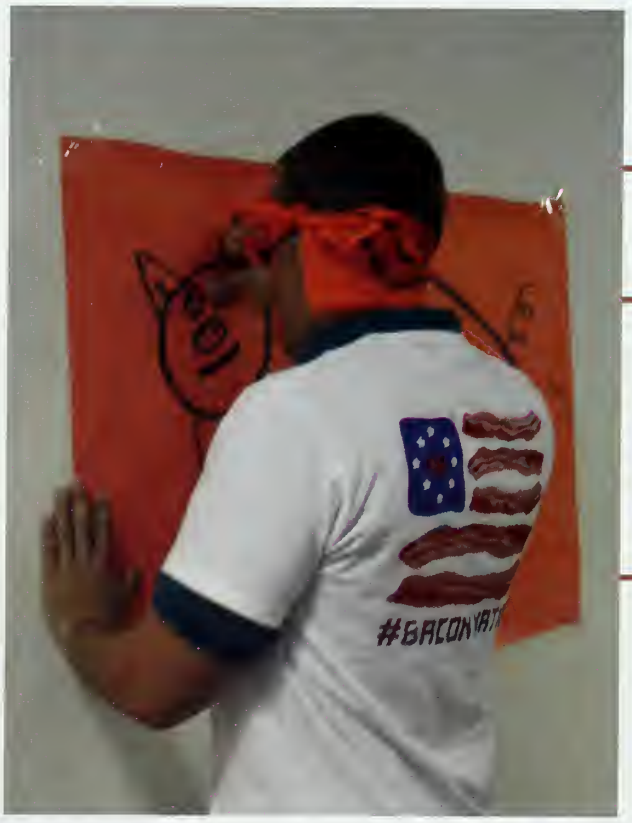

Above: The highlight of Bacon Day was the Bacon eating contest.

Far Left: Students go down the buffet line picking up different types of bacon.

Left: Grant Merry takes his turn at pin the bacon on the pig during Bacon Day. This game was just one of many stationed around Rumley center for the students to enjoy.

REMEMBER SEPTEMBER

paint // water guns // flag football.

Twister Paint was an event put on by CAB that featured everyone's favorite board game Twister with paint on the colored circles. It was a great way for students to relieve some stress and get messy in a casual yet competitive game of Twister. After a few weeks of class, the event gave the students a fun, unique activity to enjoy, and playing in paint is so much fun. Some students were more willing to get covered in paint in order to win, and others were trying their best to stay as clean as they could.

Another event in September that the students look forward to is Water Gun Assassin. Students received their water gun, and their target during morning and had two days to track them down. That afternoon after classes ended, students began searching for their targets. To build up their confidence and get into their role as assassin, some students covered or painted their faces. Other students formed shaky alliances that may have ended up hurting them in the end. There was a safe zone around the people in charge of event, but students who participated would try to stay in the safe zone when they knew the person hunting them was near. The event adjourned Friday night with only two people still in the running to win the Kindle. At 10 a.m. on Saturday, the two students were ready with their water guns. Within minutes of the game restarting on Saturday, Celeste Phillips won the game.

Another competitive event held in September was CAB's flag football tournament. Students made their teams and fought hard to win the tournament. Students used football strategy, good defense, and the old favorite Hail Mary got these teams through the tournament and helped them work out stress from school work.

Right: Celebration ensues after a touchdown is scored in a game of flag football.

Far Right: Jacob Carlsen skateboards around Academic Circle looking for his next target in Water Gun Assassin.

Right: Nehemiah Allen and players on the yellow team try to block opponents on the red team in a game of flag football.

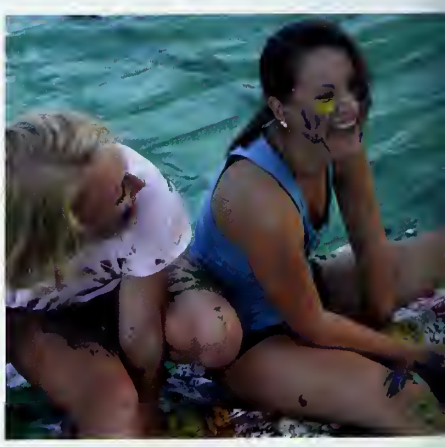

Far Right: Things get messy in twister paint as the players fall into piles of paint and each other.

Left: Listening for the next move is the key in winning Paint Twister. Another key is when you don't mind getting covered in paint!

Far Left: Girls get tangled up and are in awkward positions playing Twister, although the smile on their faces shows that they had fun despite being covered in paint.

Left: Alliances are formed in water gun assassin as they look for the next person to take out with their water gun.

HOMECOMING

camels // come home

The theme of homecoming week this year was Ancient Greece. From the Dance of the Greeks to the Olympic Games, togas were everywhere. Although s'mores were probably not something ancient Greeks would have eaten, they were devoured by students at the Olympic Games and bonfire. These Greek activities got students excited for what was to come on Saturday- the homecoming game. To kick off Saturday, a parade was held featuring clubs and of course, the harvest court. Each group in the parade picked a mythological character. From Artemis, Apollo, Athena, the Sirens, and unicorns, nothing was forgotten. After the parade, all the families and students got excited for the game by riding real camels before watching the camels play football. The basketball team was also out signing autographs and inviting everyone to come out to their games of the season. As fans began to pack into Barker-Lane Stadium, excitement began to be shown with the jingling of cowbells.

When the game got started, Campbell wasn't doing to well at first. But the support of the crowd and the team's hard work helped them to come out on top. At halftime, the harvest court was announced with the crowning of the king and queen. The king was Drew Taylor and the queen was Sue Ann Forrest.

Right: CU fans deck out in orange, black, and pink to celebrate the pink powder puff football game and breast cancer awareness.

Above: Students dressed out in togas and mythical lore for the Greek Dance held for the 2014 Homecoming week.

Above: The CU Dance Team rode on the Buies Creek Fire Department's fire trucks during the 2014 Homecoming parade.

Left: Campbell ROTC students cheer on the Camels during the Homecoming Football game.

Far Left: The CU Basketball players sign autographs for their fans.

Right: Tyler Renfroe, dressed in fake blood and gore, scared all who dared to enter the haunted asylum at the Phi Delta Fraternity House.

Right: Matthew Burke wielded a large fake knife in full costume to terrify the guests who visited the Phi Delta Fraternity's Haunted Asylum.

Far Right: Alec Boykin terrifies all who dared to pass by him at the Haunted Asylum.

HALLOWEEN

hosts // horror // screams

Hello to you, my fellow students. Yet another year has passed us by, and with it, another Halloween. I hope you all have been able to enjoy the holiday in both decent cheer and company, and perhaps had time to remember some good times you have enjoyed. Like any of its students, Campbell University has a long past, filled with many memories. This Halloween, I decided to take a look at some of these memories by going on one of our Ghost Walks.

Together, with my group, I started with the Science Building, where we were told the tale of one particular dean of science, who committed suicide on the lower floors. From there, we entered the library of Carrie Rich Hall, where we were set upon by the angered specter of Carrie, who made her wrath known by assaulting the library's books. Leaving Carrie Rich Hall, we encountered the mournful spirit who roams the halls of the Administrative Building, still clad in her wedding gown.

We left with haste to Kivett Hall, where we were told the tale of some local school boys who spent their time in the building's rafters, but lost their lives in a motor vehicle accident. To this day, they look for their friends within Kivett's halls. From Kivett, we made our way D. Rich, where another specter told his tale of misery, until the lonely being chased us from the auditorium, shrieking his desire for companions.

Leaving D. Rich, we made our way to our final stop in the forest by the Military Science Building. Along the way, we encountered the watchful lady of Marshbanks, and heard the cries of ghostly farmers looking for their kin. The forest itself was filled with the souls of those who had lost their lives to war, who tailed us along our path. The tour ended after the forest led into a clearing, revealing a hidden graveyard in the moonlight.

So then, from my experiences, I can tell you that there is much to say of Campbell's past. Perhaps next year, any of you will encounter the lonely spirits that wander campus in the darkest hours of the night. ***By: Michael Mahalik, The Lyricist***

Far Left: Gaston Bertinotti smashed his carved pumpkin the day after Halloween. What better way to relieve stress than to beat it out of a Jack-O'-Lantern?

Left: The Circle K International Club organized a Haunted Trail to raise money for The Eliminate Project.

Far Left: Erin Overton reads a ghost story to the students and faculty who attend Sigma Tau Delta's Ghost Walk.

Left: Students gathered in Rumley Center to carve pumpkins for Halloween.

THROWIN' DOWN NOVEMBER

heritage || paint || games

November was a month filled with games, music, dream catchers, and painting for the CAB events. To start out the month, a disc golf tournament was held in the disc golf course behind the track. The tournament was played in doubles and the best score out of the two people was the score that was used to win the tournament. Winners received an orange disc with a camel printed on the top.

Just a few days later, more games were played but this time, no athletic abilities were required. These games were video games and board games in Shouse. Many students thought they were coming for a casual game of Apples to Apples and some free pizza, but when they heard gift cards were being given to the winners, their competitive edge came out.

The following night was another event in Shouse. This time it was a relaxing night of music. Students brought their guitars or just their lovely singing voice to entertain everyone who came out.

On Native American Heritage night, dream catchers were made while eating traditional Native American food and listening to traditional Native American music. The music made people feel like they were being transported to a different place as they made their orange, purple, red and yellow dream catchers.

More artistic abilities were shown at the mocktail party where a group came from Fayetteville to do a Wine and Design program. Instead of wine, different kinds of juices were sipped as everyone painted a camel. The basic guidelines were shown for how to paint the camel, but everyone's was unique as some added glasses to their camel or the year they were graduating.

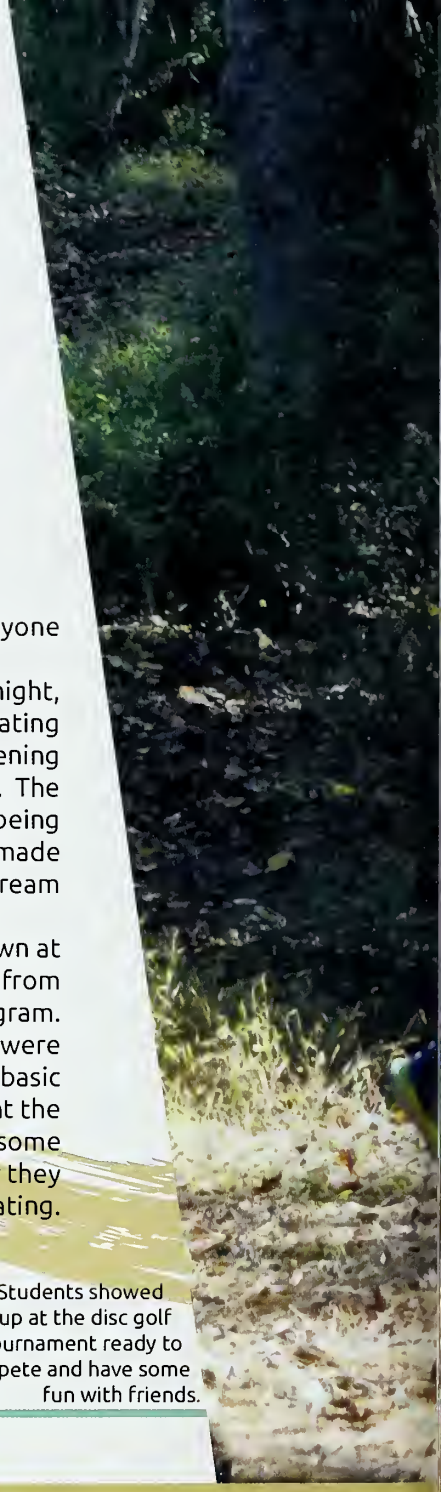

Students showed up at the disc golf tournament ready to compete and have some fun with friends.

Disc Golf Tournament: Anthony Hughes and track & field coach Michael Kelly team up in the disc golf tournament.

Native American Heritage Night: Sara Boltinhouse, Steph Karvosky, and Trevor Miller joined together in Rumley Center to make and decorate their own dream catcher.

Mocktail Party: Matthew Janus shows off his painting skills at the Mocktail party. Students gathered to paint their favorite Camel Gaylor with the help of a wine and design store from Fayettville, NC.

Sara Boltinhouse works on painting Gaylord the Camel during the Mocktail Night hosted in Rumley Center.

Students gather in Shouse for Game night! Nehemiah Allen, Blake Gelderman, and their friends enjoy playing against each other on the Wii as a good break from the ending semester.

Above: Students gather in Butler Chapel for a service before the Christmas Tree Lighting at Academic Circle.

Right: Students gather around in anticipation of the tree lighting.

Far Right: The Christmas Tree Lighting is a favorite tradition among students and faculty. Everyone gathers to listen to carols, drink hot chocolate, and soak in the holiday spirit.

Right: McKeller Normann, Courtney Jennings, and Paige Epley pose for a photo in front of the Christmas tree.

CHRISTMAS TREE LIGHTING

celebrating // christmas

Christmas was officially welcomed to the Campbell campus this year by the annual SGA Christmas tree lighting. Many waited in line for a few hours to receive the coveted Christmas tree lighting t-shirt, while the gospel choir sang classic Christmas songs. Students were also able to help themselves to hot chocolate and other festive snacks to warm themselves that cold night while waiting for the tree to be lit. The addition of the Christmas tree to the middle of the academic circle really brings a festive feeling of Christmas cheer to campus that students love. This year the tree was dedicated to Dr. Hammond. The ornaments used to decorate the tree were sponsored by students, with SGA selling each ornament for five dollars. The proceeds from these sales went to the Community Christmas Store on campus, which helped to provide needy families in the area with toys and other Christmas gifts. With this being its eighth year, the Campbell Christmas tree lighting is sure to be a long-standing tradition on campus, with the wonderful feelings of Christmas joy that it brings. ***By: Jaimee Sharp, The Lyricist***

Far Left: The Gospel Choir sang carols at the Christmas Tree Lighting to help foster the anticipation of lighting up the tree.

Left: The ornaments that decorate the Christmas Tree in Academic Circle were sold by SGA to raise money for the Community Christmas Store. Each ornament has it's donor's name written across it.

Anthony
Nguyen

'TIS THE SEASON

community // christmas store

The Community Christmas Store is a community outreach program designed by Campus Ministry to provide help and assistance to families who are in need. There are many families during the holidays who do not have the resources to provide necessities, much less purchasing Christmas Gifts. Campbell began this outreach program four years ago and is available to low-income families from Harnett County. Faithe Beam was inspired to begin the Community Christmas Store after volunteering at a similar outreach program. The Community Christmas Store works with surrounding businesses and churches to gather presents and supplies to run the store. Some of the clubs on campus help raise money for the store, like the Student Government Association that sold Christmas ornaments for $5 a piece, with all proceeds going towards the Community Christmas Store. These ornaments decorate the Christmas tree in Academic Circle and feature an orange ribbon with the donor's name on it. The volunteers of the Community Christmas Store help to make the operation a success. There were more than 300 volunteers that volunteered in the Community Christmas Store, which include student-athletes, club members, sorority and fraternity brothers, SGA representatives, call team workers, CU Freshman Seminar classes, and faculty and staff from across the campus. These volunteers helped to sort through toys, wrap presents, provide day care for the shoppers, serve refreshments, and help community members shop, while also assisting in the set up and clean up. From the Community Christmas Store, Campbell is able to utilize the students, faculty, and staff to help serve the community and spread Christmas cheer to those in need.

Opposite Page: Anthony Nguyen helps to wrap up Christmas presents for the Community Christmas Store.

Left: Brittni Adams and Jasmine Jenkins work together to wrap a Christmas present.

Far Left: Steven Leonard and Andrew Witczak help carry presents for the community members who visited the Community Christmas Store.

Left: Basketball players Jordan Faciane, Rod Days, Jacob Talbert, Luke Moyer, D.J. Mason, and Lance Brown pose with Santa Claus.

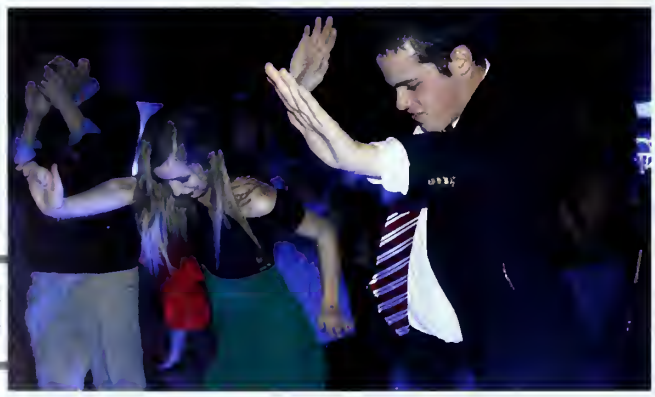

Above: Meredith Clark and Max Bosco dance the night away at the Winter Formal.

Right: Emilia Roy dances away to the popular songs the DJ is playing.

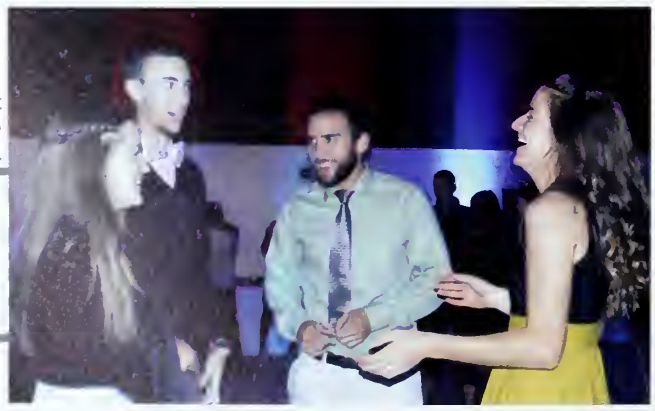

Far Right: Jordan Wright gets down on the dance floor.

Right: Andrea Streb smiles as she has enjoys Winter Formal with Alex Streb, Eric Baumann, and Matthew Padgentt.

WINTER FORMAL

i just wanna // dance

The frigid evening was filled with music, magic, and even snow! The Winter Formal provided students with the opportunity to "let it go" on the dance floor to this year's Disney's Frozen theme. It was a chilly night in Buies Creek, and although the weather didn't exactly call for snow, guests were greeted at the door with wintry precipitation that looked real enough to guide their imaginations to the snow white kingdom of Arendelle. Once students entered the mock kingdom, their attention was grasped by a giant castle backdrop, where students relished the photo-ops. Guests delighted in a vast spread of delicious treats; dance-break snacks included fruit, vegetables, and sweets. You and that special someone could even finish each other's sandwiches. Hot chocolate and coffee were the ideal beverages for the chilly attendees, and ice cream cooled down the over-exerted dancers. Warmth could only be found on the dance floor, where students enjoyed a DJ and their favorite songs. Friends who jumped, danced, sang, and laughed the most may have felt on the verge of melting from heat, but they understood that some people are worth melting for! *By: Alex Streb, The Lyricist*

Far Left: Alexandra Dahl, Sydney Jones, and Brandon Tuttle pose for a photo as they enter Winter Formal.

Left: Matt Thompson, Steven Joyner, and Nathan Ameen are overjoyed at the thought of free food and dancing.

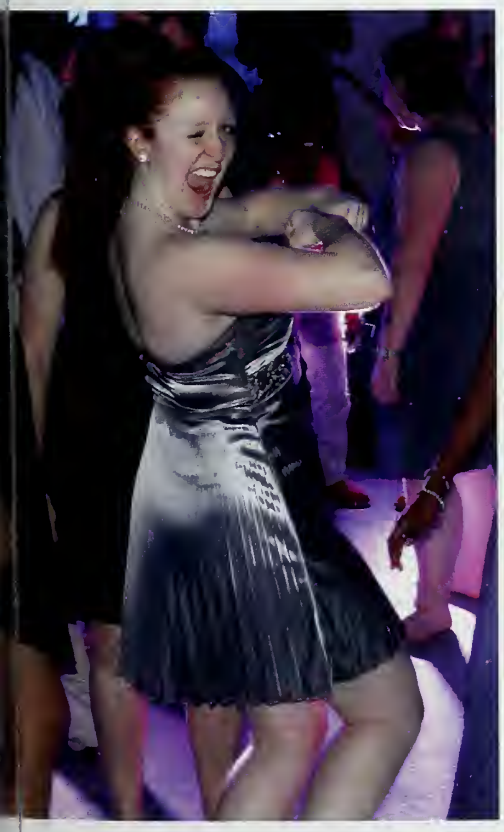

Far Left: Jessica Newman breaks out her favorite moves on the dance floor.

Left: Jessica Hadyn, Chelsea Sumner, Michelle Callow, and Nigel Griffen hang out with friends at the Winter Formal.

Above: Hannah Gooding is pelted by cheese balls in a game to see who could catch more on their face... with whipped cream.

Right: Students gather around a laptop to watch movies while passing the time until Midnight breakfast.

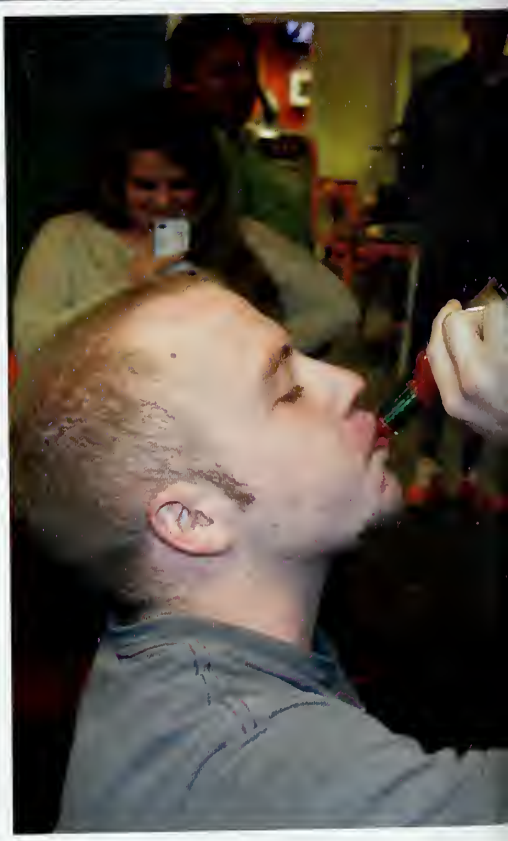

Far Right: Justin Clay chugs down a bottle of Tabasco sauce in a competition during Insomniac Attack.

Right: Students line up for late night breakfast to have some fun before exam week begins.

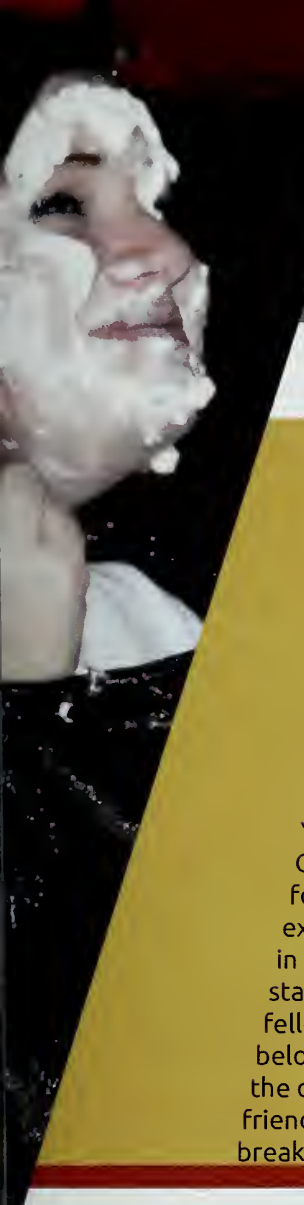

FINALS WEEK

fake it // 'til you make it

Do you ever have one of those days where just the slightest frustration or mishap could set you into a spiraling whirlwind of emotion? You know, those times where you're just one click off from unceasing sobs or unrelenting anger, or maybe you seamlessly leap from hysterical laughter to pounding your head on a library wall. If you can relate to at least one of these narrations, you've more than likely endured finals week. And judging by the fact that you still remember how to read, allow me to say congratulations! You survived with minimal cognitive damage. Okay, so maybe finals week isn't that bad. Lucky for us students, CAB provides some pretty handy exam breaks to keep our stress levels and sanity in check. On Monday, some students opted to stay up all night at the Oasis to study with their fellow zombies. Midnight Breakfast, an annual and beloved Campbell event provided students with the opportunity to study and hang out with their friends while they waited in line for t-shirts and free breakfast. The experienced "breakfasters" brought chairs, blankets, and activities to occupy their time. Some students even lounged and watched movies on laptops. The next night, students had yet another chance for free food, as long as they were willing to wait in line. Of course for most students, free Bojangles is worth a line 1,000,000 miles long. If the pressure of finals was becoming unbearable, CAB hosted a stress free zone in Marshbanks on Thursday as exam week reached its peak. Friday's exam break was another opportunity for free food! Students decorated cookies and watched the modern classic, Elf. Just like that, exam week came to an end, and you lived to talk about it! Here's a little advice for next year's exams: don't spend more time calculating the lowest grade you need on the final to get a certain grade in the class than time spent studying—put away the calculator and the syllabus, take a deep breath, and crack open a book. Also, finals week is not an appropriate time to contemplate changing your major. You're scared and not thinking rationally. Everything is going to be OK. Remember this simple equation: finals week=free food, and that's something we can all find hope in.

By: Alex Streb, The Lyricist

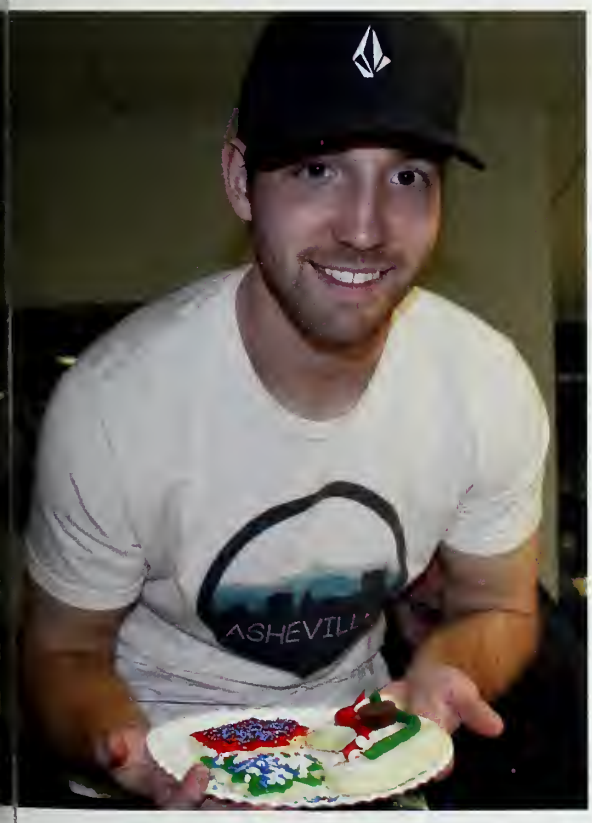

Far Left: Trevor Miller piled his plate high with freshly decorated cookies.

Left: Steph Karvosky and Aaron Freeman showed off the mitten cookies they just iced and decorated with candy.

FALL SPORTS 2014

Bright lights and cheering roar through Barker-Lane Stadium during the season opener of UNC-Charlotte vs. Campbell football game. This game showed record breaking attendance of 6472 fans. The students rallied and cheered for the team, dressed out in orange, and screamed their heads off for a win.

FOOTBAL

camel // pri

Above: Tyler Rhyne goes wild with emotion to pump up the crowd.

Campbell Football finished 5-7 overall on the 2014 season, and 4-4 in conference play.

The team started off with two losses against Charlotte at home and away at App. State. However, the pace sped up as the Camels defeated Valparaiso in the Creek. From there, the team never looked back. The Camels took three games out of four in the month of October in which two of them were at home at Barker-Lane Stadium against Butler and Davidson. The Camels wrapped up their season schedule in November with four games. Campbell took on Stetson on Nov. 1 with a 28-24 loss, and on Nov. 8 to defeat Missouri Baptist 66 to 7. The team wrapped up their season away in the next two weeks falling to Jacksonville and Dayton.

A major contributor to the team this year was redshirt senior quarterback Dakota Wolf who played in 11 games and recorded 10 touchdowns along with 1483 yards. If you didn't see Wolf looking to hit his targets, you would see him scrambling passed defenders rushing in for touchdowns. Wolf had a total of nine rushing touchdown with 549 rushing yards on the season. Wolf had the opponent's defense on their toes the whole seas

Campbell Defense had many great moments this year for the team, and a player tha played a major role in this was redshirt junior linebacker Andrew Yost. Yost led the team with tackles per game. Yost had 86 total tackles on th season, and 30 of them were solo tackles. Redsh junior defensive linemen Ugonna Awuruonye led them team with 7.5 sacks on the season. Awuruo also recorded 67 total tackles on the season.

Campbell Football overall had a great season, and the Camels look forward to another season under the direction of head coach Mike Minter. The Creek will be ready for the fall of 20 for Campbell Football. *By: Matthew Sokol, Camp Times News Editor*

2014-2015 Roster: Jaylan Adlam, Chris Alston, A.J. Artis, Ugonna Awuruonye, Jake Barr, Chris Beaty, Tray Billups, James Blackman, Aaron Blockmon, Ben Bolling, Damien Booe, Daniel Bostick, Jacob Brewer, Ryan Bristle, Dalton Brown, Jonathan Brown, Mitchell Brown, Darius Carter, Deke Cisco, DJ Clark, Carter Cole, Kevin Collins, Austin Coltrane, Jerry Cooper, Derek Delaney, Jr., Dalton Dillon, Daniel Dillon, Adrian Dorsey, Daniel Draughn, Nick Drew, Andy Eddins, Antwuan Elliott, Matt Farris, Thomas Ferguson, Austin Fleming, Darren Flowers, Joshua Fox, Andrew Franklin, Triston Frye, Riley Gallaher, Bobby Gazak, Keith Goss, Nigel Griffin, Pressley Hales, Dwan Hanshaw, Casey Hardison, Alan Hart, Thomas Hartshorn, Montez Haynes, Dalton Helms, Lorenzo Herman, Jordan Hildreth, Luke Hill, Justus Hoffmann, Matthew Hogrefe, Isaiah Howard, Josh Hutto, Akile Jones, Brandon Jones, DeShawn Jones, DJ Jones, Michael Jorgenson, Jared Joyner, David Larson, Brody Lawrence, Geoffrey Leins, J'Wan Lewis, Shuler Littleton, Brandon Long, Adam Lutz, Marcus Maynard, T.J. McGee, Christian McKie, Michael McNeeely, Dylan McSteen, Tony McWhite, Greg Milhouse, Scott Miller, Derice Mills, Shawn Millsap, Brandon Mobley, Drew Mustgrave, Aaron Nichols, Laruin O'Briant, Chinedu Onouha, Jarrett Ozimek, Ethan Pierson, Christian Pleasant, Tyler Renfoe, Tyler Rhyne, Jabri Ridenhour, Jacob Roberts, Jack Ryan, David Salmon, Trey Sanders, Will Sawyer, Jay Schuller, Isaac Scott, Brice Sessoms, Trvor Sheets, Damon Simmons, Dante Simmons, Luke Sirgo, Stephen Sladek, Corey Smart, Lucas Smith, Tyler Smith, Hunter Somerville, Shane Sweeting, Daniel Taylor, Tevin Thorpe, Ryan Turnage, Giddell Waters, Tre Webster, Eric Westbrook, Daminick Wilkins, Dakota Wolf, Andrew Yost, Dustin Young.

Above: Hunter Somerville received an Academic All-PFL recognition.

Far Left: CU Cheer Men at Barker-Lane Stadium wearing pink to support Breast Cancer Awareness.

Left: Jake Barr has earned the PFL Academic Honor Roll for 3 seasons.

Far Left: Dakota Wolf was an All-PFL honorable mention.

Middle Left: Ugonna Awuruonye, who made the PFL's first team, and Daniel Bostick charge for the ball to help their team .

Left: DJ Jones cheers with the crowd for his team.

Above: The Lady Camels huddle up to discuss the game plan.

Right: Mary Crema named Preseason Big South All-Conference.

Far Right: Lorin Thomas gets ready for a kill, while Summer Schuitema gets in a stance to help if needed.

Right: Summer Schuitema hits the ball to her teammate Lorin Thomas.

VOLLEYBALL

spiking away // the competition

Campbell Volleyball finished the 2014 season 14-18 overall and 5-9 in league play, making the Big South Championship as the No. 8 seed. The Camels took on the No. 1 seed, Radford, on Thursday, Nov. 20, falling 3-0 to the Highlanders in the quarterfinal round.

Before entering tournament play, Campbell went 2-3 in the month of November picking up victories at home against Liberty, and away at Charleston Southern. The month of October for the Camels was compromised of wins at home against Charleston Southern and N.C. A&T along with one on the road at High Point. The month of September rendered six wins including Family Weekend with a victory against High Point at home. At the Best Western Wild Weekend, the Camels defeated Rider, Binghamton, and Md.-East Shore. Going back to Sept.13, the Camels defeated North Florida and Elon, which were the first wins for the team in September. In the month of August, the Camels started of their season on fire while participating in the N.C. Central Invitational defeating N.C. Central, Wofford, and Valparaiso.

"My favorite game this season was against Valparaiso in preseason because we were the underdogs and even though we were down two sets to zero, our team showed incredible heart and strength and came back to win the match."

-Mary Crema

Junior libero Mary Crema was named Big South first-team all-conference and was put on the All-Academic team in November. Crema finished with 637 digs on the season, and 5.18 digs per set. Crema had 45 points and seven kills her second season in Buies Creek.

Campbell finished with 12.08 kills per set and 10.98 assist per set for the season. The Camels were 6-6 at home in Gore Arena and 4-8 on the road. In Big South play, Campbell ended with a 5-9 record. *By: Matthew Sokol, Campbell Times News Editor*

Left: Alexis Hein goes for a kill to help Campbell stay in the lead.

2014-2015 Roster: Rebecca Ramirez, McKenzie Fell, Summer Schuitema, Mary Crema, Jenny Tait, Katelyn Layden, Alexis Hein, Amelia Armstrong, Jessica Groen, Ali Harty, Lorin Thomas, & Kayla Schanback.

Above: Reafe Anderson gave Liberty a responding goal just 19 seconds after their opening

Far Right: Chirag Shah started in 14 games in the Camels defense.

Middle Right: Tunji Osifeso played all 17 games and was the second leader in goals for the season.

Right: Scooter Oliver was named to All-Big South Academic Team for the third straight season.

MEN'S SOCCER

scoring // the win

Campbell Men's soccer finished their season with a record of 5-13 on the season. The Camels ended up with a 2-7 record in conference play. The team had a total of 19 goals on the season in the 18 total games they played. Campbell at home had a record of 2-7, and on the road they were 3-6. In the First Round of the Big South Tournament, the team fell to Radford 2-0 wrapping up the 2014 season. This year was the fifth season for the team's head coach Steve Armas. From 2006-2009, Armas was an assistant coach on the team before becoming taking over as head coach.

"Playing a sport for Campbell has taught me how to work hard, manage my time, play for a team and not only myself, and how to lead."
-Scooter Oliver

Freshman forward Bradley Farias was a new addition to the team this year as he led the team in goals with nine. Farias totaled 22 points, and led the team with 57 shots on the season. He also had 3 game-winning goals for the Camels. Farias had four assist on the season, and started every game he played for the Camels.

Redshirt freshman goaltender Matthew Mozynski recorded 101 saves on the season for the Camels. He had a save percentage of .737, and started all 18 games for the Camels on the season. Mozynski recorded two shutouts for the season and had 36 goals against in the net.

Another notable player on the team this year was sophomore forward Tunji Osifeso. Osifeso started 12 games this season. He had three goals on the season, two assist, and eight points. Osifeso also had 20 shots along with one game-winning goal.

The Camels just wrapped up their 2014 season, and they look forward to their 2015 season in the Creek. *By: Matthew Sokol, Campbell Times News Editor*

Far Left: Matthew Mozynski moved to 10th place on the all-time season saves list for Campbell University.

Left: Bradley Farias started all 17 matches for Campbell in the regular season with the help of two other soccer players: Matthew Mozynski and Scooter Oliver.

2014-2015 Roster: Ben Akyereko, Reafe Anderson, Michael Clemmons, Jake Dressman, Bradley Farias, Jhuvon Francis, Ricki Gaez, Cesar Gonzalez, Travis Gonzalez, Jeff Kennedy, Jeff Madigan, Matt Martinez, Bryce Miller, Hernan Mogollon, Tobi Motajo, Matthew Mozynski, Cameron Mulvey, Scooter Oliver, Tunki Osifeso, Isaiah Page, Marco Perez, Pepe Rangel, Julian Santia, Chirag Shah, Aleksi Tossavainen, & Michael Wisniewski.

WOMEN'S SOCCER

shooting for // greatness

Campbell Women's soccer team finished 8-8-3 overall on the season for the 2014 season. The team wrapped up their season in the Big South Semi-Final round of the tournament falling to Liberty with a score of 2-1. On Nov. 2, 2014 the Camels defeated Gardner-Webb in the opening round of the Big South Tournament with a 1-0 win in overtime contributed by senior midfielder Alexis Prada. The team was 5-4-2 in conference play for the 2014 season. They were 5-3-1 at home, and they had a 3-4-2 record while playing away from the Creek. The Lady Camels notched 26 goals on the season in the 19 games they played throughout the season.

"Our mental attitudes were completely transformed this season. With new coaches, I saw the spark come back in a lot of players. Everyone was just really enjoying playing the game we are so passionate about."

-Melissa Messier

The team was led under the direction of new head coach Stuart Horne. Horne in 2013 coached Elon to a 13-6-6 record. Horne was a member of the Elon staff for the last nine years. Coach Stuart Horne just completed his first season as the Camel's head coach.

Redshirt junior forward Ashley Clark led the team this year with eight goals, and two assists. Clark recorded 18 points on the season along with a total of 54 shots. Clark recorded four game-winning goals for the Lady Camels. Clark started 15 games out of the 17 games she played in for the 2014 season.

Junior goaltender Alexis Connors played a major role in the team this year as the Camels goalie. Connors led the team with 71 saves, and had a record of 7-3-2. Connors forced three shutouts on the season in net. Connors started 14 out of the 15 games she played for the 2014 season.

The Lady Camels raised expectations for the team this season, and the bar for the future has been set high. Coach Stuart Horne has changed the morality for the team, and the seasons for the future are looking bright. *By: Matthew Sokol, Campbell Times News Editor*

Right: Alexis Prada scored the game-winning goal in double overtime against Gardner Webb in the quarterfinals of the Big South Tournament.

2014-2015 Roster: Claire Allen, Olivia Bethune, Ashley Clark, Nicole Connolly, Alexis Connors, Kellsey Costello-Mays, Shelby Denkert, Dylan Erger, Ashley Hartert, Allie Hopkins, Bailee Johnston, Christine Kindt, Samantha Lawson, Haley Lindsay, Melissa Messier, Rachel Miller, Anna Natt och Dag, Payton Ormsby, Corinne Perry, Morgan Porter, Alexis Prada, Michelle Procaccini, Kelsey Rhoderick, Cydney Smith, Mackenzie Southern, Murita Storey, & Kine Thorsvik.

Far Left: Nicole Connolly named to the Big South Tournament All-Conference Team.

Left: Ashley Hartert heads in a free kick for a goal that led to the Lady Camels 1-0 victory over Francis Marion.

Far Left: Murita Storey was one of the five honorable mentions for all-conference honors.

Left: Anthony Hughes earned a spot on the 2014 Big South All-Academic Team, and Evan Darm placed second among Campbell Runners and 90th overall at the 2014 NCAA Southeast Regional.

Men's 2014-2015 Roster: Eric Baldwin, Michael Bedell, Braxton Cline, Evan Darm, Tariq Fullerton, Mason Holt, Anthony Hughes, Nicholas Kipleting, Jacob Kipserem, Amon Terer, Joshua Vermette.

Women's 2014-2015 Roster: Amina Alvarez Barkane, Racheal Brown, Daisy Chepchirchir, Ashley Dean, Alfreda Hagans, Janeth Japrono, Michelle Kauffman, Joan Maritim, Brianna Meyrick, Claudia Mundy, Kelsey Rea, Brittney Whitt, Kaelyn Yoder.

CROSS COUNTRY

running through // the competition

Campbell cross country began its season on Aug. 29 by hosting a dual relay meet against UNC Wilmington. The men's team took four of the top five relay spots, and the women took two of the five on their side; the men also earned the head-to-head victory over the Seahawks.

On Sept. 13, Campbell competed in the Gardner-Webb Invitational where sophomore Amon Terer claimed the individual men's championship as the men's team finished in third place. The women's team also had a successful meet as they earned a fourth-place finish. To begin October, the Camels competed in the Greater Louisville Classic on Oct. 4 and earned a pair of top-20 finishes as the men took ninth overall while the women placed 16th.

Senior Michelle Kauffman earned her first career individual championship in the College of Charleston Invitational on Oct. 17, defeating a field of 119 competitors with a time of 18:02.20. On Oct. 18, the Camels competed in the NCAA Pre-Nationals in Terre Haute, Ind. Freshman Jacob Kipserem was a notable for the men's team as he placed 26th in the men's 8K white race with a final time of 25:40.10 to lead all Big South competitors. For the women, fellow freshman Joan Maritim competed in the women's 6K white race, placing 39th overall with a time of 22:35.60.

On Nov. 1, Campbell competed in the Big South Championships where the men's side totaled 75 points, placing third overall behind only High Point and Liberty. The women's team earned 83 points to claim fourth place in the conference, trailing High Point, Liberty and Radford. Kipserem and Maritim were honored as the Male and Female Big South Freshman Runners of the Year after both earned runner-up finishes in the meet

The Camels wrapped up their season with the NCAA Southeast Regional in Louisville, Ky. On Nov. 14, the men placed 24th and the women took 25th overall in the event. Competing in their final collegiate cross country race, seniors Evan Darm and Michelle Kauffman each placed second among Campbell competitors and earned top-90 finishes in the prestigious meet. *By: Matthew Sokol, Campbell Times News Editor*

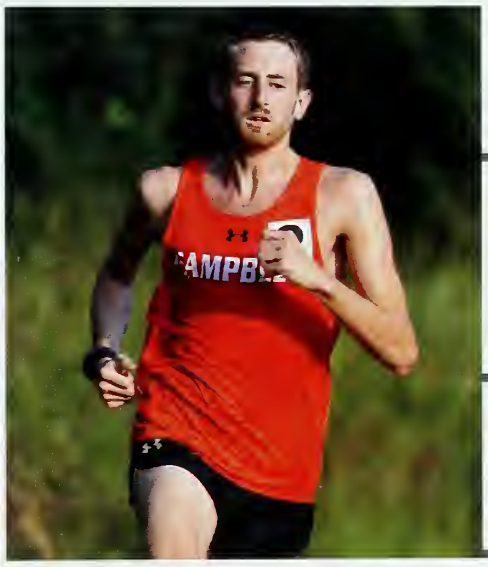

Far Left: Jacob Kipserem has recorded two of the team's five fastest times and a pair of top-10 finishes.

Middle Left: Michelle Kauffman earned first career individual championship at the College of Charleston Invitational.

Left: Eric Baldwin finished in 10th place in the one mile run at the High Point Team Challenge.

Far Left: Kelsey Rea took seventh place in the 800m run with a time of 2:28.05 at the UNCG Spartan Race.

Left: Joan Maritim earned a runner-up individual finish in the Big South Championship.

Middle Left: Amon Terer named Big South Cross Country Runner of the Week.

Left: Daisy Chepchirchir placed third among Camel competitors with a time of 23:03:90 in the 2014 NCAA Southeast Regional.

Above: Shendi Weigman, Alayna Crockett, and Sammy Meany cheer on the crowd at the football game against UNCC. Marcus Felton helps to spot the cheerleaders.

Right: Phillip Hedrick plays bass while Jesse Lockamy plays drums at the basketball game.

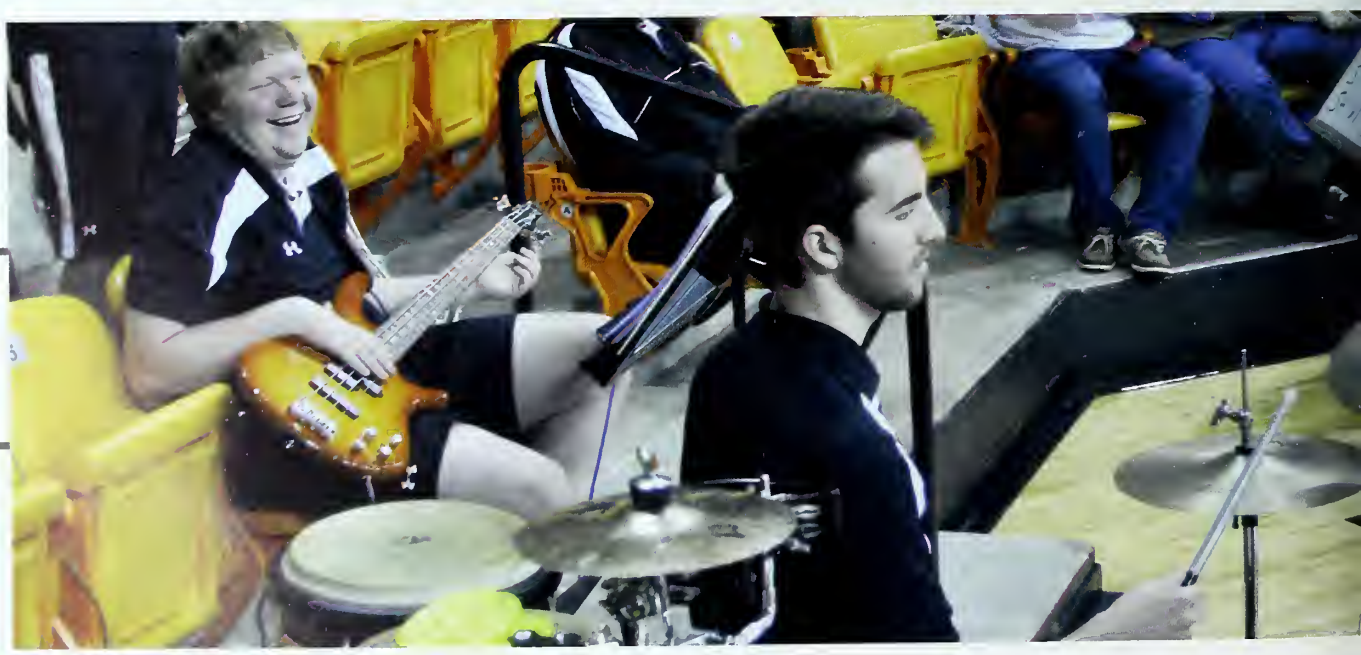

CHEERLEADING & BAND

make some // noise

Two of the most supportive groups at Campbell Football and Basketball games are the Cheerleading Squad and the Campbell Pep Band. Both groups work hard during the football and Basketball season to prepare for games so they can entertain the crowd. The Cheerleaders can be seen flying into the air, and supporting the football team. The band can be heard playing their stand tunes during throughout the games, and start the game with the playing of the National Anthem. Creativity is the best way to describe both groups as they work hard during the games to entertain everyone. The band is under the direction of Dr. Charles Dwyane Wilson. You can notice the band in their black polo shirts and wind suits with the student conductor in front along with the drum line. As you look back, you can see the brass instruments, and then the wind instruments. The Cheerleaders competed at Cheer Ltd. Nationals at CANAM in Myrtle Beach in March, where last year they earned second place. Both groups bring smiles to people's faces as they attend Campbell Football games. The Cheerleaders and the Pep band bring excitement to each home game. *By: Matthew Sokol, Campbell Times News Editor*

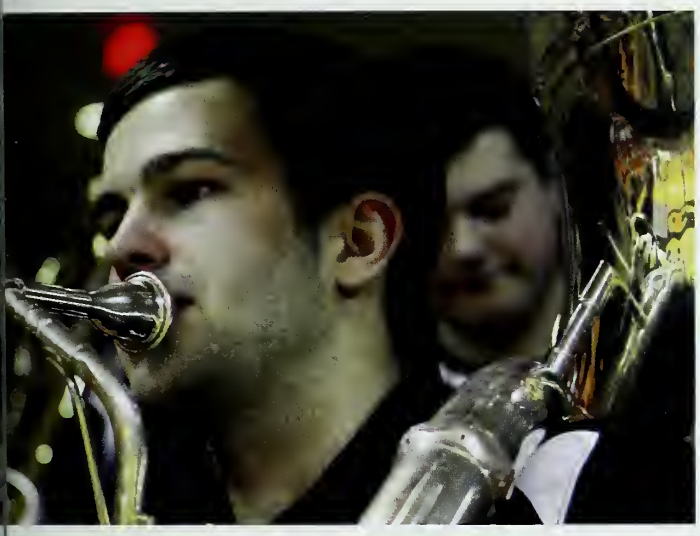

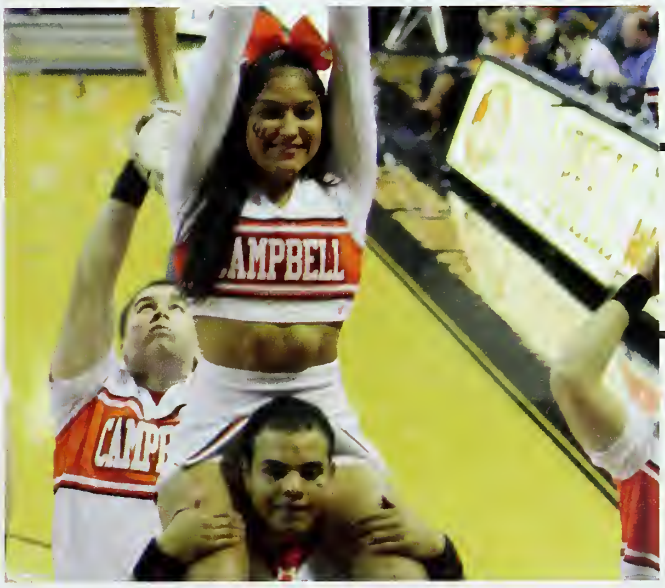

Far Left: Matthew Waddell plays the trombone during the basketball game.

Left: Justin Johnson plays the tuba during the basketball game.

Far Left: Joshua Patrick focuses on holding a cheerleader above him.

Left: Chris Carruth holds up a cheerleader on his shoulders while cheering at the basketball game.

SCHOOLS & COLLEGES

Amillia Payne chugged down a bottle of Tabasco sauce in the name of procrastination while studying for her exams. During the Insomniac Attack held during Finals week, things got a little weird. Students were seen playing some humiliating games including throwing cheese puffs at students covered in whipped cream, seeing how long a student could last with a bag of ice in their pants, and last but certainly not least, who could chug down a bottle of Tabasco sauce the fastest.

COLLEGE OF ARTS AND SCIENCES

Dean Michael Wells
Mark Allen
Kymm Ballard
John Bartlett
Faithe Beam

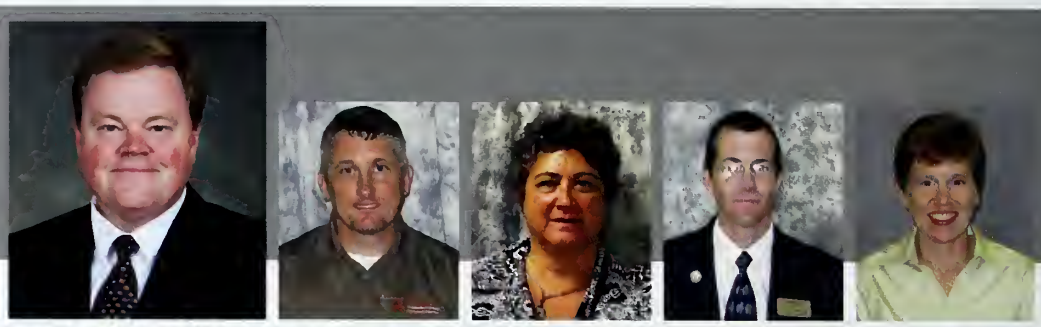

Georgia Betcher
Ashley Bizzell
Elizabeth Blue
Andrew Bryan
Jennifer Bunn
Lin Coker

John Combs
Cathy Cowling
Jennifer Davis
Alan Davy
Eric Dunnum
Adam English

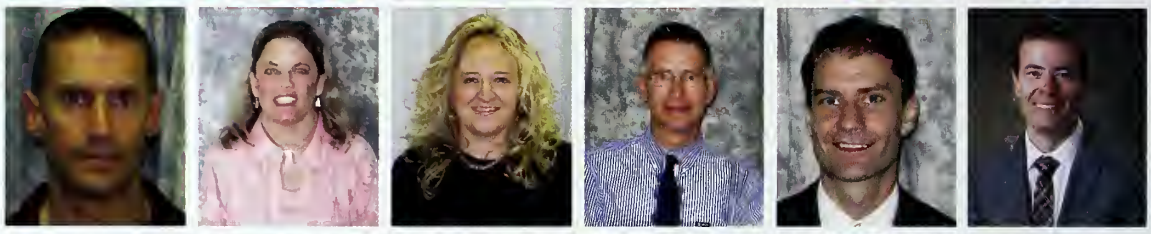

Jason Ezzell
Dean Farmer
Scott Fedorchak
Sabrina Gammage
Sarah Goforth
David Gray

Karen Guzman
Mark Hammond
Chris Havran
Rene Ibarra
Shirley Jefferds
Lloyd Johnson

Glenn Jonas
Tiago Jones
David Joo
Pete Kenny
Brian Kesling
Sun Kiu

Elizabeth Lange
Michael Larsen
Thomas Lloyd
Kathryn Lopez
Heather Manhart
Georgia Martin

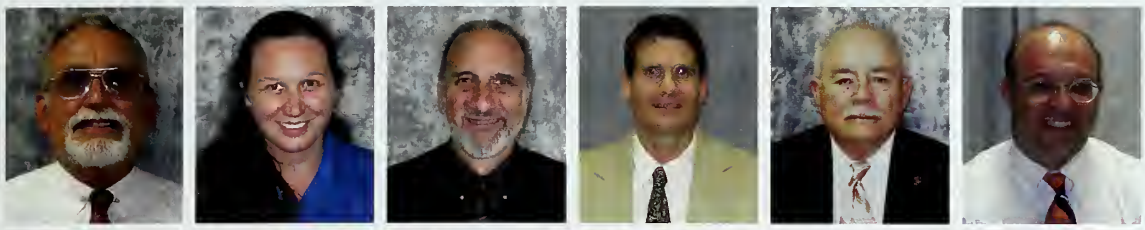

James Martin
Sharon Mason
Richard McKee
Bruce McNair
Phil Melvin
Sal Mercogliano

John Mero
Mark Merry
Ken Morefield
Phillip Morrow
Dennis Nathaniel
Ann Ortiz

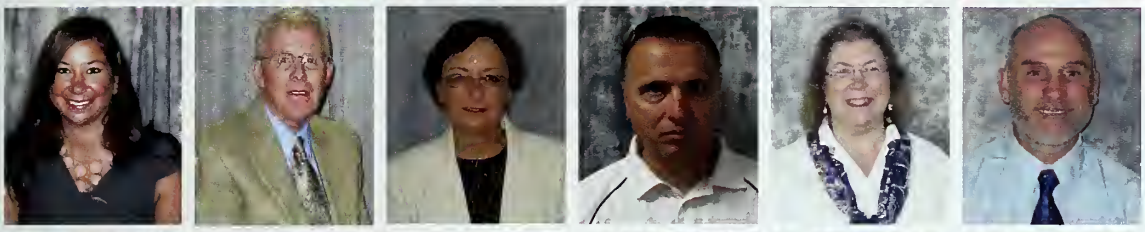

Amanda Parker
Donald Penny
Gina Peterman
Chris Psaltis
Elizabeth Rambo
Danny Rodgers

Hilda Salazar
Nate Salsbury
Donald Schroeder
Brian Scott
Catherine Simonson
Katie Sinclair

Michael Slattery
Breck Smith
Rebecca Soper
Jaclyn Stanke
David Steegar
Sean Summers

Brian Thomas
Michelle Suhan Thomas
Sally Thomas
David Thornton
Janis Todd
Sherry Truffin

Larkin Tysor
Ken Vandergriff
Umesh Varma
Donna Waldron
Janet Walker
Bert Wallace

Kim Ward
Debora Weaver
Ran Whitley
Claudia Williams
Meredith Williams
Dwayne Wilson

Jordan Womick
Donna Woolard
Taek You
Rick Young
Max Zhang

ROTC

military // mindset

For the fifth year in a row, Campbell University has been named a "Military Friendly" school, being added to a list with other top military friendly universities and schools across the nation. The Military Times also ranked Campbell the top private university in North Carolina for veterans.

Campbell offers educational programs for military personnel and veterans on its main campus in Buies Creek, through its online programs, and on extended campuses at Camp Lejeune, Fort Bragg/Pope Air Force and the Research Triangle Park.

Joy Cox, the director of Veterans Affairs at Campbell, affirmed that the university takes pride in being a "Military Friendly" school saying, "We want the military and their family members to know we will work with them to achieve their education goals while they are stationed here and even if they have to transfer somewhere else."

In addition to being "Military Friendly," Campbell is also home to one of the nation's top Reserve Officer Training Corps (ROTC) programs. Since it's founding in 1972, Campbell's ROTC program has been the recipient of many statewide and national awards, recognizing the great performance and excellence of Campbell's program. Ian Leadley, a second-year ROTC cadet at Campbell, served 3 years in the U.S. Army with the 3rd Brigade Combat Team, 82nd Airborne Division at Ft. Bragg. When asked about his reasons for attending Campbell, Mr. Leadley responded with, "I'd have to say the CU ROTC department's results really spoke for itself. Campbell's ROTC Battalion is one of the highest ranked in the nation and when I chose to make the transition from an enlisted soldier to an Army officer, I wanted to do so in the best

> *"As far as choosing Campbell for ROTC, I'd have to say the CU ROTC department's results really spoke for itself."*
> -Ian Leadley

Right: Campbell ROTC practices various military drills.

Above: Cadet Matthew Gooch is ranked 6th in the nation among 5,617 Army ROTC seniors in the national Order of Merit List.

Above: Dr. Mark Hammond and Dr. Brian Kesling participate in an ROTC exercise.

Above: Lenna Rodriguez knows how to handle her weapons during the ROTC exercises.

Photography courtesy of Lissa Gotwals

SCIENCE SHOW

fire, explosions, and smoke // oh my!

On February 11th, Campbell's Astronomical Club presented their science show, which is normally shown to elementary school children, to the Campbell University sophomore class. The sophomore class seemed as disinterested as most would expect but once Mr. Ezzell popped a hydrogen balloon, the sophomores were sitting on the edge of their seats for more. There was also an oxygen bomb, which went off, and it was the loudest one to pop. It was so loud the demonstrators had to plug in their ears. Some of the other demonstrations shown included removing the air from a trash can causing it to crush from within, showing how heat can make a sound through different sized tubes, and setting Emily Futrell's hand on fire. The liquid nitrogen demonstration brought out the curiosity and fear in the sophomores. It's a terrifying substance because of how quickly it can freeze things. They froze a rubber football and a rubber ball and threw them onto the ground where they shattered into pieces. Another interesting demonstration included the chemistry professor Dr. Kesling's son on a skateboard where he used two fire extinguishers to propel himself around on stage. And the grand finale? Placing the Football Head Coach Mike Minter on a bed of nails and then crushing a cinder block on top of him. By the end of the science show, the sophomore class was filled with the wonder of science, which was a very similar reaction that the science show receives from their elementary school students.

"The liquid nitrogen demonstration I can honestly say really scared me."
-Lauren Grant

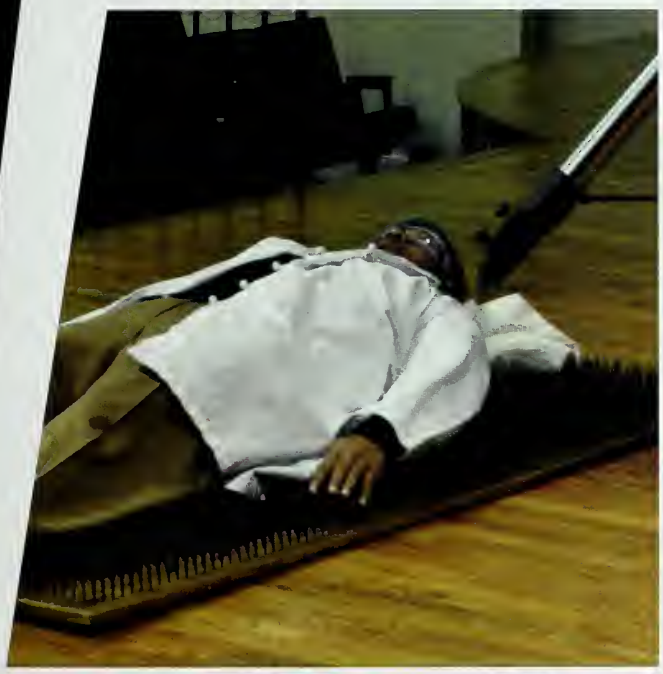

Opposite Page: Emily Futrell had propane bubbles set on fire on top of her hand by Samuel Eddy.

Far Left: Head Football Coach Mike Minter laid down on a bed of nails without injury during the science show.

Left: Christian Barber demonstrated what happens when you light a balloon filled with hydrogen on fire.

Far Left: Samuel Eddy poured liquid nitrogen into a container so they can demonstrate what happens to various items when they are frozen with liquid nitrogen.

Left: Mr. Ezzell supervised as Barrett Kesling shoots himself across the stage of D. Rich on a skateboard with the help of a fire extinguisher.

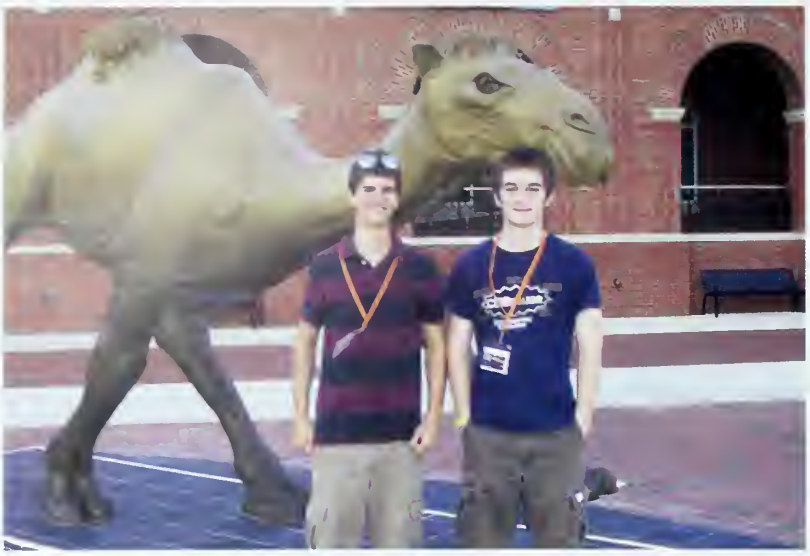

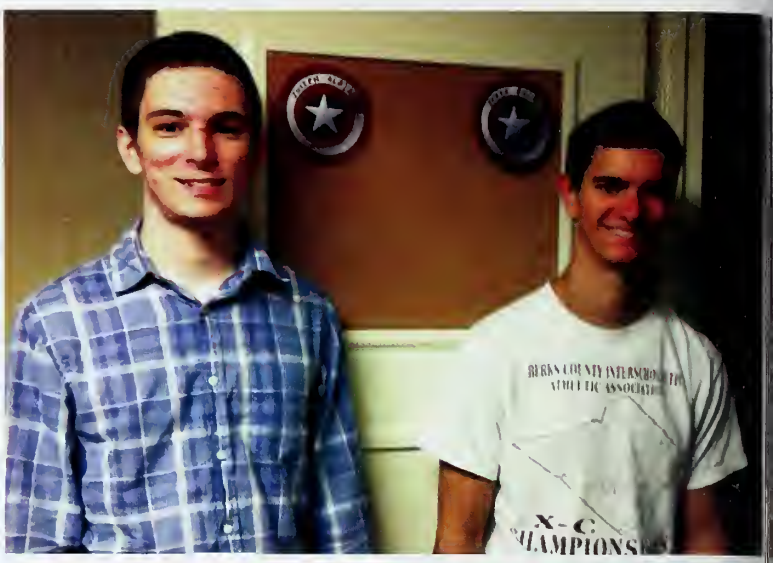

ROOMMATES

friends // forever

Derek Rock, a senior Music Education major, and Joseph Aldinger, an ITS major and Criminal Justice minor, have been roommates at Campbell for four years. If that isn't crazy enough, they have been friends since they were in Kindergarten.

In Friendship Elementary School in Coatesville, PA, Derek and Joe met during their Kindergarten orientation. Between living in the same neighborhood and being in class together, they became best friends until Derek moved after fourth grade. Keeping up the friendship, their families went to Myrtle Beach every Christmas season to see each other. This tradition helped keep the friends together after Joe moved to North Carolina a year later. When it came time for college, Derek knew he wanted to come to Campbell, while Joe was thinking about NC State. When Joe decided to change his major soon before starting school, Campbell seemed like the better fit. Derek and Joe reconnected and became roommates their freshman year and have been inseparab ever sinc

While in college, Derek and Joe have roomed together all fo years in Baldwin, Sauls, and Faculty. They enjoy similar interests such midnight runs to Cookout and playing video games. Joe says his favori thing about Derek is his strange sense of humor while Derek says h favorite thing about Joe is that he has always been a good friend. Th both agree that the one thing they argue most about is video gam with Derek almost breaking their TV, and Joe playing while Derek trying to do homework. The two have been able to see past these fau and stay friends through thick and th

After graduation, the two plan on staying friends, even if th aren't near each other. After living together for four years, the end this friendship definitely isn't in sig

Janie Wadsworth

Janie Wadsworth, a sophomore Communication Studies major, started making YouTube videos after her senior year of high school. Using it as a way to bond with her brother before leaving for college, she made a few challenge videos and loved the control of making videos. Janie considers herself a shy person, but can express herself and be creative when it's just her and her camera.

Janie is now inspired by fellow YouTubers like Connor Franta, Ricky Dillon, Tyler Oakley and Zoella as well as others. She also loves the community that she has become a part of since she started making videos. She has been able to find people that she shares interests with and understands the YouTube community like she does. Janie definitely thinks the people she has met are the best thing about the YouTube community and getting into making videos.

Janie is a "vlogger" in the YouTube world, making videos about random topics, doing challenges, and tag videos. She plans on continuing to make videos and see where that takes her.

> *"After I started making videos… I realized I really liked it and it was something I had complete control over"*
> -Janie Wadsworth

Heather Colvin

Heather Colvin is definitely a people person and uses her gregarious nature to help accomplish her career goals. Heather is a senior from Valdese, NC and is getting a degree in Biochemistry and Chemistry with a minor in Spanish. Her goal is to go to medical school to become a doctor and likely focus on a specialty in hematology or oncology. As a phlebotomist at Harnett Health, Heather works to gain patient contact hours, medical experience, and to earn money while attending Campbell University full-time. "Patient contact is my favorite aspect of my job. Since I work as a phlebotomist in a hospital, I come across many types of patients. My favorite patients are those who have had a bad hospital experience in the past. It may sound abnormal, but I want to change their mind of the medical field and healthcare professionals to a positive and beneficial experience," said Heather. Heather not only works as a phlebotomist but also as a lab instructor for physics and microbiology labs. She credits a good night's sleep to her success. "At first, I sacrificed lots of sleep. Now sleeping is one of my top priorities so I can always be on my A-game. I learned to bring my schoolwork to the hospital and utilize any free time I had at work. I also tend to apply my clinical experiences to my schoolwork and labs, which keeps my mind fresh. Most importantly though, I look to God for calm in the storm and count on Him to stay on-task and productive, even when stressed out. Prayer always seems to make the situation better!" said Heather. In her free time, Heather enjoys spending time in her Eno hammock, shooting guns, and spending quality time with her family.

"I'll end with a quote that has become my motto over the past four years at Campbell: "It is most important to leave people better than you found them""

-Heather Colvin

Will Shue

A native of Goldston, NC, senior Will Shue is using his education at Campbell University to follow his passion for fire fighting. Will's major is in General Biology but his dream is to become a full-time career firefighter, and possibly even arson investigation after he's ready to retire from the front lines of fire fighting.

While attending Campbell University as a full-time student, Will Shue volunteers several days a week at the Buies Creek Volunteer Fire Department. Balancing his schoolwork and commitment to the Fire Department has been no easy task. "The best answer I have for managing the hours is sleep while you can, get your work done early, and have an escape plan for all your classes so you can get out if the tones go off. In reality, Buies Creek is really good about catering to us as students, and they work with us so that we can get our schoolwork done effectively," said Will. While managing his time at school, Will risks serious injuries while working at the fire department but knowing good strategy is the best way to keep a firefighter safe. "Every structure fire I have ever ran has been "crazy", one because of the fact that it is actually a house on fire, and two because of the speed that everything has to happen at for a good fire attack," said Will. Will emphasizes that every fire call is different and to expect anything to happen.

In his spare time, Will enjoys hunting, fishing, bowling, and golf. He describes himself as a competitive person and constantly looking for a challenge. He even challenges others to explore their interests, especially if it is in fire fighting. "One thing I would like to say is that if anyone has ever considered volunteering at a fire department, do it. There is no greater feeling that responding to calls and helping folks out," said Will.

"My father, as well as both of my grandfathers were firefighters before me. I guess you could say that it is in my blood."

-Will Shue

SCHOOL OF BUSINESS

Dean B. Keith Faulkner
Joseph W. Berry
Thomas Bowler
Richard Bowser
Zeke Bridges
Carl R. Broadhurst

David Butlet
Robie S. Butler
Patrice Carter
Ryan Daily
Dean Damon
Robert A. Deutach

Robert Dinterman
Amy Flanary-Smith
Edward Fubara
Nancy Hammersley
James D. Harris
Jessica Hatcher

Brian Henderson
Yu-Mong Haiao
Ken Jones
Kate Lawrence
Daniel P. Maynard
Shahriar Mostashari

David Orr
Traci Pierce
LeJon Poole
Matt Roberts
Rich Rubin
Mark A. Steckbeck

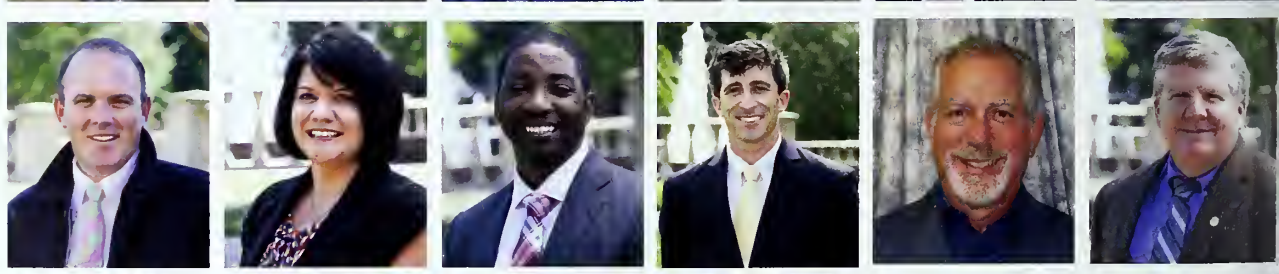

Martha Sutton
Thomas F. Taylor
JoAnn Vaughan
Jimmy Witherspoon

Blake Schultze

According to Blake Schultze, nothing brings his family closer together than Campbell University and fishing. Blake is working on a Bachelor of Science in Business Administration with a concentration in marketing, and he plans on working at his father's insurance company Schultze Insurance Agency after graduation. He has been working towards this goal since his father founded the company in 1998, and Blake has already obtained his Property and Causality Insurance license in 2010. Although insurance has a bright future for Blake, he hopes to become a professional fisherman one day.

Blake's love for fishing also touched Campbell University when he founded the first Bass Fishing club in September 2014. The club fishes through FLW Outdoors and the Bassmaster Collegiate Leagues. The Bass Fishing club competes against many schools throughout the United States, and many of the tournaments take place in their southeastern division, including Lake Seminole in GA, Lake Guntersville AL, Lake Hartwell in SC, and Lake Norman in NC. Blake's ultimate goal for the club is to advance to Nationals in Lake Murray, South Carolina, bring home the trophy for Campbell's first Bass Fishing club, and be eligible to fish as a professional in the Forestwood Cup for $500,000. Although Blake's fishing dreams are big, his foundation from his family and Christ led him to this point in his life. "For my sister and I, Campbell has been a place where we have grown spiritually and academically. Campbell has also provided us with many friendships that will last a lifetime. Whether it be with a fellow classmate, professor, or alumni; Campbell has provided us with a diversified network and friendships," said Blake.

"Although, I have strong aspirations and goals, I know I cannot do any of this without Christ in the center of my life. Therefore, what will give me the most satisfaction and peace is pursing and following His will for my life."

-Blake Schultze

BUSINESS STUDENTS

taking business // into their own hands

Nick Wilder

Nick Wilder is using a passion for investments and business to challenge what students think about economics. Nick Wilder is working on a Bachelor of Science in Economics and plans to work with investments in the future. Nick describes a great passion for learning the ins and outs of how a business operates and how to make a company successful, but he is also excited about the vast opportunities that the business world has to offer.

To challenge himself while at Campbell, Nick began an Investment Club to fill a void in the Lundy-Fetterman School of Business. His grand hopes are to have the club actively manage a live investment fund when the trading room is completed. He believes he and other students could use this experience to their advantage. The investment process is frequently mentioned, studied, and discussed, but the club is designed to go further and focus on specific businesses and how they work," said Nick. Nick credits Campbell's quality education for inspiring him to further the student experience in the business school.

"I want the Investment Club to give students the opportunity to learn more about this commonly misunderstood field, be a place to discuss and develop new ideas, and to gain hands on experience with real topics and issues."
- Nick Wilder

Tiffany Seawell

Originally from Ramseur, North Carolina, Tiffany Seawell came to Campbell not only to work hard, but to lead in Healthcare Management and Business.

"The first time I stepped foot onto Campbell's campus, I locked in my decision. I love the atmosphere and I love the people," Seawell said. "I have great relationships with not only my peers but also my professors and even the Dean of Lundy-Fetterman School of Business."

Seawell has led the charge on campus in healthcare management, overseeing a panel discussion on healthcare expansion in North Carolina, as President of the Healthcare Management Club.

"We planned and worked up until the day of the panel discussion. We all worked tirelessly last semester, and I'm so proud to say that the panel discussion was a success." Seawell said. "I definitely did not do it alone, I had a great team."

In addition to hosting the outstanding panel discussion, Seawell has been a dynamic student leader in her field through her experiences interning.

"I have had two internships where I worked with the Administrator of a nursing home and the Administrator of an assisted living for the mentally ill. These internships were probably the most important thing I have done to better my education." Seawell said. "After gaining experience, concepts in the classroom became real, and I was able to connect to lessons more by being able to apply them to what I have experienced."

Seawell attributes much of her success to the opportunities she was afforded as a student at Campbell.

"When I met Dean Hawkins on a visitation day, and he knew my name, I knew that this was my school." Seawell said. "He promised me great opportunities and a great education, which I have gotten ten-fold."

Margaret Annunziata

Margaret Annunziata is a senior Economics Pre-Law major from Cary, North Carolina. She originally came to Campbell for it's Christian community and strong economics program. While she intended to attend law school after graduation, Campbell offered her the opportunity to attend an Institute for Humane Studies Seminar in Philadelphia. That opened doors and careers to her that she had not previously considered. As a result, she has applied to graduate school and intends to begin working on her Masters degree in the fall of 2015.

Margaret always wanted to study abroad and after coming to Campbell, and she had the unique opportunity to study abroad in Asia. She studied economics at Musashi University in Tokyo, Japan. She had a great time in Japan and was able to make friends with people all over the world as well as visit many famous landmarks. She was taught by award winning professors, including a former ambassador to China. Margaret is planning a return trip back to Japan to visit some of the friends she made while abroad.

Jonathan Choi

Originally from Fayetteville, NC, Jonathan Choi chose to attend Campbell University because of how personable he felt the faculty and staff were. "At Campbell, I always felt like everybody had time for me, especially when I got to meet some of the professors. They knew I was coming in and took the time to learn a little bit about me before I even talked to them for the first time, and I knew that would continue after I enrolled. It definitely has, and my relationship with my professors is my favorite thing about this school," said Jonathan.

Jonathan is a Trust and Wealth Management and Economics double major. Trust provides a niche market with tremendous opportunities in the Business world, which makes it an attractive major. The Trust and Wealth Management major has allowed Jonathan to complete unique internships that other universities do not offer. Jonathan also feels that a person's beliefs should be incorporated into their occupation, which led him to begin the Christian Business Initiative. In his ventures as the President of the Christian Business Initiative, Jonathan has found real success. However, he credits others' help in making all his event planning possible. "The teamwork involved is what I think is the greatest contribution to student life. I get to meet people I wouldn't otherwise know and develop relationships with them. Events can also allow us to give back to our community, something that is easy to forget about around classes, tests, and everything else that goes on during college," said Jonathan. In addition to being the President of the Christian Business Initiative, Jonathan is Treasurer of the Outdoors Club, involved with the Finance and Investment Club, on Campbell's Quiz Bowl team, and participates in intramural sports.

"Campbell has a large amount of Christians at the school, but I feel like we often lose focus on how our beliefs could or should affect our everyday lives and careers. Although it's still just beginning and the exact form is still taking shape, the goal of the Christian Business Initiative is to help encourage all of us to apply our beliefs to everything - our responsibilities, our money, and our relationships."

-Jonathan Choi

TRUNK OR TREAT

lundy takes on // halloween

The Lundy-Fetterman School of Business loves to give back to the community. This past October, the Business School held their most successful trunk-or-treat yet. The Trunk-or-Treat featured different decorated cars, booths, and, stands where the community could come trick or treat at. Students from a variety of clubs participated, dressing up in costumes and decorating their cars in full Halloween garb. The children who attended the Trunk-or-Treat could play on inflatables or have their face painted. There were also many different games set up for children to play, like corn hole. Students were manning the popcorn and cotton candy station that gave everyone free snacks. The Trunk-or-Treat allowed Campbell students to connect with the community and provided a safe location for kids to trick-or-treat on Halloween. The Business School is constantly looking for opportunities to have their students become involved and improve the community.

Opposite Page: Jesse Hubers and Mackenzie Hubers dress up in scarecrow fashion to pass out candy and treats.

Right: Rebekah Felts, Anna Renwick, Catrina Knott, and Candace Sharp sit at the Marketing Club booth for the Trunk or Treat.

Right: Erin Mallia worked at the face painting station for the children at the Trunk or Treat.

Far Right: Gaylord the Camel dressed in camouflage as his Halloween costume, and helped pass out candy to children.

SCHOOL OF EDUCATION

Dean Karen Nery
Susie Barnes
Connie Chester
Nick DeJesus

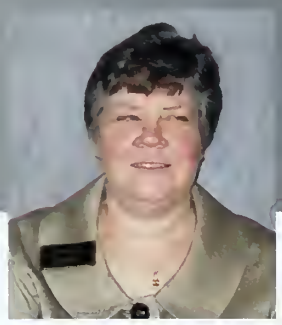

David Dennis
Samuel Engel
Harriet Enzor
Oney Graham

Chris Godwin
Ben Greene
Ron Kendrick
Pam Long

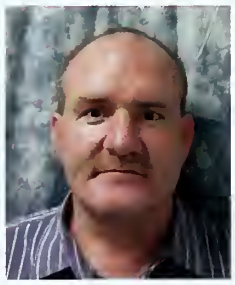

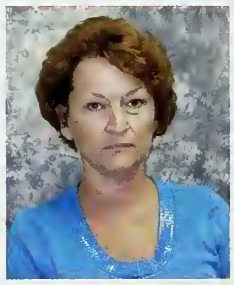

Carol Maidon
Dean Olah
Janet Powell
Lorae Roukema

Peggy Smith
Jutta Street
Eugene Sumner
Gary Taylor

Katherine Van Allen
John Viehe

BOX-A-THON

hunger // homeless

Campbell University's Department of Social Work held it's third annual Hunger and Homelessness week to bring attention to the issues of the less fortunate in the world. This week had events including a canned food drive, a food stamps challenge, and a Box-A-Thon Sleepout, which was a new activity this year. The Box-A-Thon Sleepout had students bring their own cardboard boxes into Academic Circle and spend the night outside in order to understand what it was really like to be homeless. The students experienced cold weather and having to try to get a good night's sleep while still having to go to classes the next day. While the experience helped to being awareness to what it is like to be homeless and not have a shelter bed, the students were safe which is not always possible for members of the community that are actually homeless. This was a great way for students to get to live in someone else's shoes for a while and bring awareness to an issue happening all around us.

Left: Halle Clark helped set up boxes for the students to sleep in during the

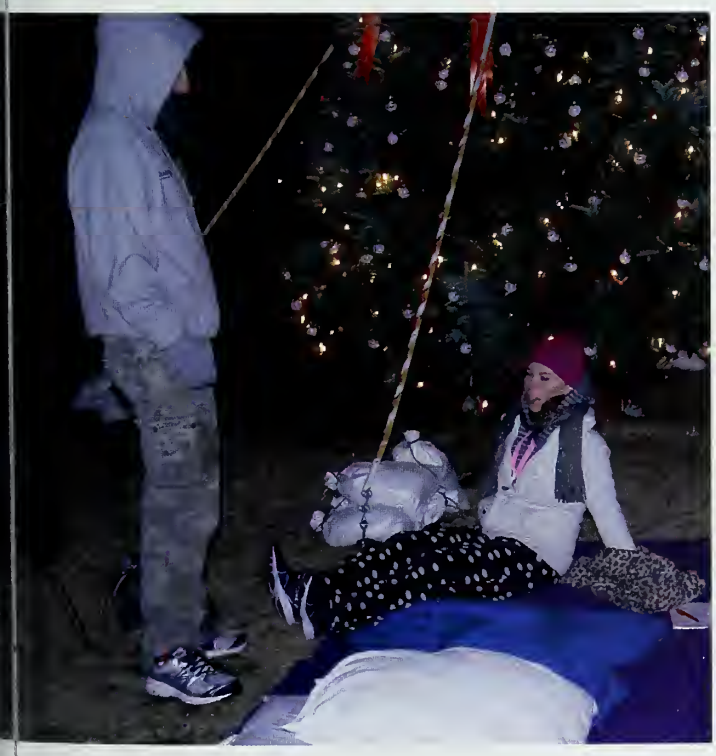

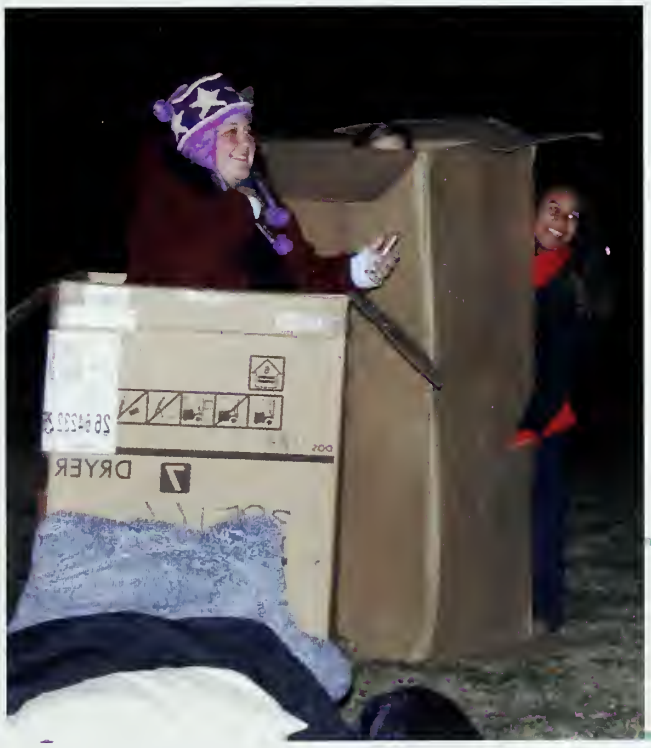

Far Left: Kelli Karl and Adam Del Rossi get comfortable with blankets and pillows to wait out the cold night.

Left: Emma Skirvin had some fun climbing around in the boxes while preparing for the Box-A-Thon.

BECOMING BETTER EDUCATORS

education students // visit charleston

During late October, Campbell's School of Education offered its second annual Charleston field experience trip for juniors and seniors to explore the education systems of inner-city Charleston, South Carolina. Students had the opportunity to tour both traditional and non-traditional elementary schools, where they learned about the Charleston Promise Neighborhood project. Modeled after a similar project in New York called the Harlem Children's Zone, the Charleston Neighborhood Promise project is designed to benefit children in inner-city areas suffering from poverty in order to provide them with a valuable education equal to that of their peers. Collaborating with several local school districts, the partnership focuses on improving parenting, education, employment, housing, healthcare, and community revitalization in Charleston County. In learning about the project, students were able to gain a first-hand look at local schools, become informed about common issues that students face in many public schools, and brainstorm on how they as future educators can interact with families and community partners to combat such issues.

"This was an amazing learning experience, and a great way to connect with other students aspiring to make a difference as teachers."
- Anna Marie Vagnozzi

While on the trip, the School of Education students also had the chance to visit the South Carolina Aquarium and explore the historical city of downtown Charleston, where they gained information on how to plan a field trip and learned about the various considerations that should be taken to provide children with an experience that is educational, safe, and fun.

Opposite Page: A school staff member from one of Charleston's schools shares information about the Charleston Promise Neighborhood project with students.

Left: Group photo of education students visiting the South Carolina Aquarium in Charleston, SC.

Far Left: Carly Williams and Anna Marie Vagnozzi visit James Simons Elementary School in inner-city Charleston, SC.

Left: Rachel Craven, Loretta Guillory, Chelsey Smith, Sarah Tribuzio, and Jessica Haithcox enjoy the scenery of Charleston, SC.

DIVINITY SCHOOL

Dean Andy Wakefield
George W. Braswell
Tony W. Cartledge
Michael G. Cogdill

Larry Dickens
Brian Foreman
Derek K. Hogan
Lydia H. Hoyle

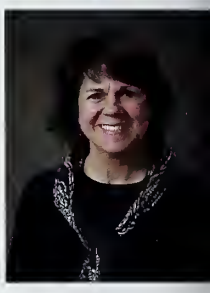

Barry A. Jones
Cameron H. J. Jorgenson
Alicia Myers
Bruce P. Powers

H. Mac Wallace

JONATHON BLACKBURN

led by // prayer

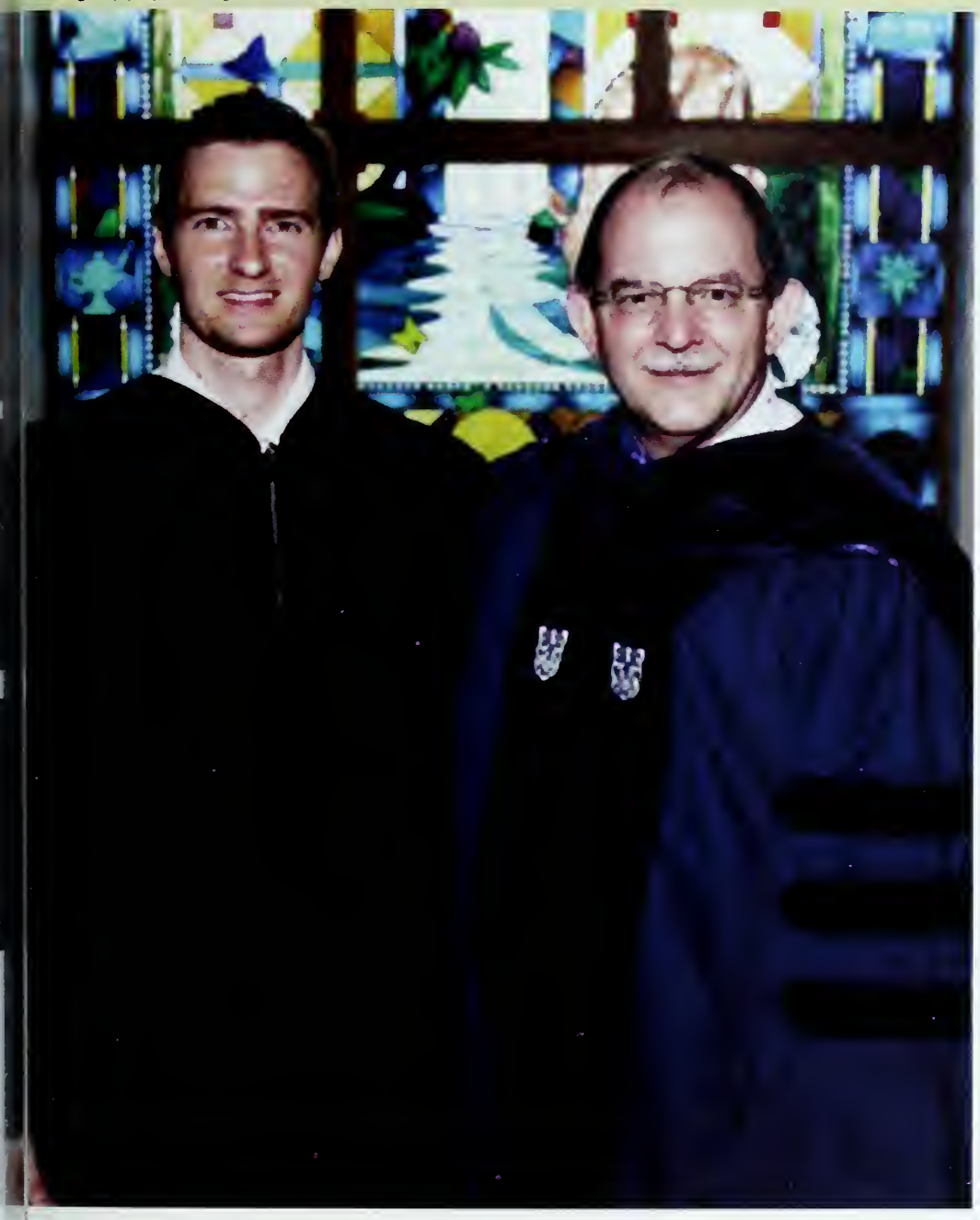

"The Lord is good and His mercy endures forever. I encourage people to believe this no matter what disappointments or heartaches they have experienced. Live with anticipation to see His goodness on display."
-Jonathan Blackburn

Jonathan Blackburn may seem to be your average Campbell University Divinity Student but his uniqueness lies in his extraordinary story. The origin of his life begins the same as many Campbell students. He grew up in Harnett County and chose to attend Campbell University for its location and reputation as a university. However this Divinity student has learned through his physically and emotionally debilitating experiences that everything happens for a reason, which has led him to this point in his life. "I feel like I can bring light to these dark places that people are in. I'm here at Campbell University Divinity School to receive instruction and to gain knowledge so that my effectiveness will be maximized," said Jonathan. Jonathan is speaking of his face-to-face experience with death. He credits his survival through the prayers of others. Jonathan was 17 years old when he was in a severe car accident and suffered many injuries including a torn aorta. Doctors estimated a 5% chance of survival with the emergency surgery that Jonathan underwent. The prayers that saved Jonathan were given up to God by two separate people, in two different locations who felt the urge to pray for him, WITHOUT knowing about his car accident or the life-threatening injuries that he had sustained. Despite his condition, Jonathan survived but had a right leg that was an inch shorter than his left to show for it. "A twenty-something year old guy prayed for my right leg to grow to the same length of my left. My left leg was at least an inch longer due to a fracture and surgery to the hip area. My leg instantly grew in a split second. The prayer lasted 5 seconds, but the impact it made will last forever," said Jonathan.

Prayer has given Jonathan life, to say the least. Regardless of the physical anguish Jonathan has felt in his life, he describes the worst pain he has ever felt to come from his mother's passing. Jonathan has taken his agony in stride and uses his experiences to his advantage for God's work. "The Lord is good and His mercy endures forever. I encourage people to believe this no matter what disappointments or heartaches they have experienced. Live with anticipation to see His goodness on display," said Jonathan.

In his spare time, Jonathan enjoys playing basketball, exercising, and focusing on good nutrition. After getting a Divinity degree from Campbell, Jonathan feels led towards working as a hospital chaplain.

ANN BECK

transforming // ministry

"Romans 8:28 provides an excellent summation of my seven and one-half year journey at Campbell University Divinity School — "And we know that in all things God works for the good of those who love him, who have been called according to his purpose." There is nothing that I would change about my journey!"

- Ann Beck

Ann Beck is redefining herself and every social norm she encounters. As a female Baptist minister, a middle-aged graduate student, and professor at Apex School of Theology, Ann has been following her dream into the ministry. Ann's journey began when she moved from Ohio to Apex, NC in 2003 to be closer to her family. She was awaiting a kidney transplant at the University of North Carolina. Ann began attending church with a co-worker and was greatly impressed by the pastor she heard. "In addition to being my first time hearing Dr. Booth preach, it was the first time I saw a female minister sitting in the pulpit of a Missionary Baptist church. After the service, I learned the minister was serving as the Assistant Pastor of the church and had a Master of Divinity Degree. Hearing these things gave me a ray of hope for I had thought something was wrong spiritually wrong with me," said Ann. Ann had been discouraged from her desire to enter into the ministry because of traditional gender roles in the church. She was even discouraged by her own pastor from revealing her calling, believing that she could never make it as a female minister.

Despite the discouragement Ann received, she continued to pursue her journey into the ministry. Ann began to minister to the other dialysis patients and help care for them anyway she could. She would knit and crochet throws for the patients that complained of being cold, visit them in the hospital, and attend their funerals. After two years of this, Ann enrolled in the Apex School of Theology and started working on her Master of Christian Education Degree.

After graduating in 2007, Ann was searching for more. She wanted to deepen her biblical and theological knowledge, which is how she found Campbell University Divinity School. She realized that despite her age and disability, that Campbell could provide her with the flexibility and education she desired. "After I saw their student body along with a young man carrying an oxygen tank as he was being commissioned during the service, tears began to roll down my both of my cheeks. I knew beyond a shadow of doubt Campbell University Divinity School was where God wanted me be," said Ann.

Ann began attending classes in Spring 2008, and finally received her kidney transplant in June 2008. However, Ann continued to attend her divinity classes despite her suppressed immune system, fatigue and unwanted side effects from medications. But Ann was determined not to quit, even when her health kept her from the classroom and she was carried by the support of those who loved her. "In addition to remembering why I started, my son and his family; the University of North Carolina Transplant clinic; my circle of friends; the members of my church community; the administrative staff, faculty, and students at the Apex School of Theology; and the administrative staff, faculty, and students at Campbell University Divinity School prayed for me, stood with me and encouraged me not to give up while I was in the midst of a very difficult throughout a very difficult journey," said Ann.

Currently, Ann is an Associate Minister at Apex First Baptist Church and a volunteer preacher for male residents at Central Prison in Raleigh, NC. In the future, Ann would like to pursue a Ph.D. in Religious Studies. For the present, her schedule stays filled with her Divinity classes, teaching online classes at Apex School of Theology, and spending time with her two grandsons.

CHRISTOPHER ALLEN

heart // for the lord

"However, when I visited the campus, I discovered something else; a deep and abiding spirituality that I found at no other school. The sense of collegiality, community, and spirituality among faculty, staff, and students alike was palatable. From my first visit here I felt like I had found my home."
- Christopher Allen

Christopher Allen has learned to follow his heart, defining nd merging his passion with his spirituality, and he found himself in ne heart of Campbell University's Divinity School.

hristopher is native to Raleigh, NC and attended North Carolina tate University to earn a Master's in History. He worked with the orth Carolina Department of Cultural Resources in the Historic Sites ivision for several years before returning to school for a law degree t North Carolina Central University. He attended evening classes hile also working full-time to support his family. After obtaining his w license, he worked in the North Carolina Department of Justice s an Assistant Attorney General representing the Department of evenue, and since his retirement, he continues to practice law in aleigh. After finding his place at Campbell's Divinity School, he has ontinued to find ways to incorporate his passion for law with his piritualty.

hristopher's path to Campbell's Divinity school began at his own urch Temple Baptist. He was a member of the pastor search ommittee and immersed himself in learning more about Baptist story, thought, and theology in order to understand all of the issues at our committee had to confront during the selection process. "As earned more about Baptist history, faith, and practice, the more roud I was for being a Baptist. It was at that point that I began feeling od nudging me towards formal theological education… God led e to plunge deeper into that pool, immersing myself in biblical and eological knowledge," said Christopher. Christopher found himself siting Campbell's Divinity School and immediately felt right at home. e Divinity School had the academic rigor he needed as well as the spiritual warmth he sought.

Christopher also spends his time at the Raleigh Rescue Mission in addition to balancing his own family, law career, and Divinity classes. Christopher began supporting the Raleigh Rescue Mission through his church Temple Baptist, and he has also served on their Board of Directors. Through his time at the Raleigh Rescue Mission, Christopher discovered the true plight of the homeless including 2,400 homeless children in a population of over 15,000 homeless in Wake County. Christopher discovered his own unique way to help when he realized that many of these people had current or past legal issues that left them unemployable. ". For the past 6 months I have been actively involved with pro bono work at the Raleigh Rescue Mission, assisting the residents with their legal issues, helping them become more employable. We are presently in the early stages of forming a legal clinic, and a number of local attorneys have volunteered to assist in this effort. As I have alluded above, the number of homeless persons who have legal issues is staggering, and there is a huge need for help in this arena," said Christopher.

Christopher's passion and spirituality has truly connected in his endeavors. When he is not at helping at the Raleigh Rescue Mission, at Temple Baptist, or his Divinity classes, he enjoys spending time with his family, especially with his granddaughter Sophia Grace. He is active and enjoys going to the Alexander YMCA in Raleigh, hiking, biking, and salt water fishing whenever he can find the time. One thing is certain, Christopher does not have idle hands and is ready to handle any new project that touches his heart.

SCHOOL OF LAW

Dean Rich Leonard
Zachary Bolitho
Richard Bowser
Bobbi Jo Boyd

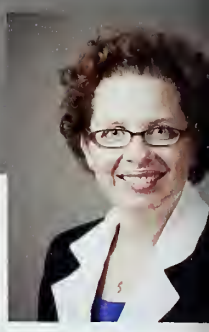

J. Bryan Boyd
Lynn Buzzard
Tuneen Chisholm
Johnny Chriscoe

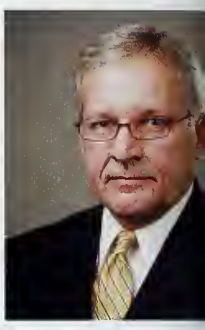

Margaret Currin
Melissa Essary
Amy Flanary-Smith
Patrick Hetrick

Amos Jones
Michael Kent
Kevin Lee
Robert Loftis

Sarah Ludington
Lisa Lukasik
Roger Manus
Jim Mclaughlin

Stanley McQuade
Lucas Osborn
Jon Powell
Matt Sawchak

Daniel Tilly
Gregory Wallace
Olivia Weeks
William Woodruff

Timothy Zinnecker

PLACE

LAW SCHOOL

bringing the // best and brightest

Campbell University's Law School has done the unthinkable and made Law School available for professionals who cannot quit their day job for graduate school. The FLEX program will allow these part-time law students to obtain their law degree in 5-6 years. This program will allow part-time students access to the same classes, faculty, and resources that are used by the traditional students, but on their own schedule. The requirements for the program include taking at least 5 credit hours but no more than 9 hours in each fall and spring semester, and complete all degree requirements in 7 years. During any part of this process, a student may elect to become a full-time student.

Nationwide, law schools are struggling with a slump in incoming applications, increasing tuition, and an insecure job market. However, Campbell Law is attempting to adapt to the atypical law student by offering this part-time enrollment. Campbell Law experienced a 50% increase in its number of accepted students who enrolled, which led to the second-biggest class Campbell Law has ever had. Campbell University Law continued for it's second year to be ranked in the top tier for law schools from the latest U.S. News and World Report.

COLLEGE OF PHARMACY & HEALTH SCIENCES

Dean Ronald Maddox
Dean Michael Adams
Thomas Abraham
Peter Ahiawodzi
Antoine Al-Achi
Oleg Alekseev

Asima Ali
Connie Barnes
Tara Bell
Tim Bloom
J. Andrew Bowman

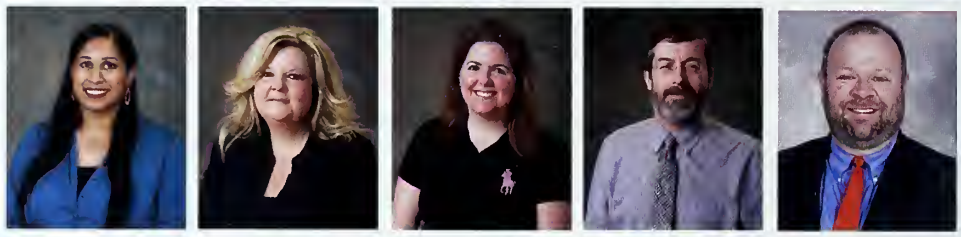

James Boyd
Chris Breivogel
Paige Brown
Jennifer Bunn
Ronnie Chapman

Brad Chazotte
Robert Cisneros
Valerie Clinard
Thomas P. Colletti
David M. Coniglio

April Cooper
Rebecca Crouch
Steve Davis
Greg Dedrick
Emanuel J. Diliberto Jr.

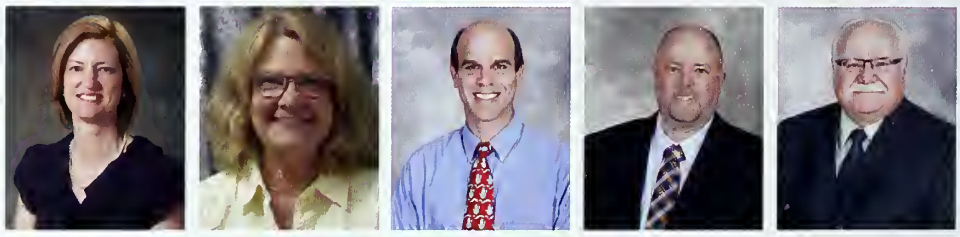

Paul Dimondi
Richard Drew
Nancy Duffy
Pete Fenn
Leigh Foushee

Steve Fuller
Mike Gallagher
Casey Gardner
Robert Garrett
Laura R. Gerstner

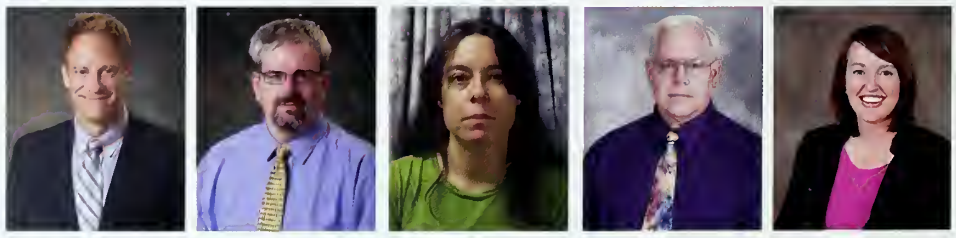

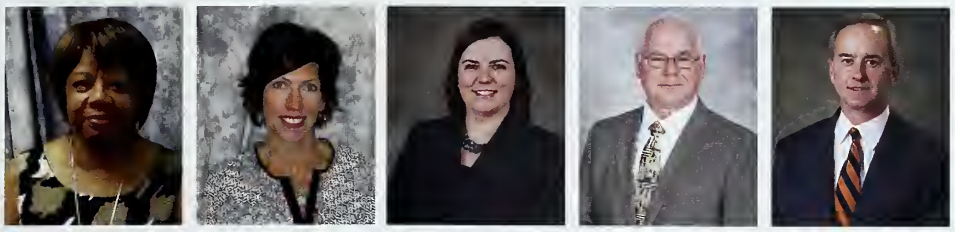

Sandra Goins
Michelle Green
Liza M. Greene
Robert Greenwood
Jay Groce, III

Mali R. Gupta
Julianne M. Hall
Terri S Hamrick
Ted Hancock
Mary Kay Hannah

Rahul Haware
Charles Herring
Timothy Hinson
Melissa Holland
Michael Jiroutek

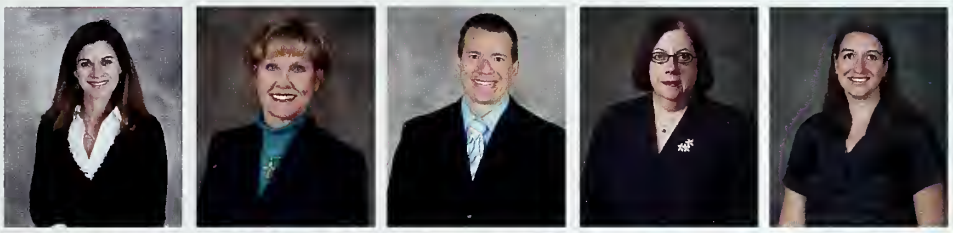

Melissa Johnson
Betty Lynne W. Johnson
Steven Johnson
Cynthia Johnston
Kim Kelly

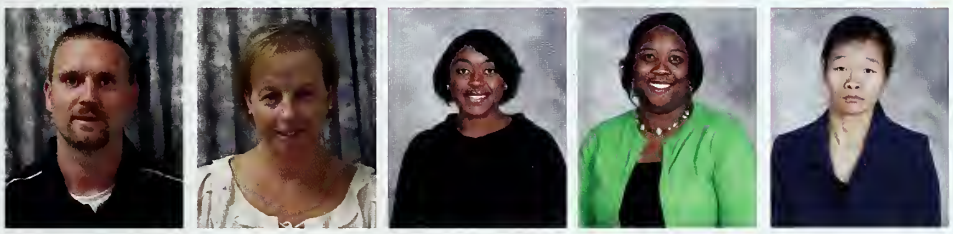

Randall Lazicki
Lori Leineke
Catherine Lewis
Kimberly Lewis
Qinfeng (Sarah) Liu

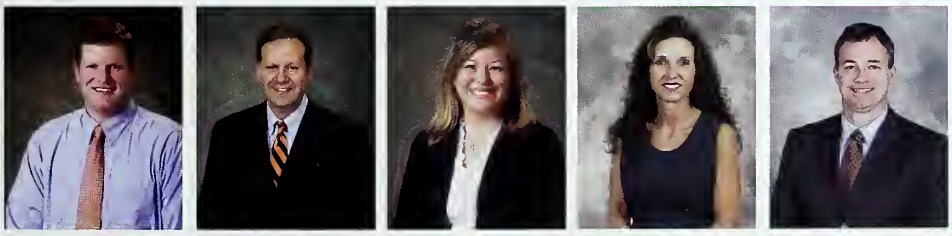

Timothy Marks
Byron May
Amber McLendon
Beth Mills
Mark Moore

Jason Moss
Andrew Muzyk
George Nemecz
Catherine Noonan
Sidonie Nupa

Ann Marie Nye
Charlotte Paolini
Scott Perkins
Bill Pickard
Miguel Pineiro

April Pope
Melanie Pound
Doug Powell
Brianne Raccor
Wesley Rich

Kathey Rumley
Scot Sawyer
Heidi Shearin
Daniel Shin
Jennifer Smith

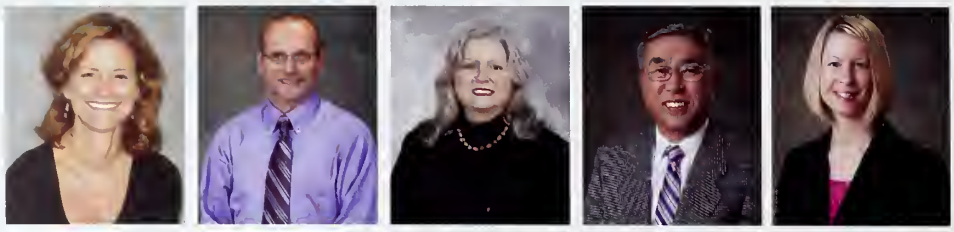

William Stagner
Chris Stewart
Beth Sutton
Wiliam Taylor
Tina Thornhill

David Tillman
Ellen Tim
Mary Townsend
Katie Trotta
Phillip Warren

Dustin Wilson
Brett Windsor
Brock Woodis
Doug Yarboro

TAMMY COOK

family and // service

Tammy Cook's plans are constantly evolving and changing. In April 1992, Tammy decided to join the Navy because she didn't think she was ready for college. "I needed some discipline and independence," said Tammy. She was influenced by her father, who is a Vietnam veteran, and other family members who were also members of the Navy to enlist and felt that she could be successful with their support. After leaving the Navy, Tammy decided to attend Campbell University to pursue something in the medical field. An old high school teacher named Dr. Gurganus had spoken very highly about Campbell as well as her parents, which made her give Campbell University a second thought. It is a good thing she did because now Tammy is preparing to apply to Medical School for the 2016-2017 year. She is currently a Clinical Research major and will be graduating this May. As a nontraditional student, Tammy balances her home life and school life fairly well. Her secret lies in communication and a solid support system from her family. She has an adopted son who is 23 years old, a life partner, her parents, two brothers, and several nieces and nephews. Her advice for anyone who is thinking about returning to school is simple and powerful. "Take the time to learn who you and what you are capable of and then think outside those capabilities. I don't believe in setting limitations on myself or others. So we can go as far as we dream we can and if you are not dreaming start because the world is here for you with the Lord's help and guidance he will put you on the right path," said Tammy.

DR. RONALD MADDOX

Dr. Ronald Maddox has flourished since his initial visit to mpbell University in 1985, where his only goal was to consult on hether a pharmacy school could find success in Buies Creek, NC. Dr. addox was able to find success, and his retirement from Campbell niversity as Dean of the College of Pharmacy and Health Sciences can test to that.

After Dr. Maddox's initial consultation, the offer as Dean of ampbell's program was extended to him. Dr. Maddox was skeptical ecause of his passion for teaching, and he had previously turned down Dean position before. In the end, it was Dr. Norman A. Wiggins that elped secure Dr. Maddox's place at Campbell University. Dr. Maddox oved his family to Buies Creek from Atlanta and began to create the rst new pharmacy program in North Carolina in 35 years. This program as unique in that it offered an entry-level Doctor of Pharmacy in a time here a bachelor's degree was all that was required.

The foresight that Dr. Maddox had in creating Campbell's ollege of Pharmacy and Health Sciences showed as the field of harmacy grew to require a doctorate degree, and the creation of the achelor of pharmaceutical sciences and the bachelor of clinical research at allowed undergraduates to find their place in pharmacy. Under Dr. addox, the health sciences continued to expand. In 2009, a Master's of Physician Assistant Practice degree was added, and since then Public Health, Physical Therapy, and Nursing have been added to the College of Pharmacy and Health Sciences.

Dr. Maddox's impressive accomplishments on campus were not unnoticed, and they led to his two appointments on North Carolina Institute of Medicine Board of Directors in the last five years. This appointment is not seen as a light venture because an appointment requires the approval of the governor, the speaker of the house, and the president pro tempore of the Senate. He is also the only pharmacist to have ever been appointed to the NCIOM. Dr. Maddox has also received the North Carolina Pharmaceutical Association's Award for Outstanding Service to the Profession of Pharmacy and received the American College of Apothecaries' Dean's Recognition Award for outstanding service to independent pharmacy. Dr. Maddox has also served as president of the Board of Trustees of the Fayetteville Regional Area Health Education Center, chair of the Cape Fear Christian Academy and currently serves as chair of the Board of Directors of the Harnett Health Systems.

Dr. Maddox's legacy will remain untouched in Campbell University's history for the establishment of our health sciences.

SCHOOL OF MEDICINE

Dean John Kauffman
Thomas Anderson
Dennis E Agostini
Oleg Alekseev
Francine M Anderson

Oscar Aylor
Bonnie M Brenseke
Tommy Chang
Gregory Christiansen
Lisa Chun

Igor D Danelisen
Mark Gibbons
David Gittelman
Julianne Hall
Terri Hamrick

Robert T Hasty
Shannon Jiminez
Victoria S Kaprielian
Brian A Kessler
Robin King-Thiele

Yen-Ping Y Kuo
Michelle D Langaker
Robert Larson
Yunbo R Li
Michael P Mahalik

Donald Maharty
Andrea Mann
Daniel P Marlowe
Andrew T Martin
Terence R Mitchell

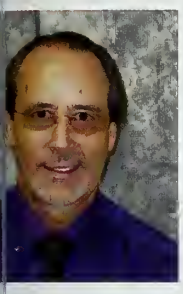

Donald Morando
William F Morris
Thomas Motyka
George Nemecz
Bruce W Newton

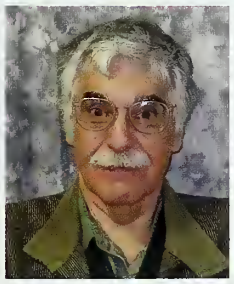
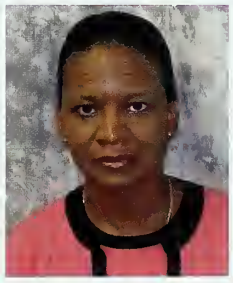

Charlotte A Paolini
Nicholas Pennings
Howard Reisner
Marsha Y Russell
Robert J Schmid

Adnan Siddiqui
Chris Stewart
Robert R Terreberry
Kassim Traore
Zachary Vaskalis

Hong L Zhu

MEDICAL SCHOOL

undergraduates // tackle medicine

Considering the School of Osteopathic Medicine is located on the Leon Levine Health Sciences Campus, one would tend to think that undergraduate students are not involved with Campbell's Medical School. However through various events hosted at the Medical School, undergraduates have found the means and opportunity to dip their toes into the world of medicine at Campbell. In a joint venture between the School of Osteopathic Medicine and the School of Business, a joint panel discussion entitled "To Expand or Not to Expand: Healthcare Reform in North Carolina" debated on new healthcare reform policies. This opportunity allowed the students of the undergraduate Healthcare Management major to become involved. The officers of the Healthcare Management club brainstormed questions involving the Affordable Care Act, Medicaid, and the future in healthcare policies that they would ask the panelists at the discussion. The panelists included Bo Bobbitt, a health care attorney with the Smith Anderson law firm; Kristen L. Dubay of the N.C. Community Health Center Association; Charles Larrison, CEO of the Erwin-based Good Hope Hospital; and Bill Pully, president of the N.C. Hospital Association. Campbell faculty that were apart of the panel were Aylor; Dr. David Tillman, assistant professor of public health; and Dr. Chris Stewart, associate professor of internal medicine.

The School of Osteopathic Medicine also tackled another big step by hosting their first annual Council of Osteopathic Student Government Presidents (COSGP) meeting. The group includes student representatives from different Osteopathic Medical Schools across the country that come together to maintain communication, foster leadership, and allow for the exchange of ideas between medical students of different programs. During this meeting, Campbell's School of Osteopathic Medicine hosted their first Research Poster Exhibition and Competition. The Research Competition featured undergraduates and graduates from various disciplines including Osteopathic programs, Pharmacy programs, Exercise Science, etc. This conference allowed Campbell University's School of Osteopathic Medicine to bridge the gap between Osteopathic programs across the country, interprofessional disciplines, and undergraduate and graduate

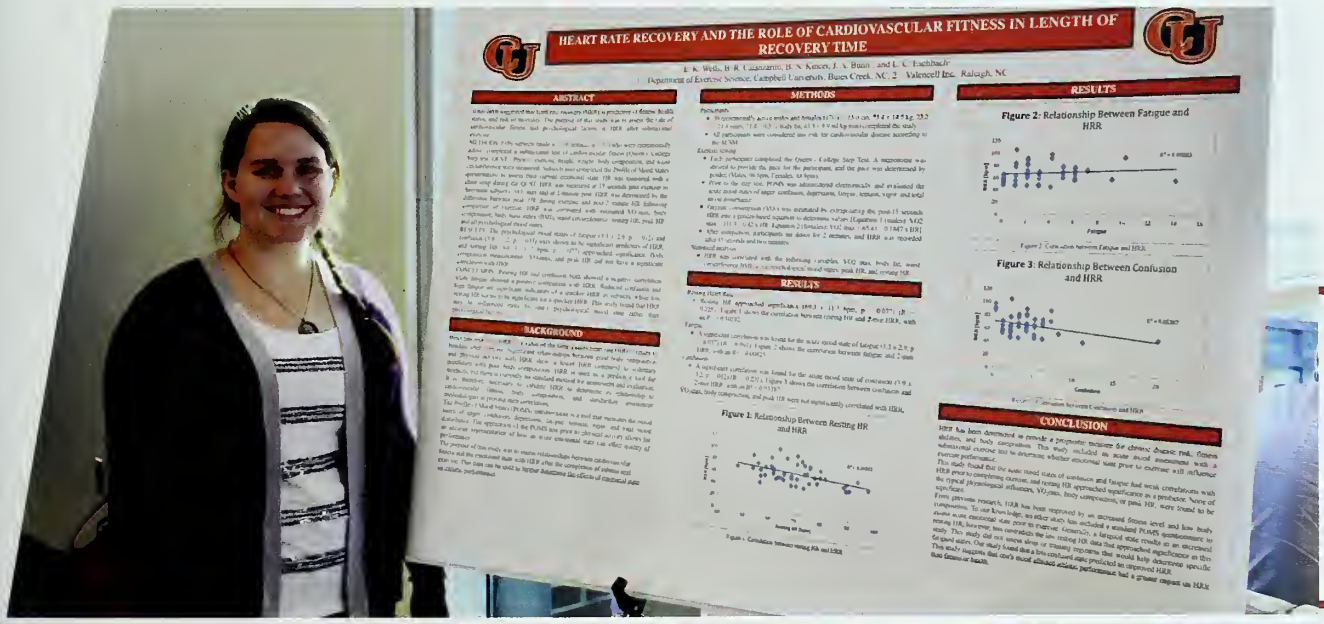

Opposite Page: Rebeca Lawhorn and Cara-Lee Lilly pass out bulletins for the Healthcare Symposium that was held at the School of Osteopathic Medicine.

Left: Elizabeth Wells presented her undergraduate exercise science research at the first annual COSGP Research Competition held at the School of Osteopathic Medicine.

Far Left: Tiffany Seawell speaks with one of the panelists at the Healthcare Symposium.

Left: Ryan Roix, Erica Johnson, Briana Hammond, Carina Wright, Cassandra Moody, Catrina Knott, and Tyler Crawford attend the Healthcare Symposium to gain a better understanding of current issues in healthcare.

WINTER 2015

The iconic Camel statue froze over from the wintry mix that hit Buies Creek in February. Students constantly checked their emails for cancellations and rejoiced over cancelled labs and classes. Although the wintry mix of ice and snow only lasted a few days, it gave the students enough time to relax and enjoy the weather.

Campbell alumnus and former basketball team member Eric Griffin is just on the cusp of his dream to play in the NBA. Griffin, who graduated from Campbell in 2012 after playing for the men's basketball team for two years, is currently a member of the Dallas Mavericks' D-League affiliate, the Texas Legends. The Mavericks are one of three NBA teams that have cut Griffin after summer league stints—the Los Angeles Lakers and Miami Heat are the other two—but the Mavs believe in Griffin's talent. On Saturday, Feb. 7, ESPN announced in an online article that Griffin was selected to play in the 2015 NBA Development League All-Star Game.

Griffin's story is different from most who've made it this far. With an average of 13.2 points and 6.9 rebounds per game while at Campbell, he has shown great athletic ability over the years. But Griffin hasn't always had the same chances other skilled players have had. Griffin didn't start playing high school basketball until his junior year, and because of the late start, he was behind on the road to success taken by other talented athletes. After high school, he played for Hiwassee Community College and Garden City Community College before his potential was discovered by coaches at Campbell University. Griffin transferred to Campbell and played for the Camels for his final two years of eligibility.

Griffin was able to make a name for himself in Buies Creek. In one of his games, he made a dunk that went viral. Chris Hemeyer, director of Broadcasting and Digital Media, worked with Griffin to get the dunk on video and put it out on the Internet.

"His dunk is really something that put him on the map," said Hemeyer. The dunk was put on websites across the country. With the footage, Griffin got into the Dark Horse Dunker Contest, a voting contest where the winner goes to the Final Four Slam Dunk contest. "It was nominated one of the best dunks of the year," said Hemeyer. "ESPN came down here and did a long piece on him and it really did a lot for his profile." The dunk now has over 100,000 views on YouTube. *Excerpt from "Griffin takes step towards NBA with All-Star Game" (Volume 77 Issue 3), By Brooke Williams, Staff Writer of The Campbell Times*

Photo Courtesy of Bennett Scarborough

January 2014 The Florida State Seminoles defeated the Auburn Tigers in the 2014 BCS National Championship.

February 2014: The Ebola outbreak struck West Africa.

March 2014: Crimea voted to leave Ukraine and rejoin Russia causing revolts and violence throughout the regions.

April 2014: University of Connecticut's Men and Women's Basketball teams both took home the NCAA Championship.

May 2014: Islamic Extremists Boko Haram kidnapped nearly 300 schoolgirls from a Nigerian school.

June 2014: ISIS declar itself an Islamic State ove Muslims worldwide.

Patricia Oates Conway has attended Campbell as a student twice in her lifetime. She currently attends the University as a sophomore. But the first time she called herself a Campbell student, things in the Creek were quite different. That was 43 years ago.

Conway is now a communication studies major with a public relations concentration. The first time she was in the Creek, Conway began her education in the Fall of 1968, back when Campbell University was known as Campbell College. Then, Conway majored in music, and was part of the touring choir and girls' voice ensemble. She was a resident of Day Dorm, and took the various core classes that were required along with the rest of her class.

Conway came to Campbell initially upon the prompting of Rev. Roger A. White, who was the guidance counselor at Sampson High School.

Conway started in the Fall of 1968 where she continued her education for two and a half years. The Music department was her family, and that is where Conway received a great deal of love and respect. Unfortunately, there were a lot of other people who were not so nice to Conway. In 1968, Conway was one of the first three African Americans to attend Campbell College, along with the captain of the basketball team, Cordell Wise, and Conway's roommate at the time. The way Conway was treated by her classmates at Campbell College eventually led her to leave the school in August of 1970.

In 2013, Conway returned to what has since been changed to "Campbell University," all because of the same man that got her there in 1968….. Communication Professor Rebecca Soper taught Conway in her Interpersonal Communication class last year.

"Having had her in class, she is very courageous because she is 65 years of age, and was on this campus in the 60's. She was one of the first to have integrated this campus, and then she had to leave," said Soper.

"She has had a full life with children, and grandchildren. She has lost a child and she has decided to come back. Every time you add a new dimension in her case it is not only being an African American living through the 60's, but she also has that 40 years of experience to share in class where it always changes and enriches the climate.

Conway plans to graduate, walk across the stage, and receive her Campbell Bachelor's degree in 2017. *Excerpt from "Showing bravery now, and then" (Volume 77 Issue 4), By Matthew Sokol, News Editor of The Campbell Times*

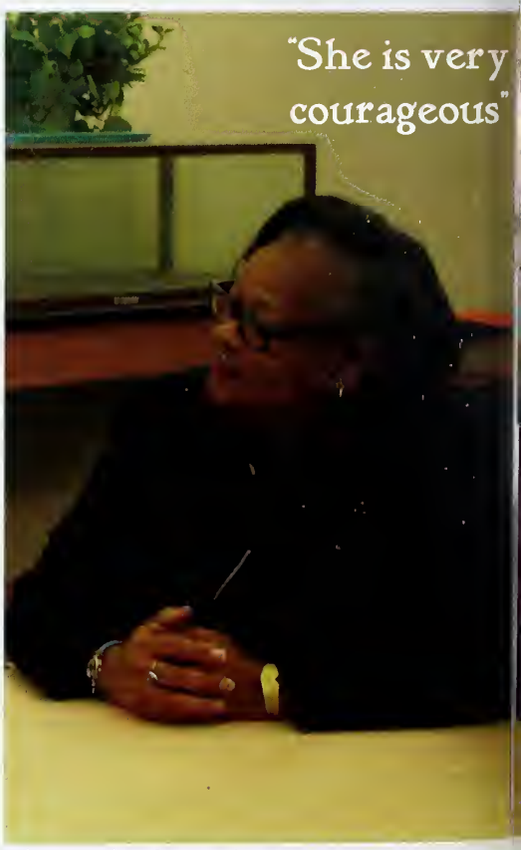

Photographer: Summer Lucas

:ographer: Jordyn Gum

When sophomore Jesse Lockamy registered to donate bone marrow through his job at Coats Pharmacy his freshman year, he did not expect to be contacted to donate for at least a few years.

"My co-worker who asked me to sign up had been on the registry for 15 years without being contacted," said Lockamy, "I definitely did not expect to be contacted within two months."

Yet two months later, DKMS Delete Blood Cancer contacted him with the possibility of matching a patient in need of a stem cell donation. Lockamy was informed that he was a positive match for the patient.

The patient to whom he would have the chance to donate also happened to be battling the same form of Leukemia that took his grandmother's life in 2006.

A biology pre-professional major, Lockamy is on track for a career as a doctor. Having lost his grandmother to cancer at a young age, she has been a driving factor behind his career choice.

"I want to give back and help people, like those doctors helped my grandmother and my family get through that tough situation," said Lockamy.

Anticipating a stem cell donation procedure was stressful enough. But Lockamy was also still in school, and the donation was scheduled to take place in the middle of his exams.

"All of my professors were very lenient with me," said Lockamy. "They worked with my schedule and were able to move my exams around." The donation procedure took place outside of North Carolina; he cannot say specifically where for confidentiality reasons. Once there, Lockamy sat through a six hour donation process. During a stem cell donation procedure, blood is drawn from a needle in one arm, then travels through a machine that extracts the blood-forming cells, and then is returned to the body through a needle in the other arm.

"People try to make it sound scarier than it is. Honestly, it just felt like I took a quick nap," said Lockamy. "It's a little bit of pain, but it is nothing compared to the chemotherapy and radiation these cancer patients are going through on a regular basis." The patient received Lockamy's donation and is doing well. *Excerpt from "Putting down the books to save a life" (Volume 77 Issue 3), By Christian Hornaday, Staff Writer of The Campbell Times*

ly 2014: Germany won 2014 Men's World Cup hat was held in Brazil.

September 2014: Scotland voted to remain apart of United Kingdom.

November 2014: European Rosetta Spacecraft landed on Comet 67P, which is the first successful comet landing.

August 2014: Violence ensued in Ferguson, MO over the death of Michael Brown who was killed by police officer Darren Wilson.

October 2014: Panic erupted in the United States after 2 nurses contract Ebola from a patient in Dallas, TX.

December 2014: President Obama announced normal relations between the U.S. and Cuba.

:o Courtesy of Campbell University

Campbell announced J. Bradley Creed as the fifth president-elect earlier this month following an extensive search process and election. Creed was unanimously selected by the University's Board of Trustees, and will take office as president on July 1, following President Jerry Wallace's retirement after 12 years in office.

On Jan. 2, the day of the election, Creed and his wife, Kathy, were welcomed on campus for a day of meeting with administration and talking to the press.

"I'm really honored and humbled to be selected as the fifth president of Campbell University. I was initially drawn to Campbell through the people I met on the search committee," said Creed, in a video interview.

Creed said he's particularly impressed with Campbell's growth in the last 10 years, its opportunity for the future and its commitment to students, which is something Creed knows about firsthand.

As current Provost and Executive Vice President and Professor of Religion at Samford University in Alabama, Creed has shown dedication to students. He and his wife are known to invite students into their home, and hosted a student-led Bible study and discussion group in their home last semester. For Creed, connecting with students is "top priority."

"I could easily stay sequestered in my office as provost at Samford, but I just have to get out; it's part of who I am. And that's why we're here, that's what we always have to be reminded of. Whether we're working in food service, or teaching a class or in the administrative building, we're here for the students," said Creed.

He said he has found a way to connect in his involvement in student organizations, and has also taught a class, spending more time face-to-face with students. Creed sees Campbell as a good fit for him with its many similarities to Samford, where Creed has been for almost 14 years. *Excerpt from "University Welcomes President-Elect Creed (Volume 77, Issue 7), By Sean Neal, Editor of The Campbell Times*

Right: Lori Minor and Kyle Johnston, playing Rona Lisa Peretti and Principal Douglas Panch, gave the next word to the competitors.

Far Right: Christianna Roy, playing Grubenniere, shows her youthful side as the youngest competitor in the spelling bee.

Right: Tanner Johnson, playing Leaf Coneybear, attempts to remember how to spell his word.

25th ANNUAL PUTNAM COUNTY Spelling Bee

fall // musical

On October 17th in Ellis Theater, Campbell University held the fall musical, The 25th Annual Putnam County Spelling Bee. This show is a musical comedy in one act, written by Rebecca Feldman, with music and lyrics by William Finn. The show is about a middle school spelling bee and the six contestants that are competing to win. The contestants include Olive Ostrovsky, played by Caitlin Branen, whose best friend is her dictionary. William Morris Barfee, played by Justin Johnson, uses his "Magic Foot" to spell. Logainne Schwartz and Grubenniere, played by Christiana Roy, is the youngest competitor. Marcy Park, played by Morgan Grizzard, is overachieving and sick of winning. Leaf Coneybear, played by Tanner Johnson, does not think he is that smart and is easily distracted, and Chip Tolentine, played by Kadeem Breedlove, who is the reigning champion of last years spelling bee. In addition to the spellers, there is a moderator and former winner of the Putnam County Spelling Bee, Rona Lisa Peretti, played by Lori Minor. Vice Principal Douglas Panch, played by Kyle Johnston, and Mitch Mahoney, played by Andrew Revels, who is an ex-convict Official Comfort Counselor of the bee. The show has audience participation, allowing audience members to be spellers during the bee, and adding to the drama of the spelling bee. Throughout the show, each speller sings about their personal lives and why they want to win the bee. By the end of the show, each contestant has learned something about themselves, including Marcy learning that winning isn't everything and Olive making a friend in Barfee. In the end of the show, each character reads their epilogue of what they do in the next years of their lives, giving a finale to the pandemonium of the bee.

Left: Kadeem Breedlove, playing Chip Tolentine, sang about his life as the reigning spelling champion.

Far Left: Morgan Grizzard, as Marcy Park, shows off her skills that have nothing to do with spelling.

Left: Justin Johnson, playing William Morris Barfee, holds up the spelling bee trophy excitedly after winning.

Right: Chelsey Bennett gives Dr. Bazemore a hug shortly after being crown Miss Campbell 2015.

Right: The contestants of Miss Campbell 2015 pose for photographs after the pageant.

MISS CAMPBELL 2015

bringing it back // pageant

On Saturday November 22, 2014, nine students competed to become Miss Campbell 2015. Miss Campbell was a title held by an upstanding female student many years ago, and it was finally brought back to raise money for Sigma Alpha Omega's philanthropy for ovarian cancer. The ladies started the competition with an interview where they were asked a variety of questions, ranging from their time at Campbell to their personal background. As they felt the relief of their interview being completed, they began to feel the pressure of being on stage. For weeks, the girls had been practicing together for the opening number. The theme was the 1980's, and they danced to "I Wanna to Dance with Somebody" by Whitney Houston. Although they were not judged on how they danced, they were still nervous about falling while dancing in heels. As soon as they were done with their dance, they quickly changed into their Campbell wear outfit. This would showcase what each girl did here at Campbell. Chelsey Bennett, Amery Capps, Heather Heath, Sequoia Miller, and Sophia Diaz all showed that they studied in the great science programs that Campbell has to offer. Erin Mallia and Sue Ann Forrest showed the business side while Rachel Craven and Hannah Gooding displayed their extra curricular activities of Zumba instructor and yearbook editor respectively. Shortly after showing off their Campbell pride, it was time to showcase talent. From dancing and singing, to poetry reading and instrument playing, the talent was amazing. For most girls, this is where they were most nervous. "What if my music doesn't play? What if I forget the words to my song?" are just some of the worries the ladies had before performing. The final part of the competition was evening gown, and afterward it was time for crowning. Miss Congeniality was voted on by the girls for who was the sweetest and most encouraging was during the process, and the winner was Heather Heath. Talent winner was Amery Capps, and interview winner and 3rd runner up was Sue Ann Forrest. 2nd runner up was Erin Mallia and finally, the moment everyone was waiting for. Freshman Chelsey Bennett was announced as the 2015 Miss Campbell.

Meet the Other Contestants

Amery Capps

Erin Mallia

Hannah Gooding

Heather Heath

Rachel Craven

Sequoia Miller

Sophia Diaz

Sue Ann Forrest

GREEK LIFE

throw // what you know

November 3-7 2014 was the first Greek Week to occur at Campbell University. This was a time for the two fraternities and two sororities to compete against each other to gain bragging rights for the next year. Each organization would gain points for how many members came to the event and more points were given if they won the daily event. The week was kicked off by a cookout in Saylor Park where anyone could come out and learn about each group to decide if they would want to join in the future. On Tuesday a talent show was held in Turner Auditorium. Both fraternities submitted a group of men to dance in hopes of winning their way to the top. Kappa Sigma danced to "Barbie Girl" and dressed up as Barbie and Ken. They even ended their performance by spraying silly string. Phi Delta Theta made masks of some of Campbell employees such as President Wallace, Dr. Bazemore, Mike Minter, and Faithe Beam. Both sororities submitted two entries; one was a group dance and the other showcased one of their sister's special talents. Jonni Martin from Sigma Alpha Omega, got on stage and asked for a volunteer who would be her model as she drew. Emilia Roy, of Delta Phi Epsilon, sang "Something in the Water". Her sisters then joined her on stage by dancing to a collaboration of girl-powered songs. Sigma Alpha Omega danced to "Don't Stop Believing" in multi-colored retro wear. That night, Delta Phi Epsilon won the talent show. Wednesday they all gathered to do some community service and the following day was the flag football competition where DPhiE won again. The last night was a celebration at a 90's themed dance. The winner was announced and it was Delta Phi Epsilon who will go down in the history books to win the first Greek Week at Campbell. ""Being the winners of Campbell University's First Annual Greek Week was amazing. Through ambition, dedication, and friendly competition we were able to show others how strong our sisterhood really is. Greek Week was a great way to allow all the greek organizations to grow as a community and show the University that we enjoy working together. Delta Phi Epsilon is already excited for Greek Week in the fall," said Lacey Gatrell.

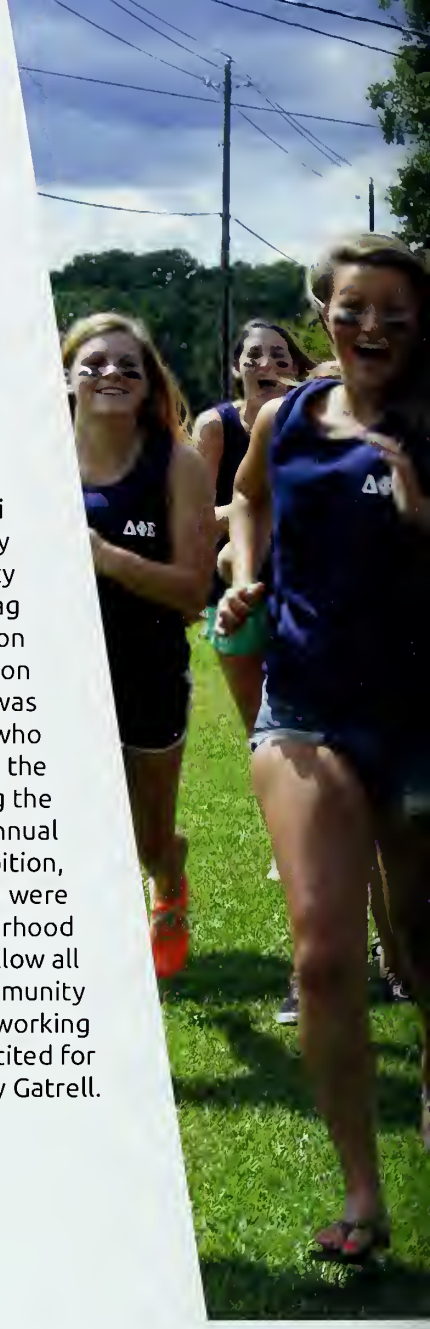

Sigma Alpha Omega

Kappa Sigma

Phi Delta Theta

Phi Delta Epsilon

Above: Phi Delta Epsilon showed their excitement for bid day.

Far Left: Phi Delta Theta in the homecoming parade.

Left: Kappa Sigma proudly shows off their flag.

Opposite Page: Sigma Alpha Omega gathers around their stand to sell goodies to raise money for their philanthropy.

student // opinions

"I go to Creek Coffee for my sugary drinks, but I go to Starbucks for strong caffeinated drinks."
-Andrew Ryan Hall

"I go to Creek Coffee because I want to support the local business."
-Matt Sokol

"Creek Coffee is the place I go if you want a good black coffee. If you want a good specialty drink, Starbucks has your go to options."
-Sean Neal

COFFEE

caffeine // cravings

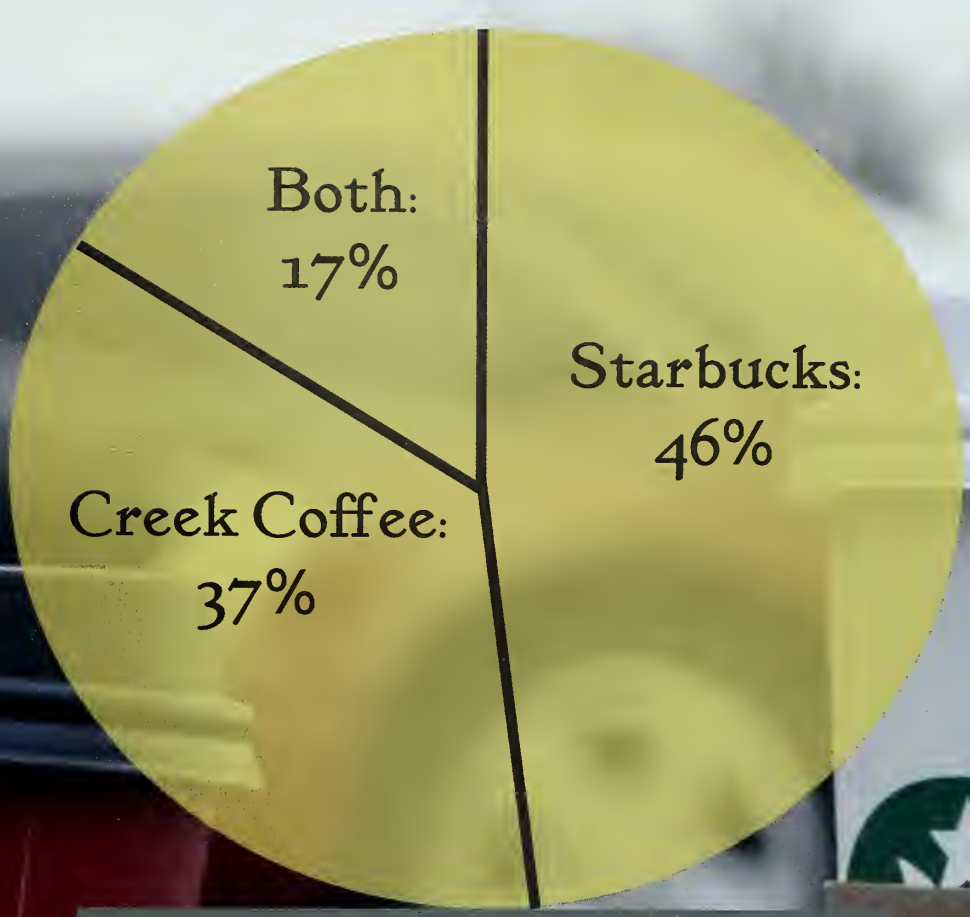

Survey results from 59 students, based on non-scientific assessment

"I love getting iced coffee mochas with almond milk from Creek Coffee."
-Brooke Catanzarito

"Nothing beats the Double Chocolate Chip Frappuccino from Starbucks!"
-Jonni Martin

"Sometimes it's nice to just be able to get away from the busyness of campus life and enjoy a cup of coffee. Creek Coffee gives me that opportunity."
-Michael Chaney

"Creek Coffee has a better feel about it, I think. It's a cozy and nice place."
-Megan Lenaghan

DESERT DIVE

polar plunge // at keith hil

On Saturday, January 31, at 3:00pm, dozens of students gathered at the Keith Hills Country Club swimming pool for Campbell's version the time honored tradition of taking a plunge into arctic waters at the peak of freezing temperatures amidst the winter seas

The second annual Desert Dive, hosted by the Campus Activities Board, offered attendees the opportunity to take the freezing plur and the exciting chance to get their hands on the special edition t-shirts being provided by the committ

"This is the Weekend's CAB Committee event here at the really, really cold pool. Anybody who wants to come, Campbell student or so people aren't Campbell students, but either way just jump in and you can get a t-shirt that we have this year," said Trevor Miller, a Jun Exercise Science Major and member of the CAB Committ

The students who took the plunge shared Miller's sentime

"That was really, really cold, way colder than I thought it was going to be," said Will Ashburn, a Sophomore Trust and Wealth Managem Major. "But it was worth it for the t-shi

"Definitely a lot colder than I thought it would be, but it was definitely worth it for the t-shirt," said Chris Bosshart, a Sophom Chemistry Ma

The t-shirts on hand were the central selling point for almost all students involv

"It's a purple t-shirt and on the back it says, 'The Second Annual Desert Dive' and then it's got a camel and it says 'Oops, I double dippe said Mil

Miller, one of the students tasked with running the event, sees these kind of on campus activities as a way to get students involve their campus commun

"These CAB events we have every once in a while, and on the weekends, and other committees that have events for CAB," Miller s

"It's just for students to be able to get involved in campus and just have something to do other than just sitting in their room or be depressed because of all the homework they've got. So it's just a chance to have some fu

The students who participated Saturday afternoon certainly shared in the fun, diving headfirst into the water, despite the frigid Janu weat

"No regrets!" said Hannah Connelly, a Freshman Pre-Pharmacy Major, immediately after emerging from the cold wa

Above: Chris Bosshart and Will Ashburn take the plunge with no fear.

Right: The CAB weekends committee- Rachael Pearson, Chelsy Cox, Trevor Miller, Grant Merry, Ivalin Yordanov, and Aaron Freeman.

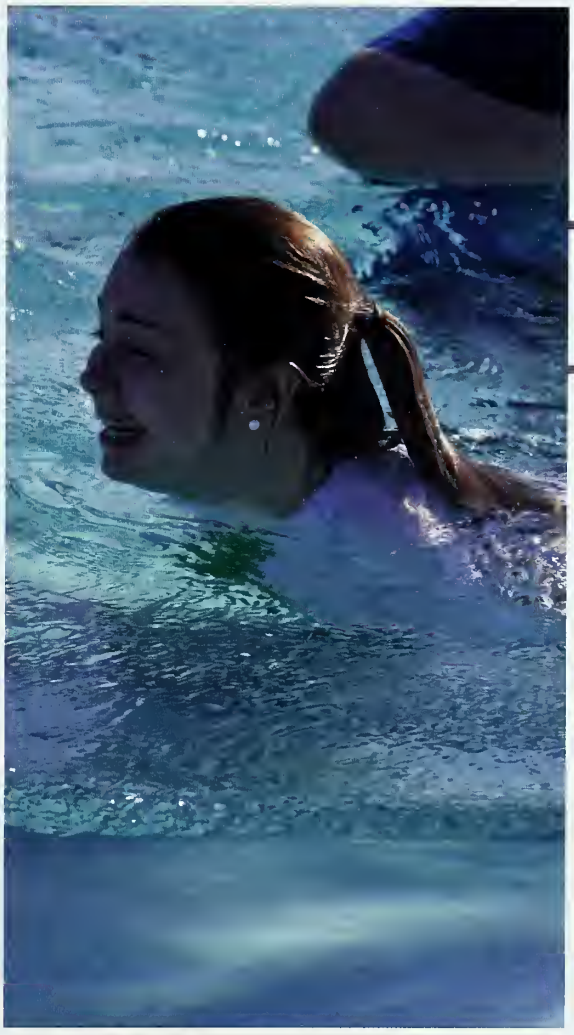

Far Left: Daniel Richardson shows off the Desert Dive t-shirt with the saying "Oops I double dipped" referring to it being the second annual desert dive.

Below: Hannah Connoly hurries to get out of the cold pool.

FOUNDER'S WEEK

honoring // j.a. campbell

Throughout the week of February 2-6, Campbell held its very first Founder's Week to celebrate its accomplishments since James Archibald Campbell founded the university in 1887.

Students kicked off the week's celebration on Tuesday evening in Gore Arena with a basketball game, where students were given mustaches and Gaylord bobble heads, and were encouraged to spot J. A. Campbell's look-alike for a photo opportunity!

Wednesday, officially dubbed the university's inaugural #CampbellDay, was the most eventful day of the week, beginning with a tribute in Connections to J. A. Campbell and the university's humble beginnings as Buies Creek Academy. Students were encouraged to wear orange and sport their Campbell gear throughout the day to show their school spirit. The day also included an online scavenger hunt sponsored by CAB, as well as a social media campaign for students to say why they were #CampbellProud.

The week came to an exciting close on Friday, when the university unveiled a seven-foot bronze statue of Founding President J. A. Campbell in front of Kivett Hall. Both current President Jerry M. Wallace and Tom Campbell, great-grandson of J. A. Campbell himself, spoke at the ceremony, sharing their excitement at having seen the school grow over the years. Over 400 students attended the Statue Unveiling Ceremony to witness the important event in Campbell's proud history.

Opposite page: The J.A. Campbell statue is unveiled during a ceremony and is located in front of Kivett Hall.

Right: Pose with Campbell's past presidents at the Founder's Week Basketball Game. You may even spot the real Dr. Jerry Wallace watching the game.

Far Right: Matthew Janus is spotted as a J.A. Campbell look-alike and competed for the top prize at halftime of the Founder's Week Basketball Game.

Right: Dr. Jerry Wallace is interviewed by a reporter from WRAL about the unveiling of the J.A. Campbell statue.

Right: Chelsy Cox and Anna Maria Vagnozzi decorate their snow globes with washi tape and glitter.

Far Right: Khiyah Jones enjoyed the hot chocolate and other treats at Frosted Flakes.

Right: Grant Merry, Ivalin Yordanov, and Becky Ting enjoy hot chocolate and cupcakes.

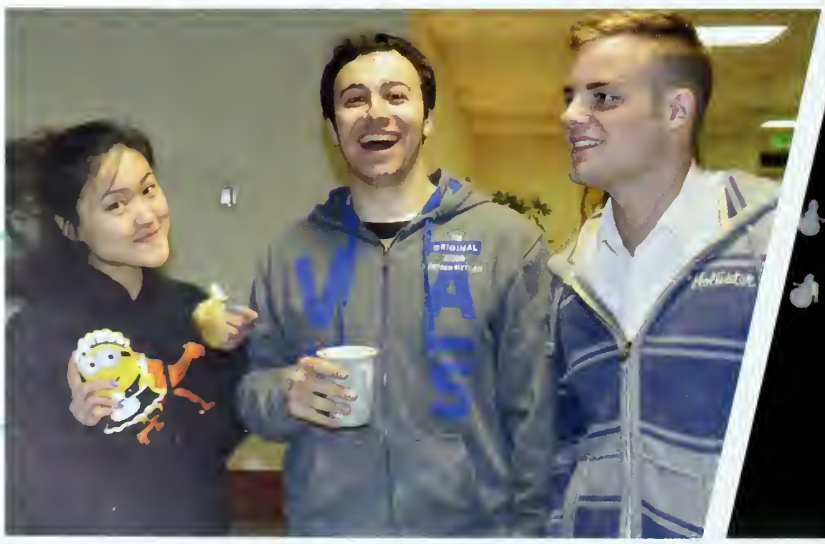

FROSTED FLAKES

snow on the inside // and the outside

When CAB scheduled Frosted Flakes, they had no idea that it would be during the week that Campbell was covered with snow and ice. The event was to celebrate winter by doing crafts, playing games, and doing trivia. When students arrived, they were given a trivia sheet asking questions such as where was the largest iceberg found and who created the snowmobile. The winner who got the most of the questions correct, received a giant stuffed Olaf and a pack of hot hands to keep them warm on the coldest week of the semester.

Mini mason jars were turned into snow globes that night with the help of glitter, sequins, and washi tape. Students were fascinated with who could make the best one. They would watch the glitter float to the bottom in awe of what they had created. It was a great stress reliever as students began to get the spring break jitters.

In the middle of the festivities, a round of Chubby Bunny was played. The three competitors were Kiana Johnson, Laura Schnoor, with Trevor Miller being the winner. Trevor was able to put 8 marshmallows in his mouth and still utter the words "chubby bunny." Afterwards, a game of pass the present was played. Students sat in a circle while a short story was read. When the word right was said, the prize had to be passed continuously to the right and then switch when the word left was read. The story was about Frosty the Snowman and how he would be 'right' back. The prizes that were passed were items used for getting snow and ice off of a car which was perfect because it was below zero outside.

The last game was a bit of winter time bowling. Bowling pins were blue and two frames were played by all the players. The winner knocked down 19 of the pins, missing only one. The night was filled with laughter and having fun with friends both new and old. Long after the games were done and snow globes were finished were people still enjoying hot chocolate and socializing. Perhaps it was too cold for them to leave the comforts of Rumley, but chances are, they had a great time at Frosted Flakes.

Left: Kiana Johnson and Laura Schnoor stuffed their faces full of marshmallows while competing in Chubby Bunny.

Far Left: Trevor Miller races to finish off his marshmallows in the Chubby Bunny competition.

Left: Rachael Pearson and Kaitlyn Moore take a break from making their snow globes.

JAM SESSION

hittin' // the high notes

On January 20th, the CAB Concerts Committee held a Jam Session where students could come and showcase their musical talents! Students from all ends of campus congregated in Shouse Dining Hall, bringing us music from a variety of genres, from the smooth beats of pop and rap to the slow ballads of soul and folk. The students that came to watch enjoyed popular songs, including "Home" by Phillip Phillips, "Wagon Wheel" by Old Crow Medicine Show, and Anna Kendrick's "Cup Song" from the movie Pitch Perfect. Many students brought their own musical instruments, showing their talent on everything from keyboards and guitars to cups, while others went the more traditional way of singing karaoke. No matter which side of the stage they were on, students had a great time clapping and singing along!

John Allen and Joseph Conner

Ashlie McCrae

Sterling Ta'Bon

Taylor Fournier

Kunal Desai

Above: Audrey Jordan, Noah Nerkousko, Eliza Burdick-Risser, Lydia Tran, and Heather Bradshaw perform "Cup Song" by Anna Kendrick.

Far Left: Kadeem Breedlove sings his heart out.

Left: Blake Gelderman and Brice Roll play guitar together.

WINTER SPORTS 2015

The Camel Crazies show the heart of Campbell University. They're relentless in taunting our opponents and rivals, impeccable at bringing up our spirits when we're down by 5 with 30 seconds left to play, and bring out the Camel spirit in every single Campbell student, alumni, and faculty. Roll Humps!

Kyre' Hamer scored a career high of 17 points in a game against Presbyterian.

2014-2015 Men's Basketball Roster: Lance Brown, Rod Days, Jordan Faciane, Kyre' Hamer, Troy Harper, Nehemiah Mabson, D.J. Mason, Reco McCarter, Luke Moyer, Casey Perrin, Curtis Phillips, Quinton Ray, Andrew Ryan, Jacob Talbert, Tony Toplyn, & Shane Whitfield

MEN'S BASKETBALL

hooting for // wins

Campbell University's Men's Basketball Team continues to grow each and every season. This season the Camels will have their games televised a minimum of 8 times, which makes this season the widest-ranging regular season telecast schedule in the program's history.

Under second-year Head Coach Kevin McGeehan, four out of five top scorers returned from last season. One thing is certain for the Camels; the Big South Conference is as competitive as ever, with 8 of their 11 Big South Losses coming from single digit losses, and 12 out of 18 losses coming from single digit losses.

The Men's Basketball's major televised matches were against Coastal Carolina, Asheville, and Gardner-Webb. Coastal Carolina held off the Camels in a 70-67 win at Gore Arena. For the second straight year, the Camels had the chance to tie the game in the final possession but fell short. Kyre' Hamer tied his career high of 16 points with 5 assists, D.J. Mason scored 16 points with 8 rebounds and 4 assists, and Reco McCarter added 10 points.

"Playing for Campbell has had a big impact on my life. The coaches showed me how to become a better leader and a better man. If it wasn't for the coaches, I wouldn't be here now."

-D.J. Mason

Asheville barely squeezed past Campbell with a 4 point lead for the win. The Camels fought hard with Curtis Phillips posting a career high 16 points, Reco McCarter scoring 12 points with 5 steals, and D.J. Mason and Troy Harper scoring 9 points each.

Campbell defeated Gardner-Webb 78-59, with Andrew Ryan scoring 21 points and Reco McCarter scoring 18 points with 3 steals for the win. D.J. Mason had 13 points, and Kyre' Hamer scored 10 points with 9 rebounds, 6 assists, and 4 steals. Red Shirt senior Andrew Ryan has set Campbell's all-time games played record with 124 games and is the only Camel to have started all 59 games in the past two seasons. D.J. Mason led the Camels in points per game and rebounds per game.

Left: Rod Days scored 18 points in his Campbell debut in the win against Barber-Scotia.

Far Left: Nehemiah Mabson scored a career-high 15 points in the win against Montreat.

Left: Andrew Ryan became the 26th player in CU's history to reach 1,000 career points.

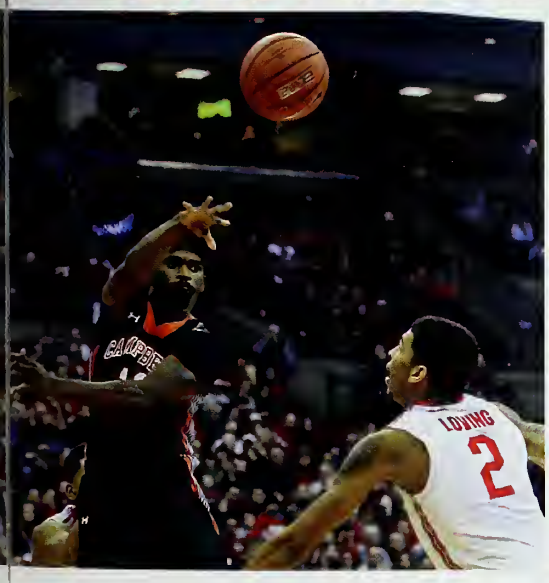

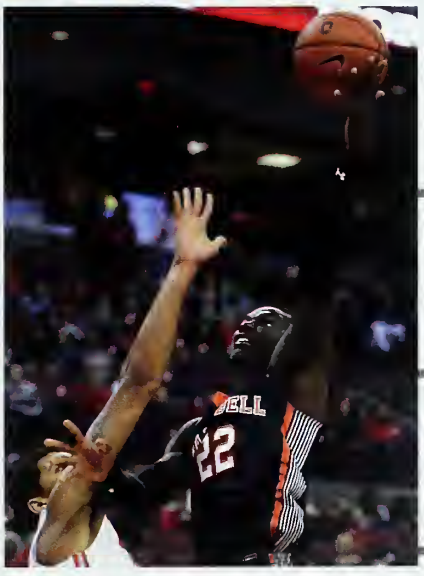

Far Left: Quinton Ray's steal and lay-in at the buzzer gave Campbell the a 2-point win against Georgia Southern.

Middle Left: Reco McCarter was named player of the week by College Sports Madness.

Left: D.J. Mason scored 12 second-half points that gave Campbell the win against Delaware State.

Right: Kiera Gaines was named to the Big South All-Conference Team.

Far Right: RaeChaun Edwards picked up an assists-points double-double with 10 each that led Campbell to a win against Bethune-Cookman.

Right: Head Coach Wanda Watkins is one of the longest tenured coaches in NCAA basketball and has been at Campbell for the past 32 years.

WOMEN'S BASKETBALL

building up themselves // and their team

The Campbell Women's Basketball team is working harder than ever and it showed. The Lady Camels have won all 14 of their games when ahead at the half, and they hold an undefeated record when leading or tying with 4 minutes to play, boasting a 13-0 record against their opponents in this category.

Women's Basketball team has had several games televised on ESPN3 and ASN in match-ups against Stetson, Radford, and Coastal Carolina. The Lady Camels faced Radford on ESPN3 twice this season, and the second match-up was to determine 2nd place in the Big South Conference. In their first match-up, the Lady Camels aimed to please with the overtime win of 65-62 against Radford from a pair of crucial free throws in the last few seconds of the game. The Lady Camels lost to Radford in their second match-up to clinch the 3rd place position in the Big South Conference. "My individual goal is to do all I can to help my team get to the tournament and win this year. Our team goal is to complement one another on the court in order to be the Big South Tournament Champs!" said Summer Leverette. Unfortunately, the Lady Camels fell to Liberty in the Big South Semifinals held in Myrtle Beach, SC.

"It [Campbell Sports] has taught me to become much more mature. There are a lot of things it takes to be apart of Campbell Women's basketball team and being mature is a huge part. This step in all of our lives happens to be the preparation for the real world.

-Kiera Gaines

The seniors on the Women's Basketball team have been crucial to the Lady Camels progress this season. Kiera Gaines, Summer Leverette, Juli Osborne, and D Janelle Brown have scored 639 of the team's 1426 points this season. Kiera Gaines and Summer Leverette have started all 23 games for the Lady Camels.

Left: Summer Leverette scored a career high of 19 points in games against Radford and Gardner Webb.

Women's Basketball Roster: Summer Price, Jessica Pone, MaKala Rouse, RaeChaun Edwards, D Janelle Brown, Summer Leverette, Krystal Mangum, Jewell Yarborough, Juli Osborne, Courtney Best, Qua Brown, Amanda Coffer, Kiera Gaines, Sarah Smith, & Bria Emanuel.

Above: Michelle Case was named CCSA's Swimmer of the Week.

SWIMMING

swimming // into greatnes

Campbell University Swimming continues to break records and fight for their spot in the Championship. The Lady Camels blazed through their regular season with several matches that featured multiple swimmers with top-five finishes. One of the Lady Camels secrets to success is in a team tradition. "A tradition we have is to draw a sailboat on our foot at every home meet, but I can't elaborate on the reason behind the sailboat…team secret." said Chelsea Lawson.

At Vanderbilt University, there were seven top-five finishes including Sarah Jabusch in fourth place for the 1000yd freestyle, Lily Tang with two of the top-five finishes with third place in the 100 backstroke and fourth place in the 200 back, and Michelle Case in fourth place for the 200 fly. In the 200 IM, Lily Tang, Carolina Clark, and Sarah Jabusch placed in third, fourth, and fifth places. Campbell Swimming defeated Arkansas-Little Rock but fell to Vanderbilt and San Diego State.

Their next meet that the Lady Camels blew out of the water was at Florida Gulf Coast University where they posted six individual top-five finishes. Michelle Case claimed two of the top-five finishes with third place in the 200 free and fourth place in the 200 butterfly. Caroli Clark placed fifth in the 200 butterfly and in third place i the 100 fly. Sarah Jabusch placed fourth in the 500 fr Lily Tang finished in fifth place in the 200 back. Despite t multiple top-five finishes, the Lady Camels fell to Liber Central Connecticut State, and Flori Gulf Coa

"Since I was blessed with the opportunity to be one of the two captains of this amazing team, my leadership and communication skills have greatly improved."
- Larissa Joassaint

At the Georgia Tech Invitation Lily Tang and Michelle Case set sch records. Lily Tang broke the 200 ba record in the day's first event a posted a 2:03.04 in the preliminari Michelle Case marked a 51.96 in t 100 freestyle and placed 26th over During the CCSA Championsh Lily Tang and Carly Bowles br school records. Lily Tang lowered h school record in the 100 backstro finals, placing seventh in the eve and lowered her school recor the 200-backstroke record, placing sixth in the event. L Tang finished 5th overall at the CCSA Championship. Ca Bowles broke the 100-breaststroke record with the time 1:03.93 and placing 10th on the night. Campbell finishec 6th place with 598 team points at the CCSA Championsh

Swimming 2014-2015 Roster: Emily Bennett, Kaila Billups, Carly Bowles, Eliza Burdick-Risser, Michelle Case, Caroline Clark, Alexa Collins, Meredith Cooper, Kat Costin, Olivia Dwyer, Sarah Jabusch, Larissa Joassaint, Ke'haulani Kiwaha, Chelsea Lawson, Rachel Ponti, Sydney Postmus, Chloe Read, Alice Rigback, Sindija Silina, Geena Squartino, Rebecca Stanton, Lily Tang, Sarah Walker, Erica Wammock.

Above: Lily Tang set a record for CU by finishing with a time of 2:00.20 at the 2015 CCSAs.

Far Left: Chelsea Lawson earned CCSA Academic Honors for three consecutive years.

Left: Kaila Billups placed 20th in the 100 breaststroke with a time of 1:07.57 at the 2015 CCSA Championship.

Far Left: Larissa Joassaint helped lower the Camel's 200 freestyle relay time from last year at the 2015 CCSA Championship.

Left: Sarah Jabusch took a 4th place finish in the 1000yd freestyle, which is one of seven individuals in top-five positions at Vanderbilt.

WRESTLING

grappling // for greatness

Campbell Wrestling's 2014-2015 season featured new head coach Cary Kolat. Kolat is a former Olympian and national champion and is a former associate head coach at North Carolina. Several Camels found success this season. Sophomore Ville Heino won several of his individual matches against Buffalo, Cleveland State, Citadel, American University, VMI, SIUE, Coker, and North Carolina State, took sixth place at the Hokie Open, and took second place at the Wolfpack Open. Ville Heino posted a 4-1 duel record, a total of 19 wins for the regular season, and an undefeated home record of 3-0.

Senior Garrison Matthews won a few individual matches including American University and Davidson. Senior Daniel Luty picked up wins against VMI, Buffalo, Davidson, and SUIE, capping off his final season with seven wins.

Redshirt junior Nathan Kraisser, competing as an unmatched wrestler, claimed first place in the 133-pound weight bracket at the Southern Scuffle. Redshirt freshman Luke Stewart placed first in the 141-pound bracket, wrestling as an unmatched wrestler at the Cleveland State Open. Freshman Logan Dean placed fourth in the 165 weight-class bracket (freshman-sophomore), and freshman Ben Cruz finished fifth place in the 197 weight-class (freshman-sophomore), both at the Hokie Open. Redshirt sophomore Drew Walker also wrestled unattached and clinched fifth place in the 133-weight bracket at the Wolfpack Open. Drew Walker's favorite match was when the Camels faced Gardner-Webb. "When we were facing Gardner-Webb because that was the first home match, we were there for so we were all routing for our teammates, yelling and screaming," said Drew.

"Wrestling is big part of my everyday life. When I am part of team, I have become really close with the guys on the team, and I really enjoy that."
-Ville Heino

Throughout the season, Head Coach Kolat commented on how the team is working to build up their aggressiveness and learning to handle their opponents at larger programs. However the Campbell Wrestlers do not let this bring down their goals or spirits. "Teams goals that we have are SoCon Champion for the team, and when its times for individual win that SoCon championship too. Also to be in top ten as a team for nationals. Some goals that I have my eyes on are NCAA Champion, All American, SoCon Champion. Also to improve my technique, because my coach Cary Kolat is very good with technique," said Tyler Walker. One thing is for certain; the Camels are building themselves up to a bright future on the mats.

Wrestling 2014-2015 Roster: Grant Blumenthal, Monte Britton, Ben Cruz, Logan Dean, Paul Duggan, Ryan Hall, Ville Heino, Nathan Kraisser, Daniel Luty Garrison Matthews, Matthew Olausen, Daniel Richardson, Cody Ryba, Luke Stewart, Drew Walker, Tyler Walker, John Weiss.

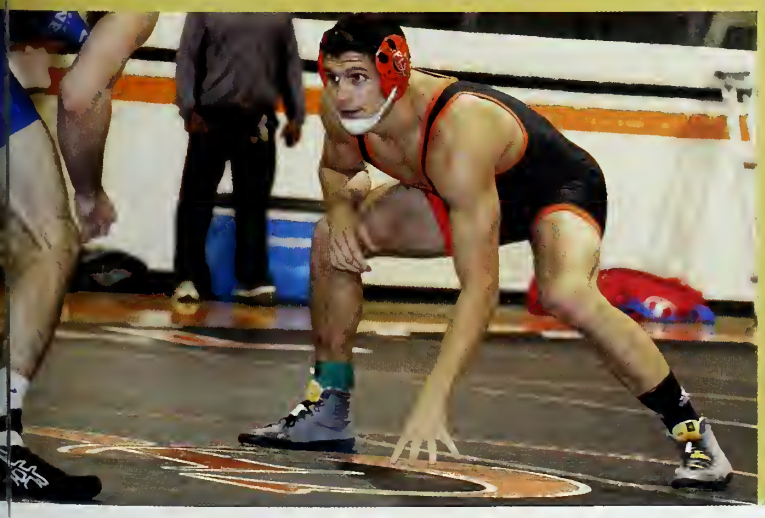

Above: Daniel Luty finished his final season for CU's Camels with seven wins.

Far Left: Monte Britton, a freshmen, competed in his first meet in the season at Keystone Classic.

Left: Ville Heino made a new career high with his 19th win of the season against the Coker Cobras.

Far Left: Garrison Matthews won his first SoCon dual victory of the season against the Wildcats.

INTRAMURAL SPORTS

playing for // fun

Far Right: Bryan Payne stops to think of a strategy to win the basketball game.

Right: The students stand by in anticipation while free throws are made.

Campbell University Campus Recreation organizes the Intramural sports programs. Intramural sports provides the students, faculty, staff, and alumni the opportunity to participate in a variety of activities and sports. The events offered include competitive team sports, virtual competitions, and some sports you have probably never heard of. There are the typical sports like basketball, tennis, and indoor soccer. They also offer some sports you would remember from your high school gym class like dodgeball, badminton, broom hockey, and wiffleball. No matter your interest, intramurals probably offers it. Virtual tournaments include NFL Fantasy Football and March Madness.

The Intramural sports allows the students at Campbell to have fun playing the sport of their choice ar provides an outlet for people to relax. There are no tryo for Intramurals, but make no mistake, competitive spirit runs high. Campus Recreation goes above and beyond tc provide a variety of interesting sports and tournaments for the students, faculty, and alumni to participate in. Th are always eager to please, and use polls to find out wha other tournaments the students would be interested in. Intramurals supplies the perfect environment for studer to explore the sports they love and even find a few new sports they have never even heard of.

CLUB SPORTS

Women's Flag Football

Coach: Josiah Jodrey
Players: Morgan Massengill, Deborah Jodrey, Kelly Barnes, Mary Catherine Murphy, Marissa Warren, Hannah King, Rachel Gregory, Kiana Favors, Joy Church, Courtney Norwood, & Brooke Catanzarito

Not Pictured: Khadijah Fountain & Kazonte

CU Dance Team

Dancers: Brittni Adams, Lorianne Tant, Lisa Sacaccio, Lauren Sago, Jasmine Jenkins, Rebecca Hilleary, Elizabeth Alabaster, Alexis Massengill, Jenna Greene, Emma Sokolaski, Katie Bradley, Haley Johnston, Malia Burley, Semia Thorp, & Ashlee Miller

Not pictured: Amery Capps

SPRING SPORTS ROSTERS

baseball // 2015

27	JD Andreessen
38	Nathan Arp
12	Austin Beard
19	Heath Bowers
9	Drew Butler
20	Zach Cooper
10	Cole Hallum
17	Dustin Krob
24	Seth LaRue
25	Kyle Leady
6	Steven Leonard
35	Travis Long
2	Anthony Lopez
8	Ryan Malone
32	Matt Meyer
4	James Moody
23	Cedric Mullins
11	Wes Noble
30	Danny Pardo
7	Matt Parrish
1	Kyle Prats
37	Sam Rector
22	Jesse Simmons
26	Brian Taylor
31	Nick Thayer
16	Coley Thompkins
33	Bobby Thorson
15	Landon Tilley
39	Devin Tomei
29	Greg Tonnesen
18	Chris Walkerow
28	Ryan Williams
34	Andrew Witczak
36	Alex Yarem
14	Grant Yost

softball // 2015

1	Ericka Nesbitt
2	Karsen Leonhardt
4	Cierra Harris
5	Kerstine Womack
6	Chandler Patterson
7	Brittany Bruce
8	Katie Baker
9	Stephanie Jones
11	Camise Patterson
12	Lia Batchelor
16	Courtney Roberts
17	Milly Martinet
19	Maggie Christopher
20	Julia Callicutt
21	Tori Griffin
22	Erica Johnson
23	Melissa Tullar
26	Jessica Anderson
31	Bailey Bjorson

lacrosse // 2015

12	Kaki Armiger
15	Blake Autry
30	Merredith Bechler
17	Grace Boyce
5	Hayley Carroll
18	Annie Cook
21	Loren Day
2	Sierra Fox
9	Erica Hitch
3	Mackenzie Koeller
7	Carter Koontz
14	Hannah Lamb
19	Erin O'Hara
10	Megan Reilly
23	April Reinhart
6	Rebecca Sheinfeld
4	Jillian Summers

men and women's // track and field

Eric Baldwin	Mid-Distance
Michael Bedell	Mid-Distance
Oshane Burrell	Sprints
Jacob Carter	Sprints
Tashinga Chitambira	Sprints
Braxton Cline	Mid-Distance
Evan Darm	Distance
DeAndre Douglas	Sprints
Tariq Fullerton	Mid-Distance
Jaiquan Henry	Hurdles/Jumps
Stanley Hicks	Sprints
Mason Holt	Distance
Anthony Hughes	Distance
Fabian Jarrett	Sprints
Justin Jeffress	Throws
Lorne Jenkins	Hurdles/Jumps
Nate Kennedy	Hurdles/Mid-Distance
Lawrence Kipkoech	Distance
Jacob Kipserem	Distance
Russell Langley	Pole Vault
Ethan Mitchell	Throws
Marcus Mize	Jumps
Sharaj Prince	Throws
Davian Rhodes	Jumps
Dawson Shelley	Sprints
Trevor Smith	
Taylor Swanson	Jumps
Amon Terer	Distance
Morgan Timiney	Distance
Joshua Vermette	Distance
Lennox Williams	Sprints

Lynette Akai	Sprints
Sabina Allen	Jumps/Multis
Amina Alvarez Barkane	Distance
Nadia Anderson	Sprints/Hurdles
Racheal Brown	Hurdles/Mid-Distance
Daisy Chepchirchir	Distance
Chantell Cooper	Sprints
Jocelyn Culbreath	Sprints/Jumps
Alfreda Hagans	Mid-Distance
Erin Igwacho	Throws
Jaszlyn Jenkins	Jumps
Lilla Juhasz	Hurdles/Jumps
Michelle Kauffman	Distance
Joan Maritim	Distance
Shenelle McKay	Jumps
Brianna Meyrick	Pole Vault
Claudia Mundy	Distance
Asia Olds	Sprints
Kelsey Rea	Mid-Distance
Anna Scott	Sprints
Annastasia Scott	Sprints
Andriel Strachan	Multis/Jumps
Peace Uko	Sprints
Brittney Whitt	Distance
Tatiana Wolfe	Hurdles/Jumps
Kaelyn Yoder	Mid-Distance

men and women's // golf

Gaston Bertinotti
Josh Goheen
Craig Hornberger
Carl Kreibich
Thomas La Morte
Carlos Leandro
Mikko Lehtovuori
Jeremy Milton
Tom Nettles
Jeremy Nevius
Kurtis Straw
Alvaro Veiga

Brooke Bellomy
Lisbeth Brooks
Mary-Katelyn Holanek
Ayelen Irizar
Louise Latorre
Tahnia Ravnjak
Annelie Sjoholm
Nadine White

men and women's // tennis

Steven Billington
Jean-Marc Krone
Jonathan O'Neal
Nicolas Rakitin
Landon Rogers
Adrien Rossignon
Lukas Schaefer
Lorenz Schwab
Marthinus Visser

Irina Karangozishvili
Maud Mrad
Ana Maria Ortiz
Claudia Ortiz
Kirsten Renz
Georgina Segarra
Tamara Stanic
Ewa Telenga
Camila Valencia

PORTRAITS

Please Note:
Students are classified based on the number of credit hours successfully completed as of October 2014 per university records.

Garrett Weatherby can be recognized by his alter-ego, the green teletubby of the Camel Crazies. During halftime at the Basketball game, hilarious antics ensued when a game of basketball musical chairs occurred on court. A variety of characters including the Hardee's stars, teletubbies, and Gaylord the Camel battled it out to win musical chairs.

SENIORS

Joshua Thomas Abraham
Robert Louis Abraham
Mohammed Abdul Adam
Brittni Nicole Adams

Jaylan Damon Adlam
Melissa Ann Ahearn
Eric Joseph Aiello
Lynette Aku Akai

Klarie Marie Ake
Joseph H Aldinger III
Phillip Andrew Alexander
Allison Elizabeth Alford

Samantha Jillian Alford
Brooke Elizabeth Allen
Alana M Allman
Hamad Alonazi

Ryan Patrick Amons
Ivette Andres
Margaret Ann Annunziata
Harris Ansari

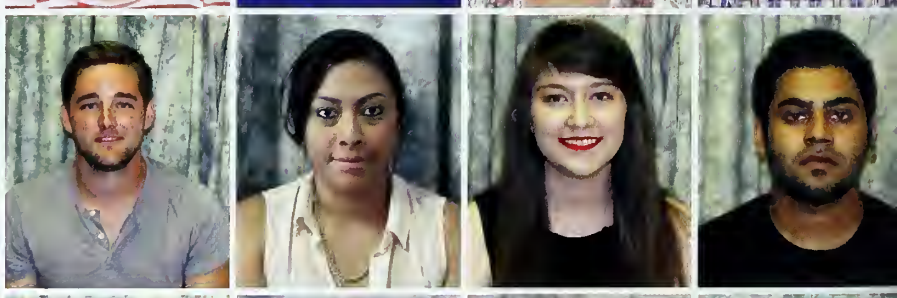

A'borielle Dean Anthony
Courtney Elizabeth Armstrong
Alexander J. Artis
Rachel E. Ashford

Aaron Ray Ashworth
Jacqueline Naomi Augusto
Rebecca Newton Auten
Ivan Montes De Oca Avila

Anthony Bruce Ayer
Adil Azza
Jessica L. Bailey
Kelsey Nicole Baird

Elizabeth Gray Baker
Eric Daniel Baldwin
Ericia Leeyukawa Baldwin
Katelyn Rae Ball

Christian Curtis Barber
Nicholas B Barbier
James Dillion Barbour
Logan Ann Barefoot

Andrew William Barger
Anna Brooke Barham
Michael Christopher Barlow
Danielle Elizabeth Barnes

Kelly L. Barnes
Morgan Lee Barnes

Mark Andrew Barnett
Olivia L Bass

Sherman Randall Batten
Eric W. Baumann

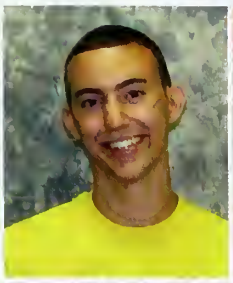

Heather Marie Baumhauer
Sarah Elizabeth Bayles

Antwain Jermaine Bayotlang
Michael Joseph Beach
Angel Lea Beamon
Austin Gregory Beard

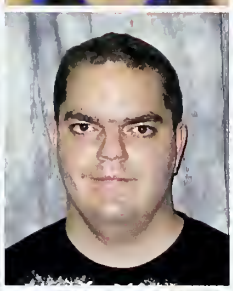

James Matthew Beasley
Drew Stewart Beason
Nicholas Todd Beaver
Michael Anthony Bedell

Kendra Joan Bell
Brooke Nicole Bellomy
Caroline Spence Belmore
Avery Nicole Belton

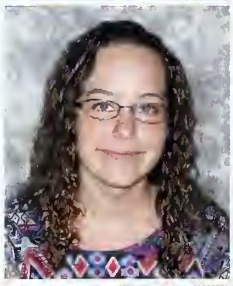

Regan A. Bennett
Kyle Abram Berrier
Kiara Chantinique Berry
Alexia Alia Best

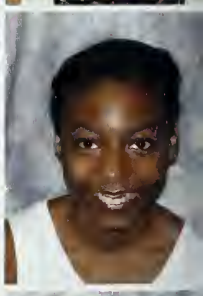

Cecilia Rose Best
Kelly Ariel Best
Steven Craig Billington
Ashleigh Caroline Bilodeau

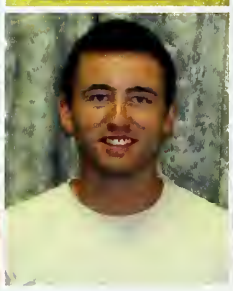

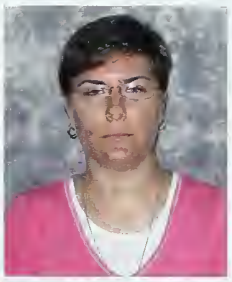

Jefferson Andrew Bland
Janice Helen Blevins
Jenny Blomgren
Anne Lindsay Bloom

Alexander Michael Blume
Mariessa Rose-Lorraine Blunt
Jonathan Mitchell Boggs
Lyndsay Elisabeth Bolden

Sara Louise Boltinhouse
Alison Lea Boone
Chelsey Reene Booth
Bobby Keegan Bowen

Carrie Patricica Bowers
Ashley Elizabeth Bowman
Lydia C Boyette
Alec Chase Boykin

Taylor Grey Bradian
Jessica Carol Bradway
Evelene Clarissa Brafford
Allyson Moore Brake

Taylor M. Brame
Emily Virginia Bratton

Trae Wenlyn Bremer
Andrew Joseph Brewer

Cameron Wayne Brewer
Gregory John Brinton
Samantha Logan Brock
Lisbeth Formella Brooks

Lacy Nelson Broughman
Brandon Franklin Brown
Caitlin Abigail Brown
Chelsea Alexandria Brown

Clayton Joseph Brown

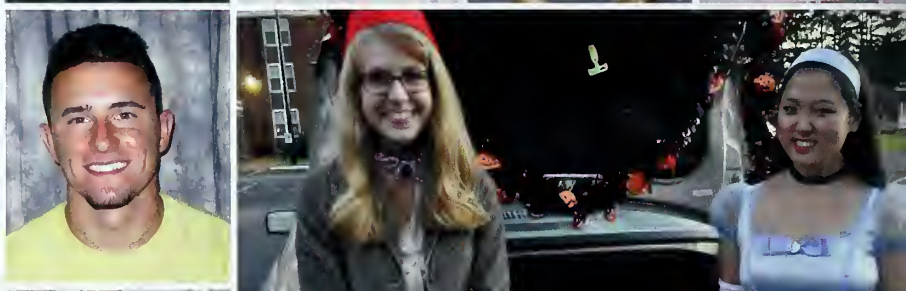

D Janelle Brown

Dalton Lee Brown
Emily Nicole Brown
Jessica Lauren Brown
Michael Kenneth Brown

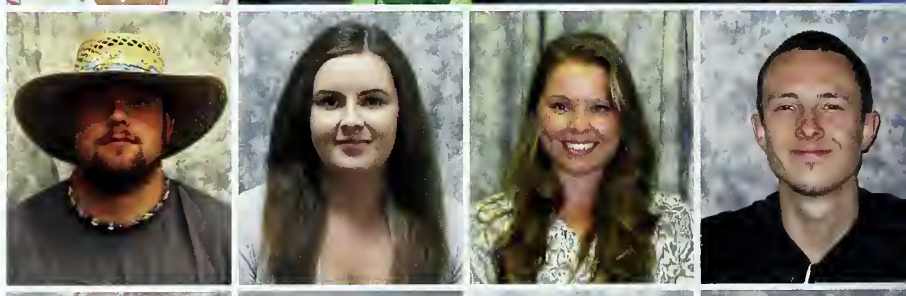

Lynn Gillies Bruder
Jordan Andrew Bryant
Nhieu Bui
Brian Gregory Bullock

Charles Jonathan Bullock
Marisa A Bunn
Lucas Augustine Burkey
Benjamin Bursey

Kirsten Gay Burt
Holly E Bushhouse
Jonathan Daniel Bushhouse
Julia Newman Callicutt

Michelle Christine Callow
Jonathan Dixon Camp
Garrett Paul Campbell
Darren E Canfield

Benjamin M. Cantrell
Jordan Tyler Canupp
Joey Capiz
Joshua Peter Cappa

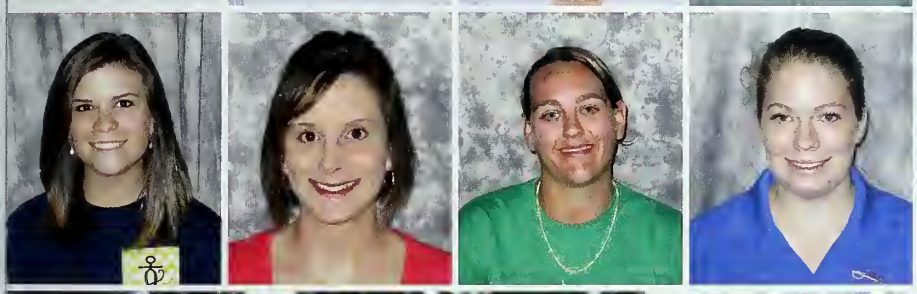

Amery Dean Capps
Laurin Raye Capps
Courtney Ann Carawan
Monica Natasha Carlson

Redonno Zepel Carmon

Ryan Curlee Carpenter

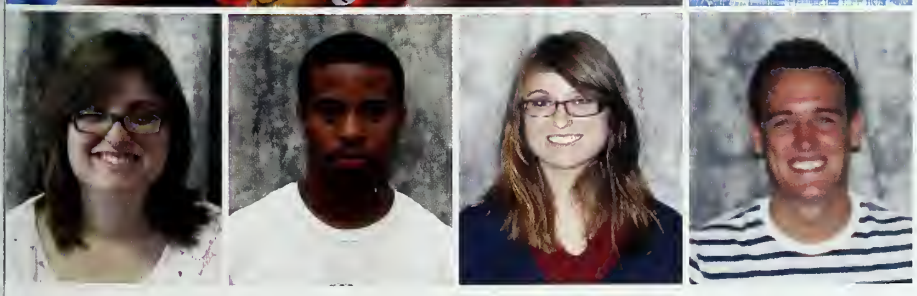

Ashley Denise Carter
Darius Carter
Jessica Carol Carter
Patrick Cleveland Carter

Anthony Richard Caruso
Lauren Elizabeth Casey

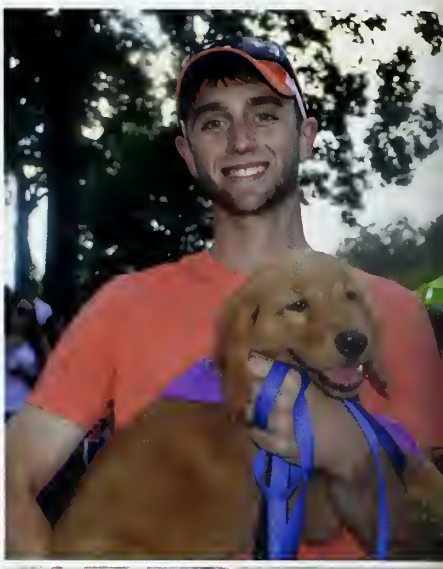

Matthew Fred Castellucci
Brooke Rae Catanzarito

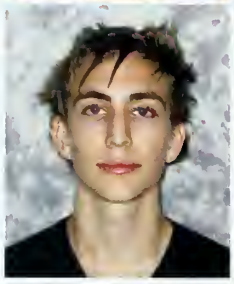

Michael Benjamin James Chaney
Karolina Chernaya
Margaret C. Christopher
Winston Christopher Church

Connor Brooks Clark
Hannah Kaitlyn Clause
Christopher Antione Cleare
Zackary Thomas Cline

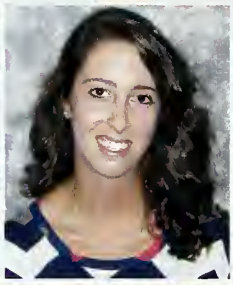

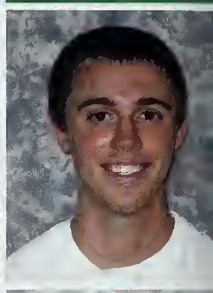

Ashley Elizabeth Cole
Kevin Patrick Collins
Michelle Colon
Heather Nicole Colvin

Devan A. Conley
Tamotha Racquel Cook
Meredith Ann Cooper
Sharron Whitney Cooper

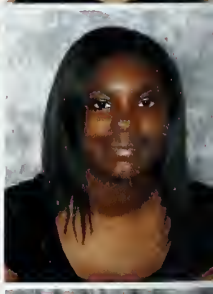

Brianna Reine Core
Rachel LaciRose Craven
Tyler Wayne Crawford
David Andrew Creasman

Chantella Julynn Crosby
David Bailey Crosland
Alex Thomas Crout
Tyler I Crum

Katlyn Brooke Crunkleton
Joshua Randall Cubitt
Jordan Windham Cullens
James M Cunha

Meredith Ashley Currin
Joanna Lynne D'Ancona
Mary Virginia Dailey
Cayla Rose Damiano

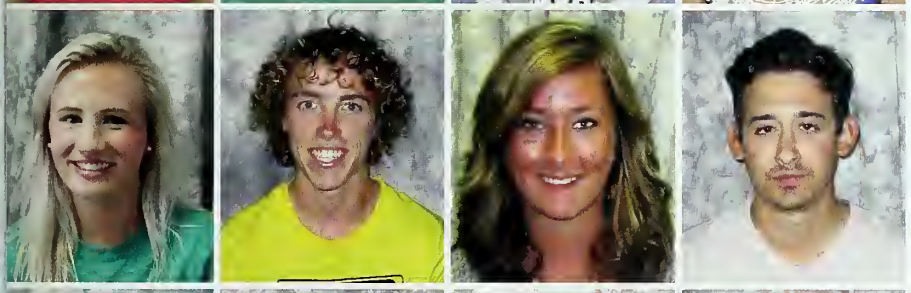

Emily Louise Daniecki
Evan Robert Joseph Darm
Brooke Caroline Davis
Chase Alexander Davis

Jason Edward Davis
Michael Dean Davis
Roy Ladell Davis
Victoria R. Davis

Edan Blaire Dawkins
David Thomas DeRoos
Jerrell M. Deaver
Curtis L Debruhl

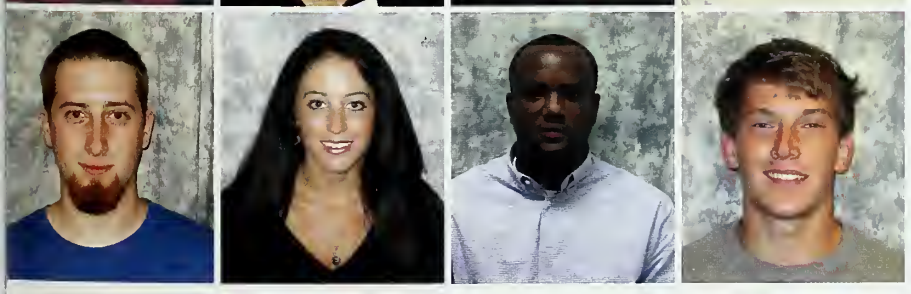

Adam Michael Del Rossi
Ashley Jeanette Denny
Abdoul Aziz Diallo
Daniel Joseph Dillon

William E. Dixon
Timothy L Doersam
Madison Haleigh Drye
Louis Madison Duke

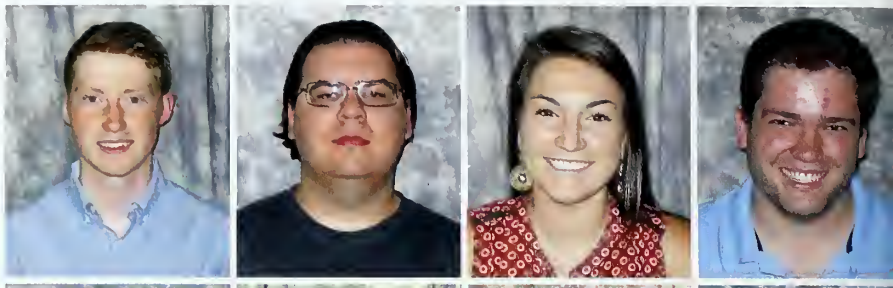

Deborah Dye
Carol Elizabeth Dukes
Emily Anne Earnhardt
Wallis N Eason

Samuel Dwight Eddy
Amanda E. Edwards
James Andrew Edwards
Meagan Lynn Edwards

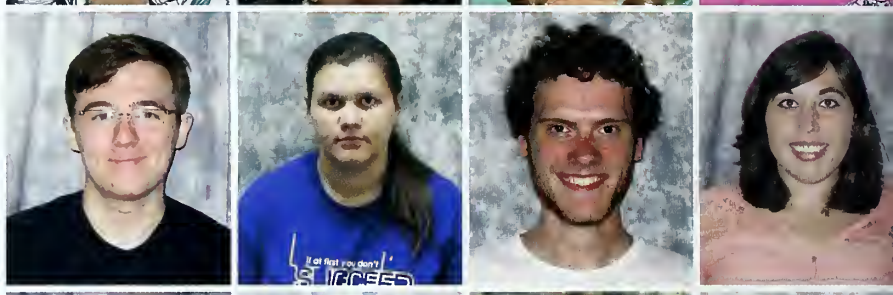

Michael Durham Edwards
RaeChaun Antoinette Edwards
Carley Christine Eibel
Kayla Rynn Elks

Karsyn Brooke Ellis
Emily Ann Elmore
Sandra Barrera Espinoza
Amanda Marie Evans

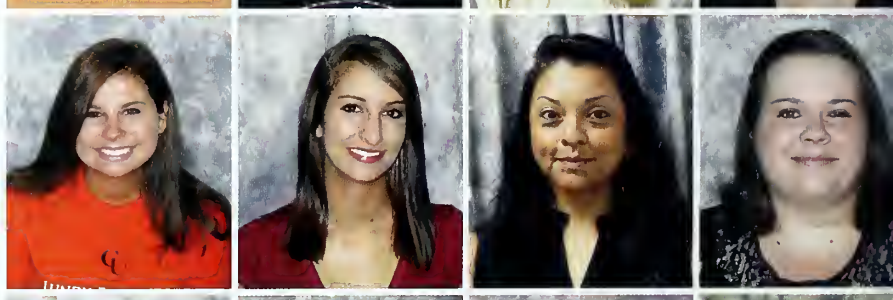

Bethany S. Evans
Carly Hope Everhart
John Patrick Ezell
Lauren Blake Faircloth

Luciano Augustino Famet
Kailey Dawn Farmer
Rendell O Farrar
Mitchell Allen Farrell

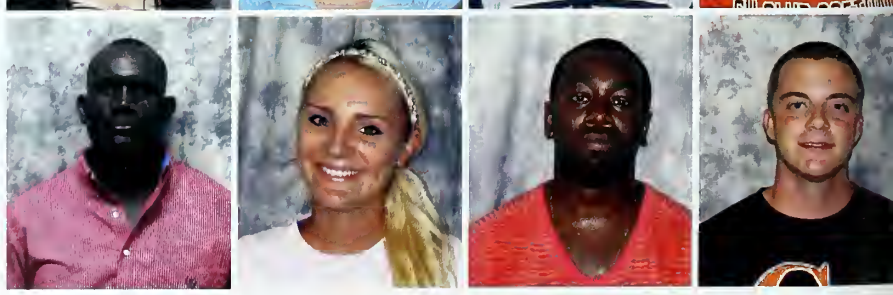

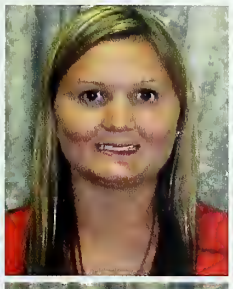

Matthew A. Farris
Raven Faudel
Lauren Brooke Faulkner
Marcus Felton

Rebekah Vivian Felts
Robert Crawford Fenton
Kenneth W Ferrell
Anja Marie Fingerhut

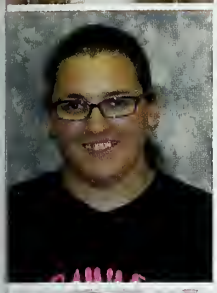

Nicole Marie Fitzgerald
Jeffrey Donald Flournoy
Justin Michael Flowers
Paradise Imani Ivory Jac Flowers

Kortney L Ford
Sue Ann Forrest
Tiffany Maray Foster
James Richard Fox

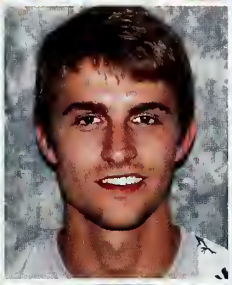

Justin Michael Franz
William S. Frazier
Emily Arlene Freeman
Rasheedah Freeman

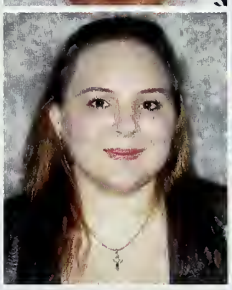

Kaitlin E. French
Catherine Marie Frisk

Taylor M Fulford
Justin Ellis Furlow

Carson Duane Futch

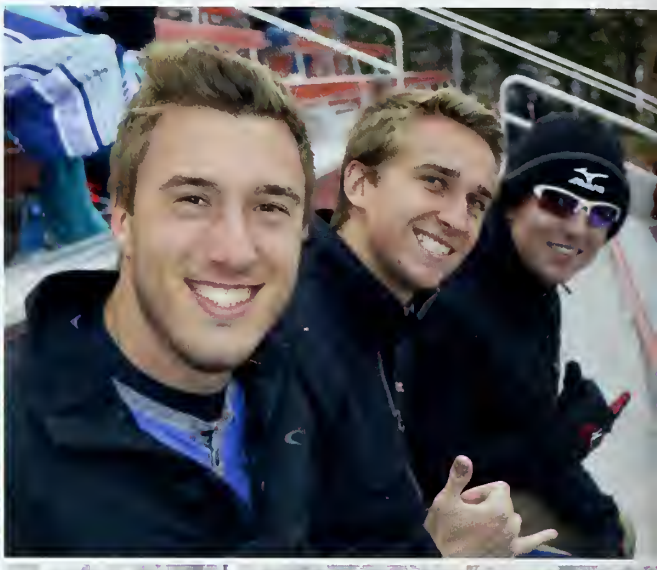

Donald Frederick Gabel

Samantha Christine Gabeler
Ricaurte Gaez Castillo
Kierra L. Gainer
Kiera Mone't Gaines

Brittney Suzanne Gainey
Riley C Gallaher
Nikita D. Gandhi
McKayla Dawn Gardner

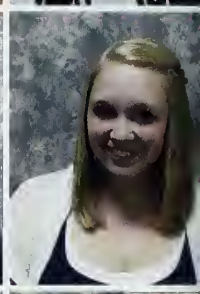

Demoran James Garner
Jamie Elizabeth Garner
Daniel R. Gerganous
Jennifer Rose Gibbs

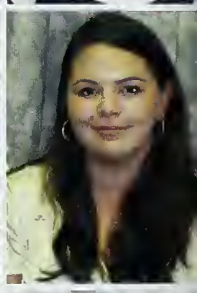

Stephen Franklin Gibson
Megan Michelle Gidron
Sharon Smith Goddard
Jacob Allen Godwin

Athena Shenelle Gokey
Heather Renee/Meeker Gold
Travis Paul Golden
Andrew Joseph Gonzalez

Cesar A. Gonzalez
Matthew Ira Gooch
Catherine Leigh Gordon
Celeste Amandia Gore

Meredith Elaine Gore
Michael Alexander Gothard
Brieann Jacqyln Graham
Hannah Michelle Grantham

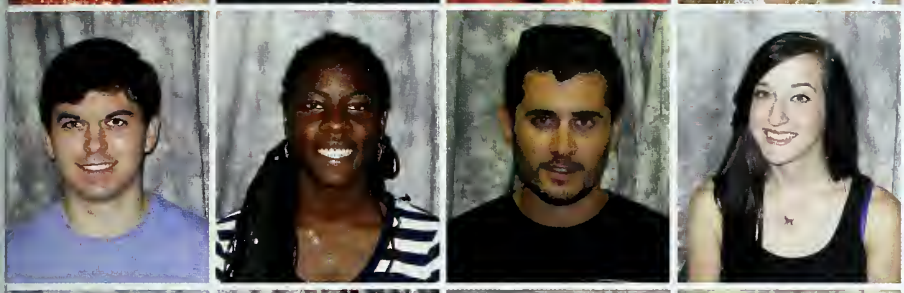

Caleb Michael Gregory
Cree B. Griffin
Edward Walker Griggs
Morgan Leigh Grizzard

Joel Nicholas Grobbelaar
Jessica Anne Groen
Brooks Tyler Gross
Eric Keith Grubb

Bertha Genova Gueta
Loretta A Guillory
Jordyn Haleigh Gum
Leanna Elizabeth Gurganus

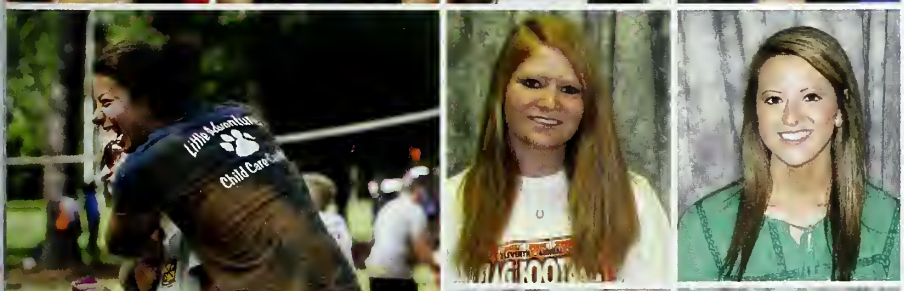

Sara Margaret Hackney
Ashlyn Faith Hair

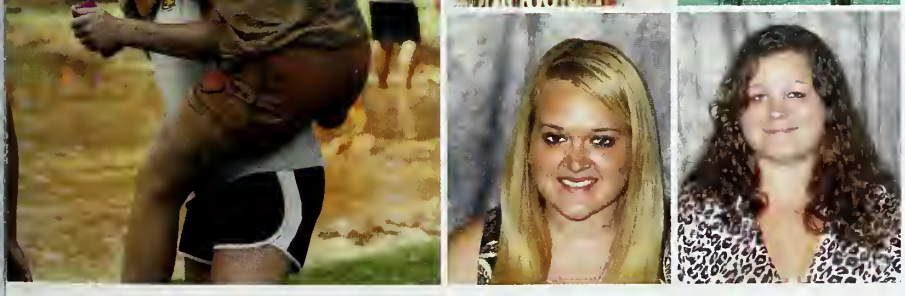

Jessica Lynn Haithcox
Andrea Candice Hall

Andrew R Hall
David A. Hall

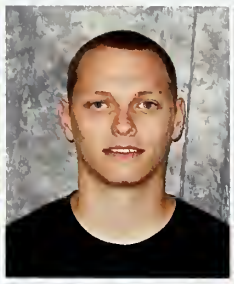

Meli C. Hall
Nicholas Jared Hammond

Eun Hyeua Han
Noah Dale Hancock
Ashly Diane Harbach
Carrington Marie Hardee

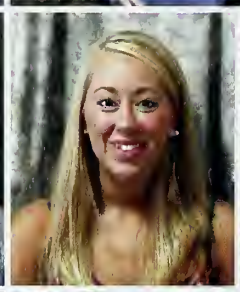

Ashley Marie Hartert
Rebecca Lee Hatcher
Gabrielle Hayes
Jonathan Scott Hayes

Mark Edward Healey
Heather Lee Heath
India Sha'kilya'h Heckstall
Alexis Rose Hein

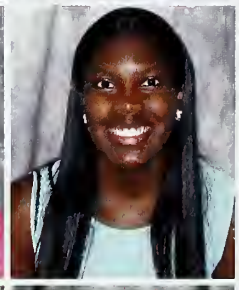

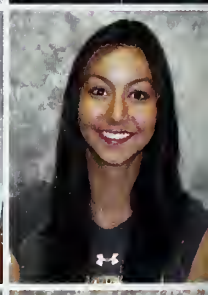

Sera Olivia Henry
David Brian Herring
Elizabeth A Hill
James Brian Hill

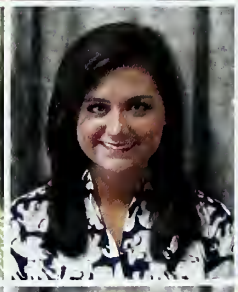

Lucas Tyndall Hill
Milton Christopher Hill
Sharidan J. Hill
Joelle M Hilton

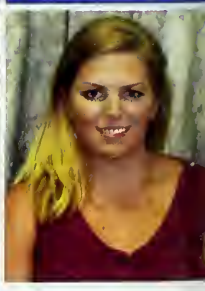

Allison Barefoot Hines
Brittany Nicole Hines
Tyler Bruce Hobgood
Emily Nicole Hodges

Melinda Rose Holland
Parker Reid Holland
Shawn Austin Holland
Amanda Lynn Holser

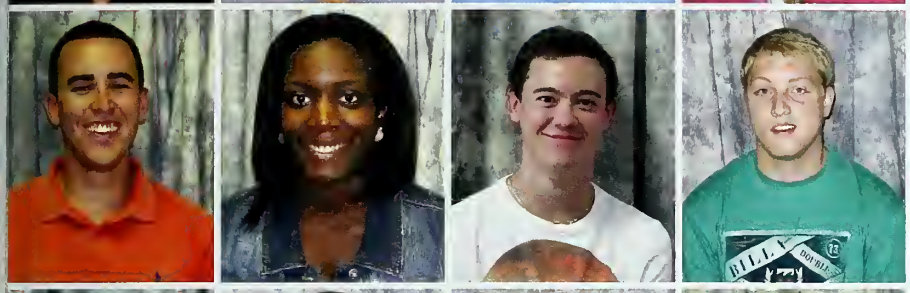

Chandler Davis Hooks
Roshashanah Tyiesha Hopkins
William Seth Horn
Dylan Edward Hornaday

Melanie Faith Horvat
Isaiah Marcus Howard
Cameron Renee Howell
Katelyn Michelle Howell

Tori K. Howell

Anthony Paul Hubble

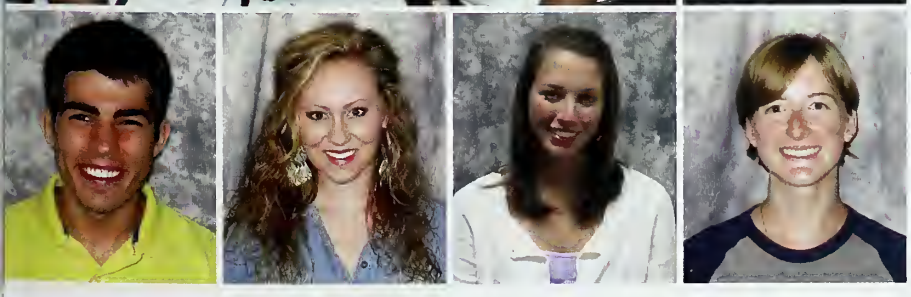

Jesse Clark Hubers
McKenzie Waldron Hubers
Victoria Baker Hudson
Rebecca Eleanor Hughes

Tiana R Hundley
Preston Garrett Huneycutt
Jalisha Sade' Hunter
Sebastian Layne Hutman

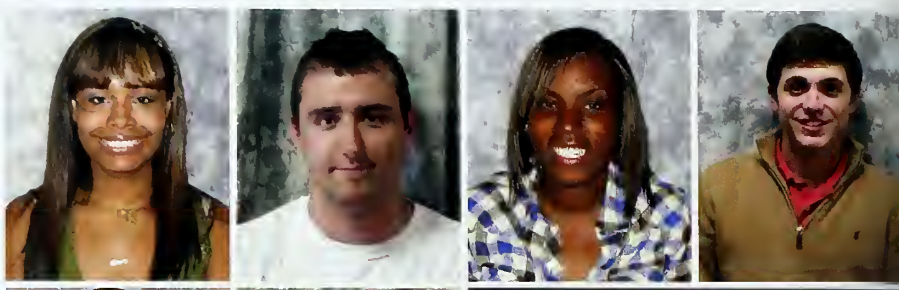

Matthew A Jackson
Nieshia Arielle James

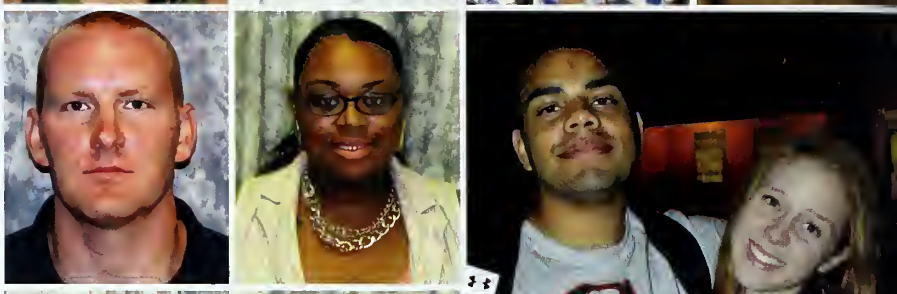

LaTrenda Melissa Jamison
Vicki Lynnette Japha

Larissa Valerie Joassaint
Brittaney Kai-Anse Johnson
Devan W Johnson
Erica Danielle Johnson

Kristina Danielle Johnson
Ryan Nicholas Johnson
Tanner Alan Johnson
Bailee Elizabeth Johnston

Brandy S. Jones
Micah Zachary Jones
Morgan Andre'us Jones
Patron D Jones

Sara Lindsey Jones
Stephanie Leigh Jones
Natali Juarez
Alice Mukuhi Karanja

Kelli Jeanne Karl
Brett Lawrence Kasberger
Michelle L. Kauffman
Ashley Keith

Paige C Kelly
Chris Hyunil Kim
Boyd T King
Ethan Cody King

Catrina R Knott
Grace Haeran Koo
Bryan Scott Kornemann
Matthew Eric Kowbel

Robert Walter Kownacky
Cynthia Louise Kuehner
Katie Marina Lachman
Stephanie Marie Laird

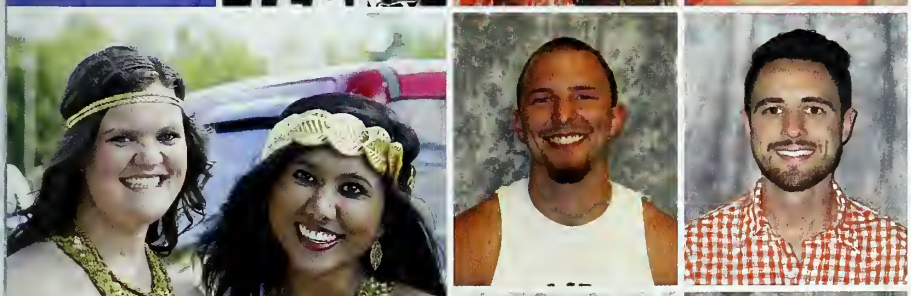

Nathaniel Taylor Landi
Travis Jerry Lane

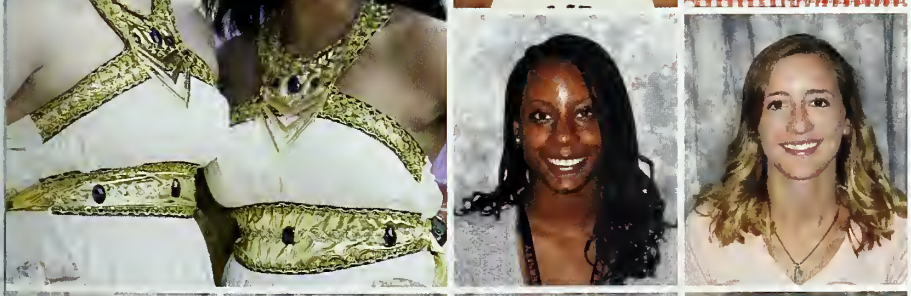

Ariel S Lanier
Emily Aileen Lanier

Rachel Lynn Lanzon
Seth Thomas Larue
Chelsea June Lawson
Slade Burton Lawson

Samuel Smith Layman
Si Won Lee
Nicholas Angelo Lentini
Summer M Leverette

Idalia Leyva
Cara-Lee Lilly
LaTya Ariel Lindsay
Sara Kathleen Lohr

Collins J. Lopez
Zachary Ryan Lover
Evan W Lucas
Thu Que Luong

Daniel Charles Luty
Adam Brentley Lutz
Lindsey M. Lynch
Emily Lauren Mabie

Kelsey Mae Maffett
Megan Audra Mahalik
Ashely Anne Majano
Ross McNair Malloy

Sesily West Maness
Sean Joseph Mannion

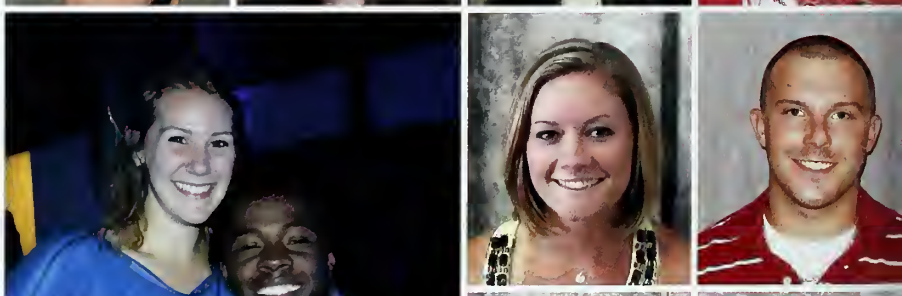

Justin M Marcinkiewicz
Bridget S Martin

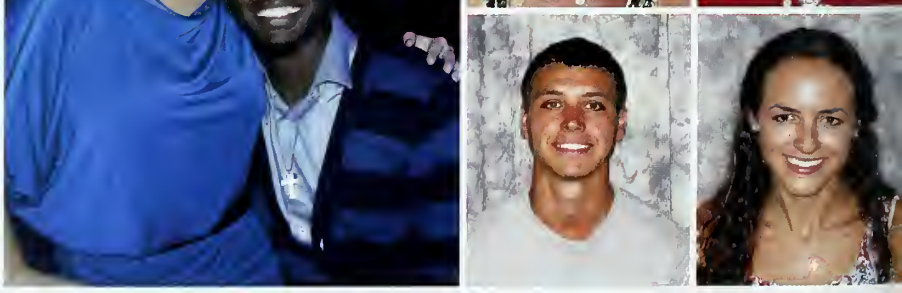

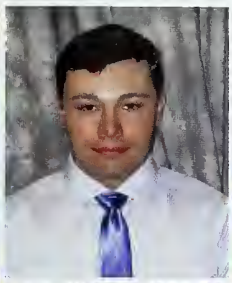
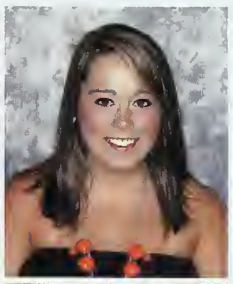

Clint Scott Mason
Kaitlyn Maryann Mason

Morgan Rae Massengill
Brittany Ciera Mathis

Louis Thomas Matroni
Alexandra Nicole Matthews
Garrison Lamar Matthews
Marcus David Maynard

Sarah Logan Mayo
Jason R Mays
Meghan Ashley McAllister
Reco Rashad McCarter

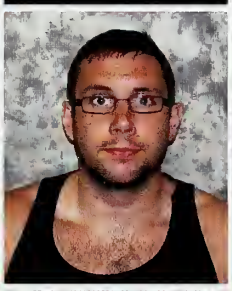

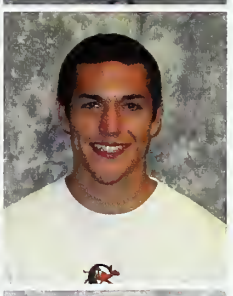

Ashley McDermott
Christopher Thomas McDermott
Kelsey Renee McGaha
Thomas Wilson McGee

Bethany Jae McGehee
Courtney Christine McGowan
Emily Christine McIntosh
Katelyn Grace Rose McKeel

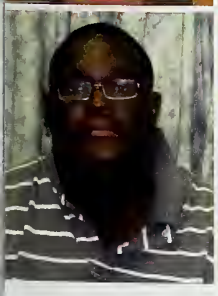

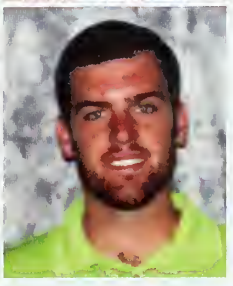

Isaac J. McKoy
Brendan Francis McNamara
Cynthia McNemar
Dylan J. McSteen

Timothy Frances McVaugh
Amber Veanna Nicole Meares
Brandon Joseph Megal
Tanner Patrick Megal

Jeremy Randall Mellott
Melissa Anne Messier
Emily Holmes Miller
Ryan Christopher Miller

Stuart Bryce Miller
Keegan Vann Mills
Lori Ann Minor
Gerard C. Mitchell

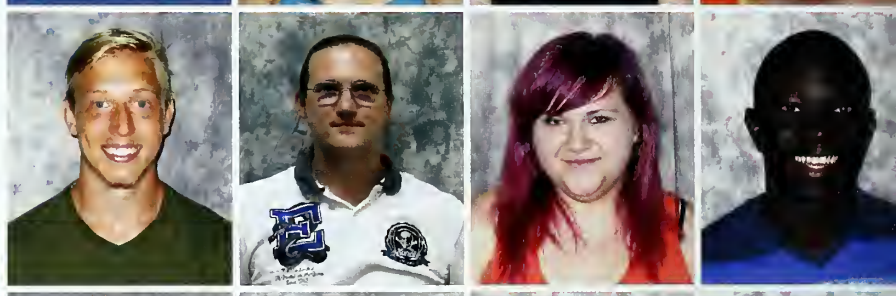

Teneka Rhotanda Mobley
Paul R. Montanaro
Cassandra Rose Moody
Chase Montana Morgan

Desiree Renee Morrison
Deidre P Morrow
Kristen E Morrow
Brandon Lassiter Moss

Heather Mullins
Kara Michelle Murdock

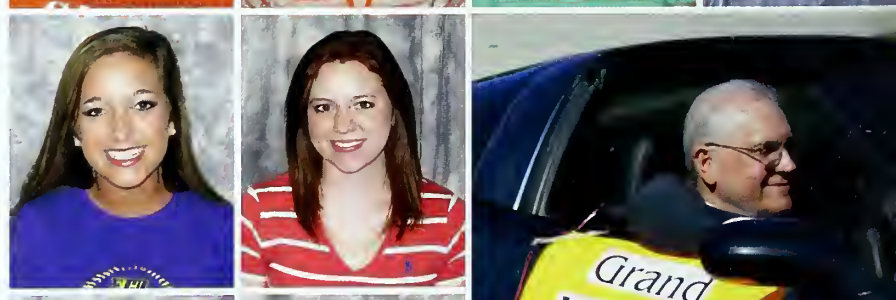

Elizabeth Rene Murray
Kevin Derek Nagy

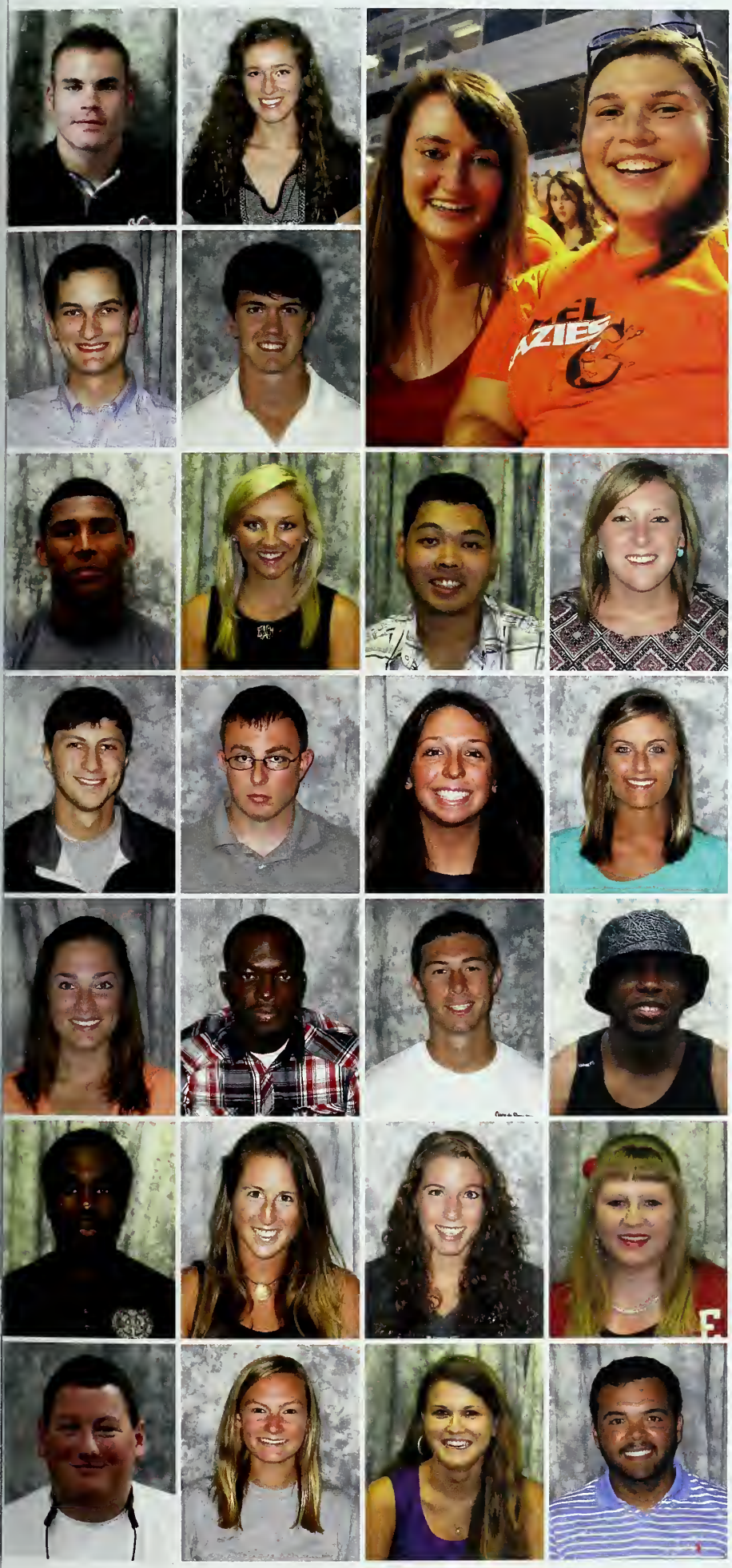

Daniel Robert Nardi
Sean Marie Neal

Peter Martin Newby
William Andrew Newman

Aaron Nathaniel Nichols
Leigha McKeller Normann
Sovannatwing Norn
Courtney Charla Norwood

Cody James Nussbaum
Jacob Mathew O'Connor
Jamie Lynn O'Meara
Amber M. Oakes

Julia D. Oakley
Nnamdi Okeke
Matthew Frederick Oliver
Chinedu Paul Onuoha

Christian Amarachukwu Onuoha
Claudia Ortiz Albert
Julianne Nicole Osborne
Erin Chelsea Overton

Austin Bentley Owen
Brandie Mae Owen
Ashley Elizabeth Ownley
Jeffrey Alan Paradis

Joseph Hunter Parda
Amber Marie Parker
Gavin Flotilla Parker
Lauren Nicole Parker

Phillip Ryan Parker
Stephanie Lynn Parker
Tyler Keith Parker
Allie Danyale Parrish

Matthew Thomas Parrish
Avatar Swarup Patel

Tulsi N Patel
Camise A. Patterson

Christopher Pawlicki
Bryan Edward Payne
Katelynn Taylor Peak
Collin Randall Pearce

Christopher Cameron Pearson
Mary Elizabeth Pendergraph
Tyler Lea Pendergraph
Maritza Perez

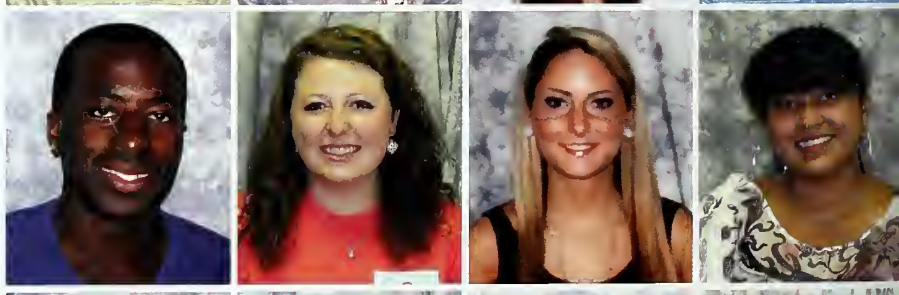

Brian Jacob Perusek
Maggie Elese Peterson
David Pham
Sonya Phannouvong

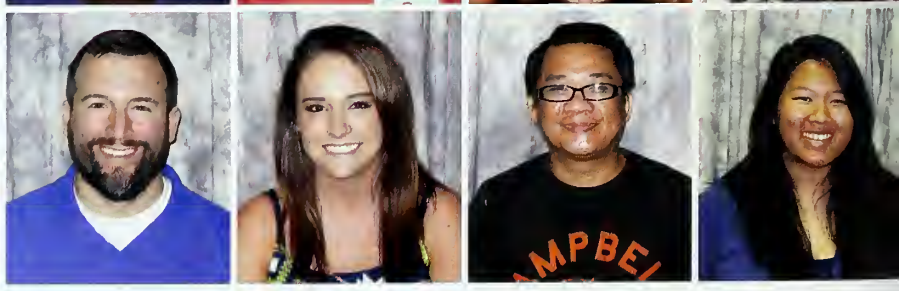

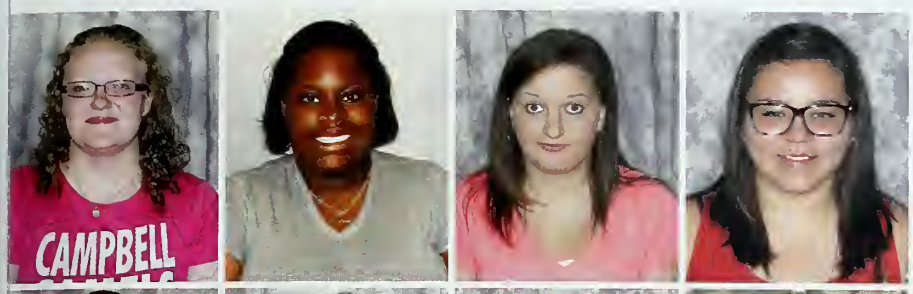

Brandi Carol Phillips
Brittany Kierra Phillips
Courtney Leigh Phillips
Michelle Rosalynn Polowood

Stephen Kyle Pope
Eliazar Arturo Posada
Sydney Alexandra Postmus
Caroline Alexandria Powell

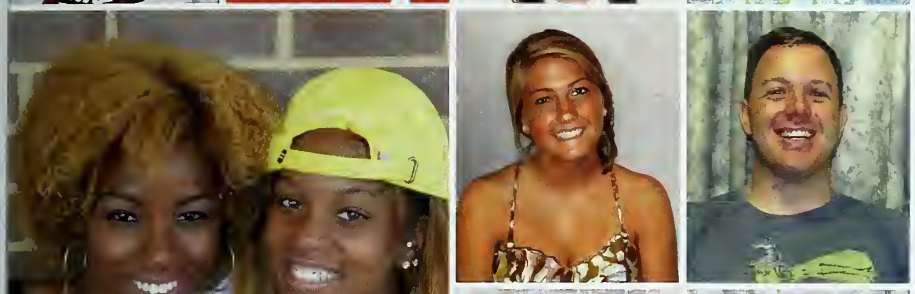

Alexis Ann Prada
Steven Willard Pratt

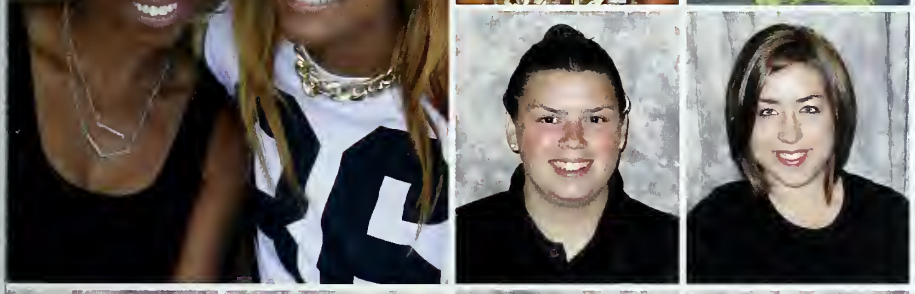

Kelli Campbell Preston
Julie Marie Price

John Davis Prime
Michelle Emma Procaccini
Valerie Procopio
Bailey Nichole Purvis

Tram B Quach
Charity Renee Quinn
Fatine Blunt Rainey
Laurin Elizabeth Rainey

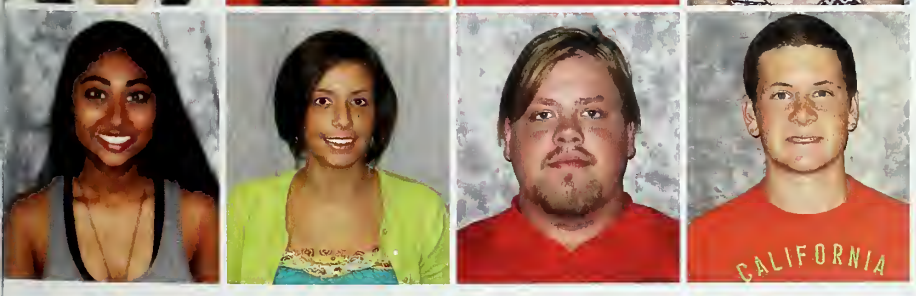

Prathna Raval
Melissa Anne Ray
Timothy Jacob Rehder
Connor Michael Reilly

John Earl Reilly
Anna Micaela Renwick
Shane O Reynolds
Shelby Veronica Reynolds

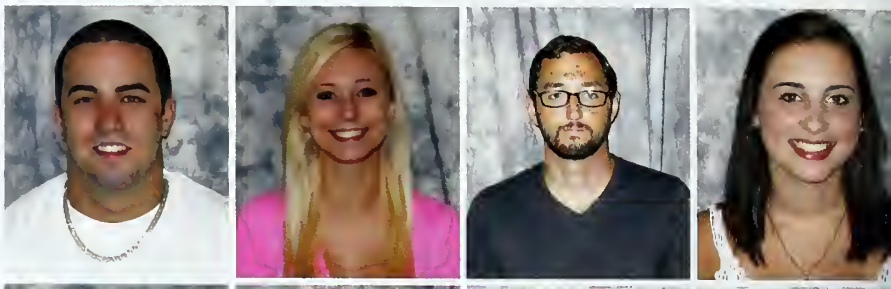

Travis Rhea
Christopher Thomas Rhodes
Ashlyn Brook Rich
Alise N. Richardson

Jabri Al-Shun Ridenhour
William Zachary Roberson
Dustin Calvin Roberts
Michael T. Robinson

Derek James Rock
Robert Wade Roderer
Abigail Rodriguez
Lenna J Rodriguez

Victor Eduardo Rodriguez
Katlyn Paige Rogers

Landon Edison Rogers
Brice Allan Roll

Matthew Brett Rollins
Emily Elizabeth Rosage
Nikco Cerey Ross
Adrien Rossignon

Christianna Leah Roy
Patrick Harris Royal

Chase Franklin Runyan
Alan Kendrick Russell

Megan Alise Russell
Stephine Marie Rutkowsky
Abigail Elizabeth Sams
Brittany D Sands

Augustine Baccus Sanu
Ethan Daniel Sasser
Will James Sawyer
Charlotte Rae Schaar

Bryan Jonathan Schad
Ryan M. Schlick
Alyssa Marie Schneider
Christopher Martin Schulist

Claire Elizabeth Scott
Ian Cooper Scott
Isaac C Scott
Laura Anne Scott

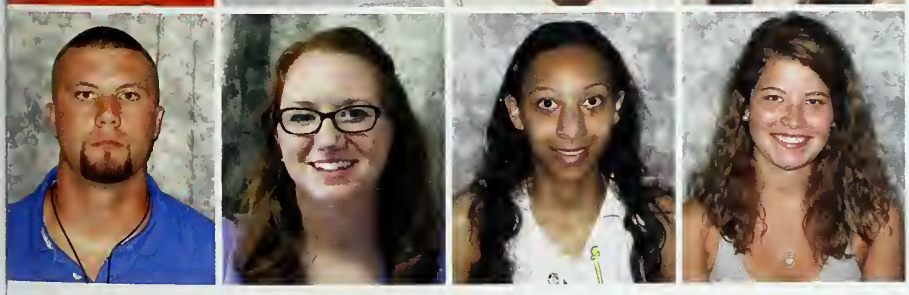

Tristan Drew Scott
Cora E. Scruggs
Taylor Mizelle Scruggs - Smith
Tiffany L Seawell

Emily Anne Senter
Haley Jane Senter
Katherine Ashley Sessoms
Chirag Ketan Shah

Candace Nicole Sharp
Chelsea A. Sharp
Briana Shenae Shore
William Joseph Shue

Savannah Lynn Simpson
Luke M. Sirgo
Emma Jeanne Skirvin
Stephen Christopher Sladek

Anna Kathryn Slaughter
Rebecca Leigh Sliney
Marlee Katlynn Sloan
Ashley Nicole Smith

Briana Jamison Smith
Chelsey Rae Smith
Courtney Blair Smith
Emily Rebecca Smith

Joanna Charis Smith
Kierra Lanay Smith

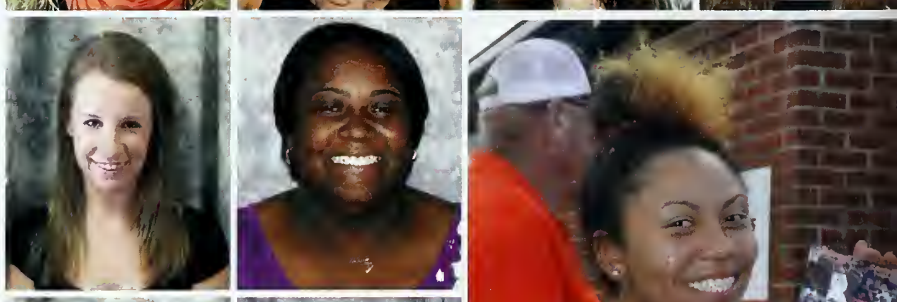

Amy Michelle Somers
Carolynn Ruth Spadafino

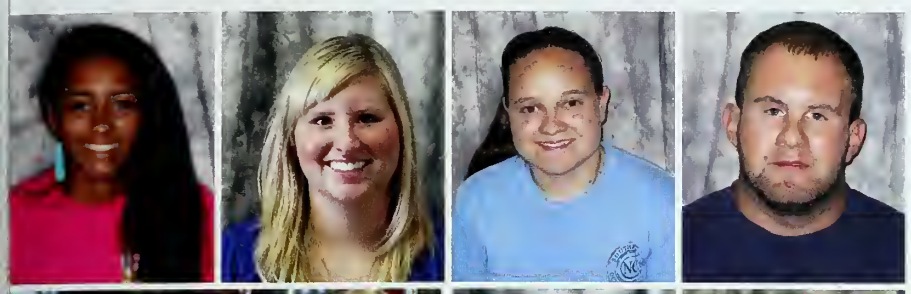

Terri Brooke Spaulding
Michelle Murphy Spitz
Johnna Michelle Spivey
James Brandon Stancil

Maggie Lauren Stanley
Romain D Stanley

Susan Mary Stapleton
Emily G Steffens

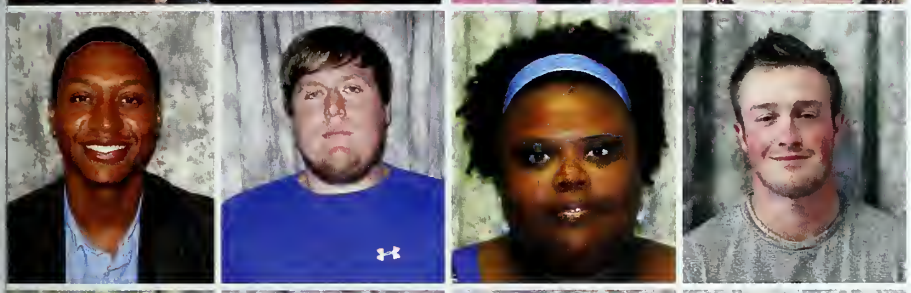

Keenan Kahlil Stephens
Adam Christopher Stern
Juanita Sneed Stevenson
Kurtis Allen Straw

Alexandra L. Streb
Devon T. Stribling
Kristen Nicole Strickland
Lori Marie Strickland

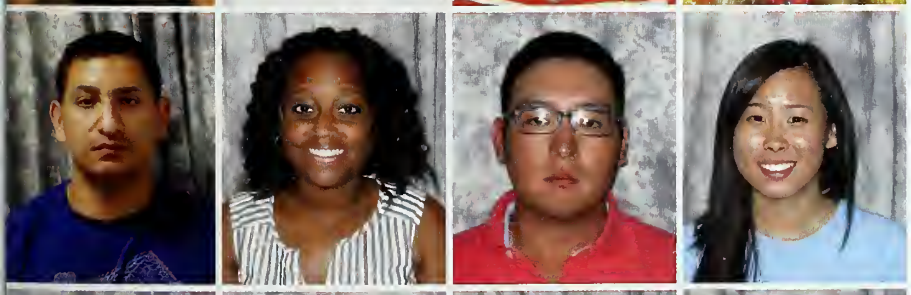

Antonio Floyd Suazo
Chelsea Briana Sumner
Richard M. Sung
Cynthia H Tang

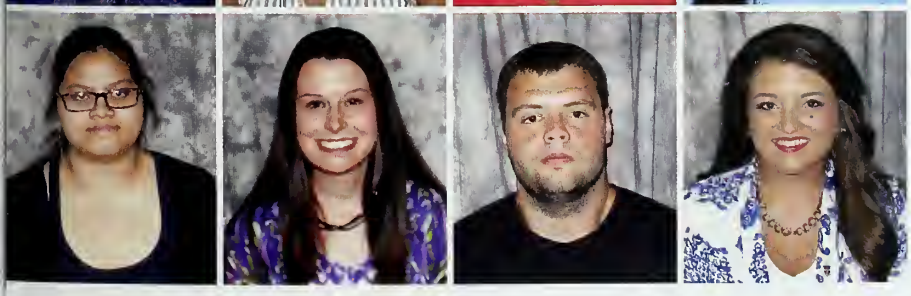

Thuy Duong Thi Tang
Amanda Lynne Tart
Brandon Scott Tart
Kendall M Tart

Amanda Woolston Taylor
Andrew Courrier Taylor
Daniel M Taylor
Emily Catherine Taylor

Joshua C Taylor
Lauren Teemer
Tyler Dale Templin
Cameron Ray Tew

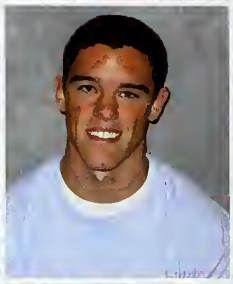

Jordan Elizabeth Thomas
Lorin Anna Thomas
Marianne MacLean Thomas
Amy E. Thomason

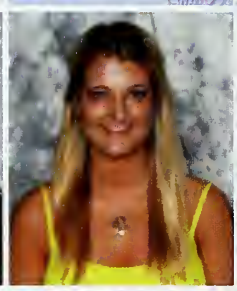
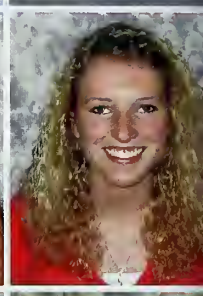

Steven Malone Thomason
Alex H Thompson
Brice Marcus Thompson
Kaylyn Renee Thompson

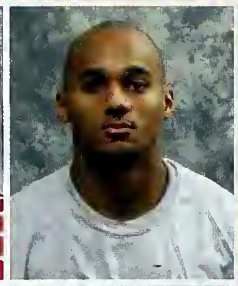

Lindsey Marie Thornton
Morgan Daniel Timiney
Rickey Ladon Todd
Megan Ashley Towell

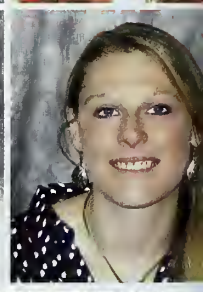

Elizabeth Anne Townsend

Zayne Trent

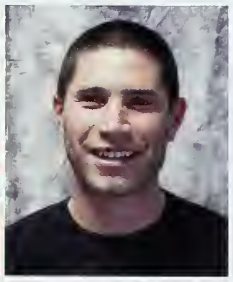

Sarah Anne Podlewski Tribuzio
Steven Alexander Tricarico

Kathryn Marie Trumble
Brandon W. Tuttle

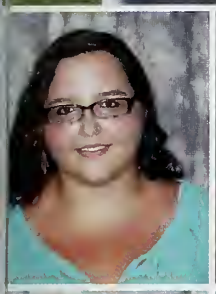
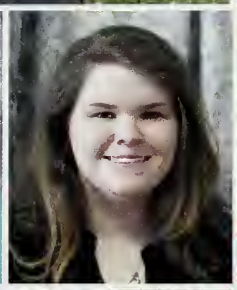

Ashley Michelle Tyndall
Sarah Katherine Upole
Zahin Uriostegui Bautista
Nicholas Michael Urquhart

Megan Francis Valtin
Wyatt McKinley Varner
Alexander Stephen Vaughn
Tracey Jean Vilardo

William John Vines
Nancy Vo
Emerson Floyd Voss
Graham M. Walker

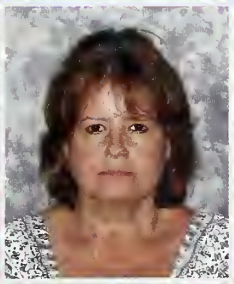

Lindsay J Walker
Sarah McIntosh Walker
Ellen Maria Walston
John David Walton

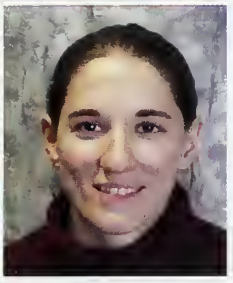

Jonathan T. Walton
Rosa Briones Warren
Stephanie Marie Watson
Bridget M Way

Ashley Marie Webb
Robert Fletcher Webster
Elizabeth K Wells
Jeremy Eugene Wert

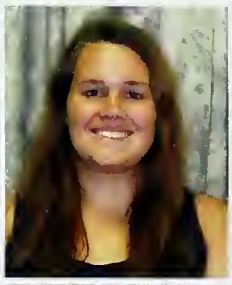

Amanda Jordan Wesley
Daniel B West
Veronica Lynn West
Christine Danielle White

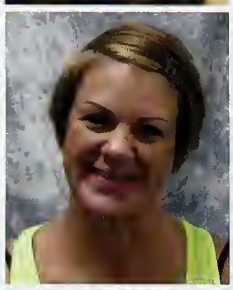
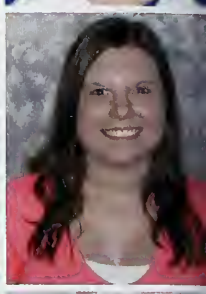

Amber Rose Wilbourne
Nicholas Warren Wilder
Keith Felecia Wilkie
Ashley Lynette Wilkins

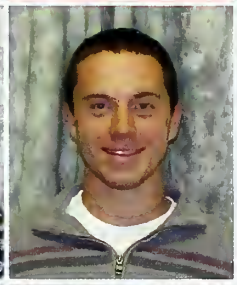
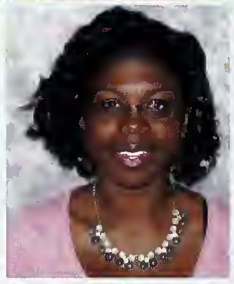
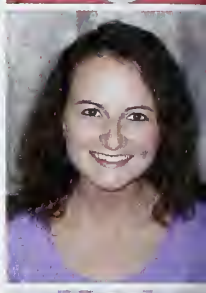

Alexandria Nicole Williams
Courtney Elizabeth Williams
Deagan K. Williams
Percia F Williams

Rebecca Caroline Williams
Shanecka M Williams

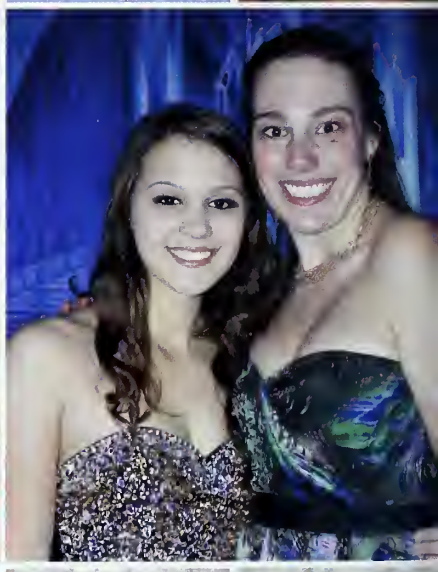

William David Williams
Hassan Williamson

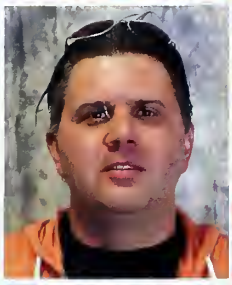
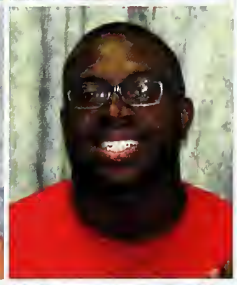

Heather Marie Wilson
Ian Edwin Wilson
Javone Martez Wilson
Logan Danielle Wilson

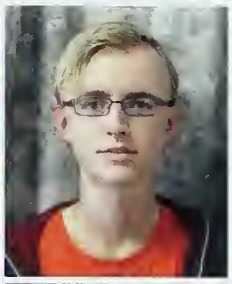

William Basil Wilson

Amanda Danielle Wind

Nartalian Maurice Winder
Caleb Ryan Windsor
William Davis Winston
Michael Edward Wisniewski

Joseph Miles Wobbleton
Dakota Benjamin Wolf
Beatrice Kerstine Womack
Shuntaria Leigh Wood

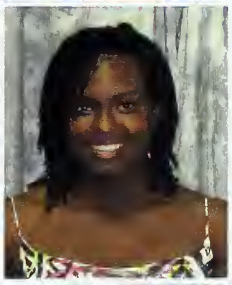

Victoria Anne Wood
Sarah Michelle Woolard
Carina Danielle Wright
Nicole Rachelle Wrisbon

Stacie Marie Wuske
Mari Yang
Andre Amand Yarborough
George Paul Yiznitsky

Andrew Lane Yost
Mary Elizabeth Young
Rodolfo Ernesto Zelaya

Not Pictured:
Richard G Cowan
Kendall Yvonne Tart

JUNIORS

Jacob M Abraham
Irene Owoahene Acheampong
Olajumoke T Akinjide
JoHonna DaNel Alcon

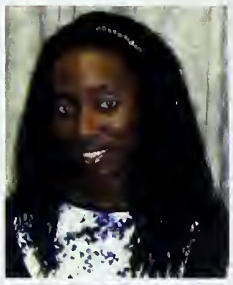
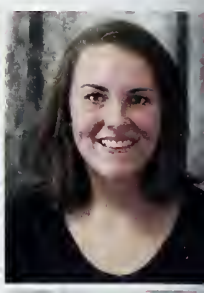

Grant M Alexander
Nabil Abdulaziz Alhemimah
Jennifer Ann Allen
John T Allen

Christian Jacob Alles
Abdullah Khamsan Althaiban
Gabriela Tatiana Amador
Rahul K Amalean

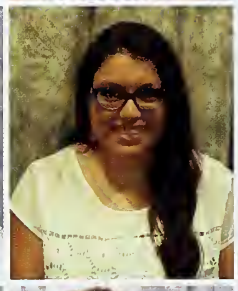

Allison Anderson
Arin Michelle Anderson
Nadia Anderson
Reafe Anderson

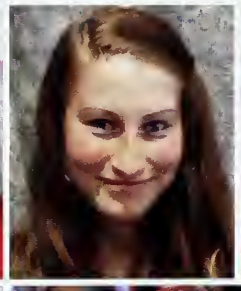
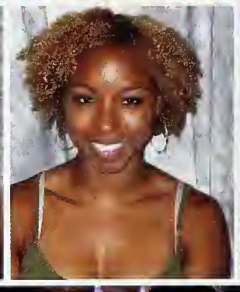
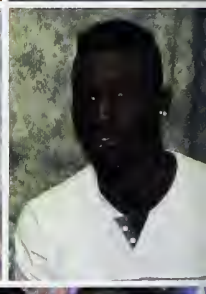

Morgan Elizabeth Apple

Brittany Dawn Ard

Jordan Terrell Armstead

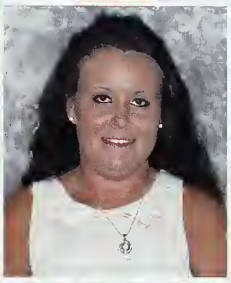

Tiffany Leigh Arp

Hannah Elizabeth Autry
Megan Loranda Avery
Ugonna O Awuruonye
Elizabeth Hope Bailey

Missy Bailey
Stephanie Michelle Bailey
Stephen Michael Bajorek
Maggie Baker

Steven Daniel Ball
Brittany L Barefoot
Ashley Janelle Barnes
Perry Katherine Barnhill

Jake Aaron Barr
Sarah Anne Barton
Velinda L. Basallo
Autumn Nichole Bass

Jessica Lynn Beasley
Meghan T. Beckedorf
Ryan Matthew Beeler
Emily Ann Bennett

Joshua E Berry
Taylor Alexandria Betts
Allison Hope Bigham
Sarah Elizabeth Black

Kyle Bennett Blackmon
Eleanor Caroline Bland
Grant Nathan Blumenthal
Benjamin Imer Bolling

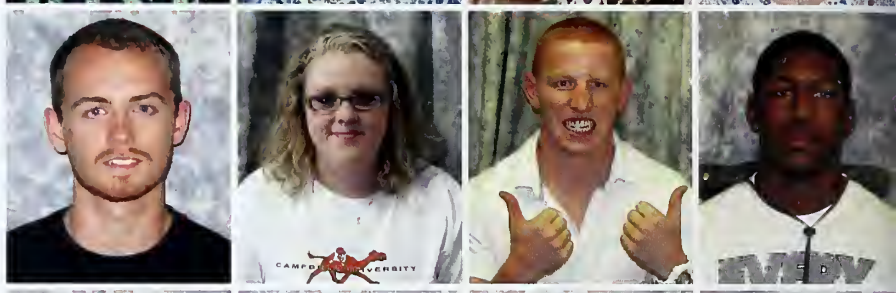

Heidi Jasmine Bonilla Ramos
Damien Jerrod Booe
Maximillian C. Bosco
Robert Bernard Bose

Brittany Love Bowers
Robert Heath Bowers
Stephen Richard Boyd
Keith Alan Boyette

Jordan Lee Branch
Alanna Kateland Breedlove

Jacob Riley Brewer
Jonathan Antwoine Bridges

Robert Anthony Brigdon
Kelly Elizabeth Broadway

Sydney Kristine Brodeur
Bridgett P. Brown

Jonathan Forrest Brown
Lance Alexander Brown

Leanne E. Brown
Taylor Paige Brown

Brittany Amber Bruce
Christopher Louis Bruns
Kayla Vanessa Buck
Dalton Berlin Buckner

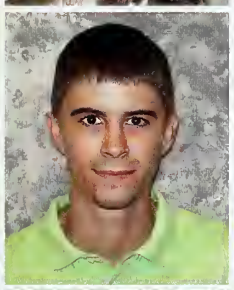

Amanda McLawhorn Burke
Matthew Stephen Burke
Travis A Byrd
Timothy Andrew Byrum

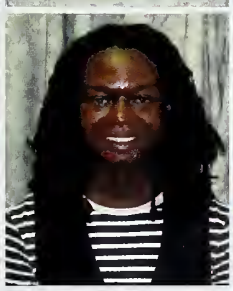

Samuel Cody Cable
Christopher D'Angelo Cameron
Morgan Gray Cameron
Andrew Gregory Campbell

Ronald Eduardo Canales
Micah Alexander D Caroon
Claire Elizabeth Carrington
Matthew D. Carroll

Samantha Marie Carter

Selene Castillo-Alfaro

Tyler Scott Castleberry
Sarah Michele Cesare
Melissa Lorraine Chafin
Travis Dea Shawn Chambers

Sita Lakshmi Chandra
Kristin Lynn Chapin
Taylor Lee Chapin
Alex Branson Chappell

Nicholaus P Chase
Davis Graham Chatman
Jonathan S. Choi
Ashley Jordan Clark

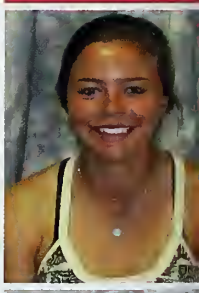

Katlyn B Clark
Peter Grayson Clarke
Alexandra Clyde
Tiffany Anne Collier

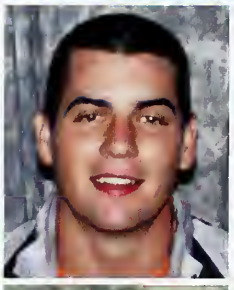

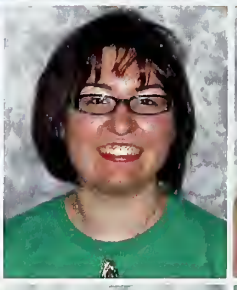

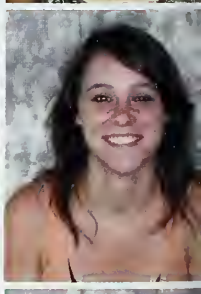

Brittany Ruth-Anne Colvin
Elizabeth Beatrice Connor
Alexis Marie Connors
John Clarence Conyers

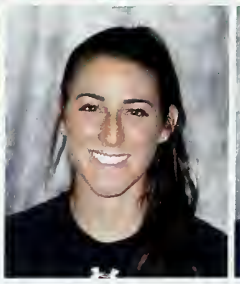

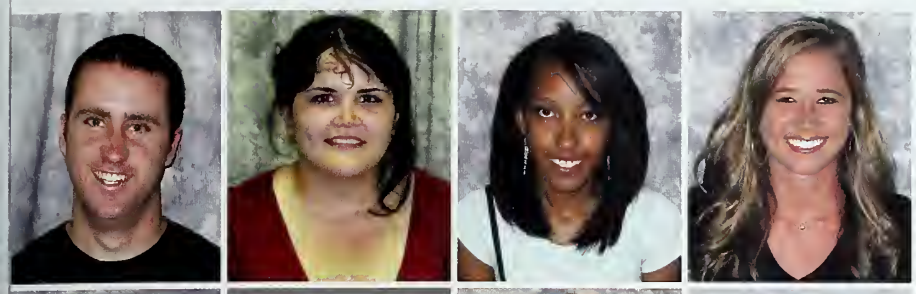

Henry Daniels Cooke
Alexis M Cooksley
Chelsea E. Cooper
Allison Rae Core

Charles Joseph Cornelius
James C. Cornell
Bradford William-Hughes Cornwell
Kellsey Costello-Mays

Kathryn Ginet Costin
Breauna Giovanni Cotton
Chelsy Megan Cox
Justin Andrew Cox

Demion J. Creel
Mary Marguerite Crema
Dustin Michael Crews
Lauren Brooke Cribb

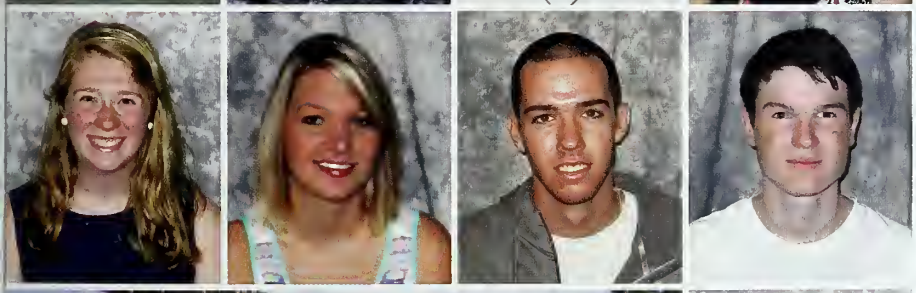

Margaret Lockwood Travers Croft
Sarah B. Dalton
James F. Daly
Bryan Jeffrey Darkow

Julia Catherine Davidson

Kaylin A. Davis

Amanda R Dawson
Loren Maria Day
Roderick Leonard Days
Laurie Jean De Leon

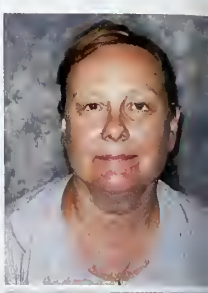

Wesley Montana DeVane
Allison Ruth Deaton
Emily Hunter Demarest
Heather Nicole Dennis

Timoteo Diaz
Dalton Levi Dillon
Kayleigh K. Dolphin
Ryanne Marie Domin

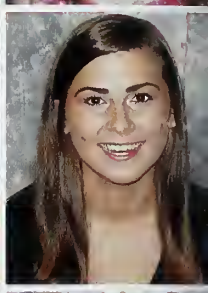

Luke James Donah
Tiffany Jane Doran
Alison Mary Dott
Augie Sendon Doty

Morgan Whitley Doughtie
Joshua Keith Dowd

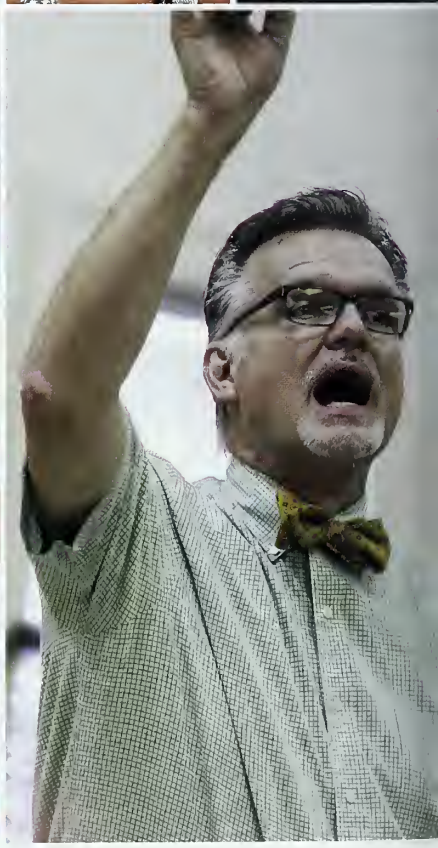

Jessica L. Dowdy
Nikeya Sharron Dudley

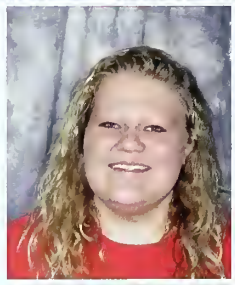
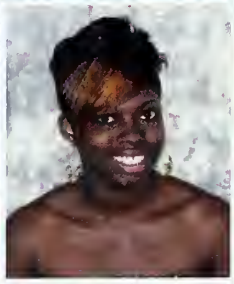

Paul F Duggan
Hayden Alexander Duncan

Ian S. Eddy
Leshawn Maccene Edouard

Joshua Ray Elliott
Robert Edward Emory

Bryan Eng
Mary C Ennis

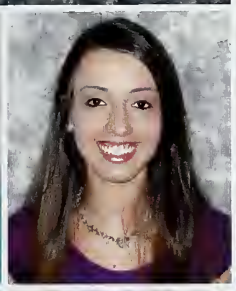

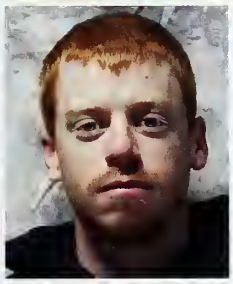

Rebecca Paige Epley
Kimberly Melissa Ervin
Spencer Wayne Everhart
Jordan Jude Faciane

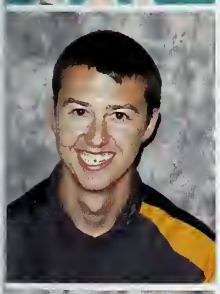

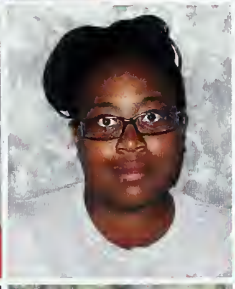

Jeffrey Jordan Falls
Katria A. Farmer
Denise C. Faublas
Oscar Fernandez

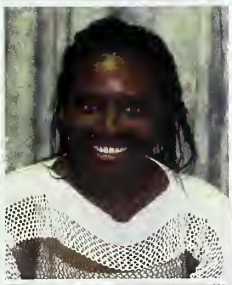

Monica Michelle Fields
Miriam W. Firth
Algienelle Janiece Floyd
Christopher Ryan Follett

Sydni L Foltz
Johannes Manuel Fontes Zitzer
Chastity D. Ford
Michael Walter Ford

Matthew David Formyduval
Monica N. Foster

Jasmine Denise Foushee
Matthew Aaron Fowler

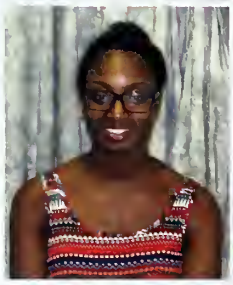

Sierra N Fox
Jhuvon Chad-Lee Francis
Erick Francisco
Jason M French

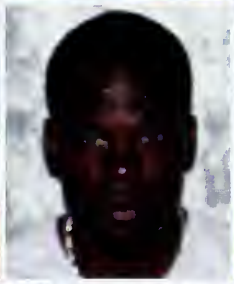

John Fletcher Frink
Emily Ann Futrell
Lacey J. Gatrell
Mercedes Noel Gegax

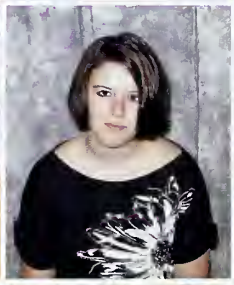

Blake Randall Gelderman
Maya Y. George
Kaitlyn Alexandra Gibson
Catherine Ashton Godbold

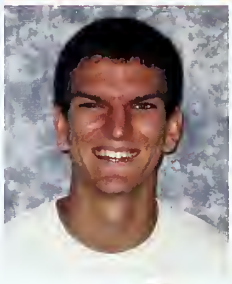

Clayton Taylor Godwin
Solomon Anthony Goetz

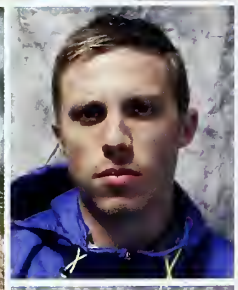

Aubrie Jo Gore
Anna Marie Panagiotis Goulas

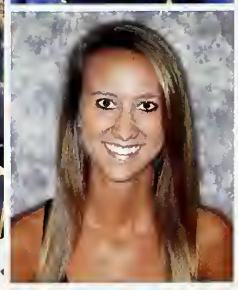

Jaylin D. Grant
Lauren Jennifer Grant
Rachel Harrelson Green
Alexia Breeanna Greene

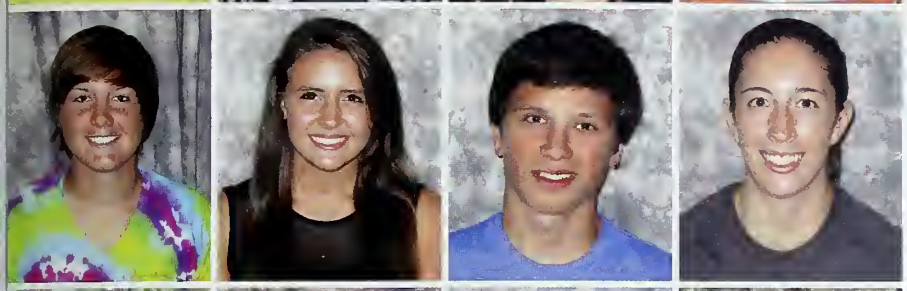

Rachel Lee Gregory
Nicole Miranda Griffin
Robert Aaron Griffin
Victoria Ruth Griffin

Madison Rachel Grizzard
Meredith Paige Grothe
Ashley Kaleen Grubbs
Katrine E Guinn

Marina V Gutierrez
Alfreda Wynette Hagans

Kameron Noelle Hales
Rebekah L Hall

Cole S Hallum
Rachelle Renee Hamilton
Ashley Caryn Hardee
William Henry Harding

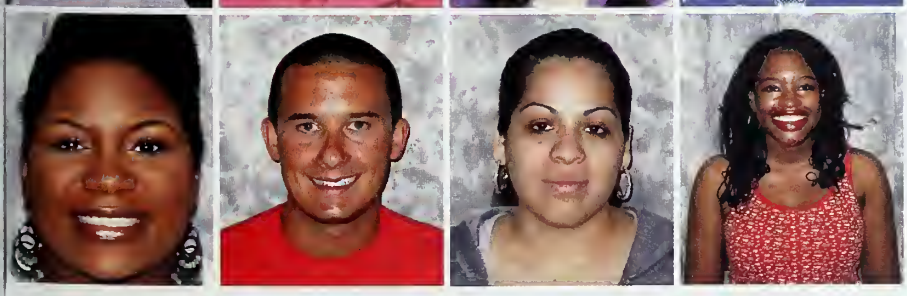

Jamecia Ward Hardy
Brandon Tyler Hare
Acacia Esther Harris
Briana Nicole Harris

Clarence G. Harris

Jamoria L. Harris

Matthew Ryan Harrison
Alan Hart
Daniel Joseph Harte
Marissa Ann Hartert

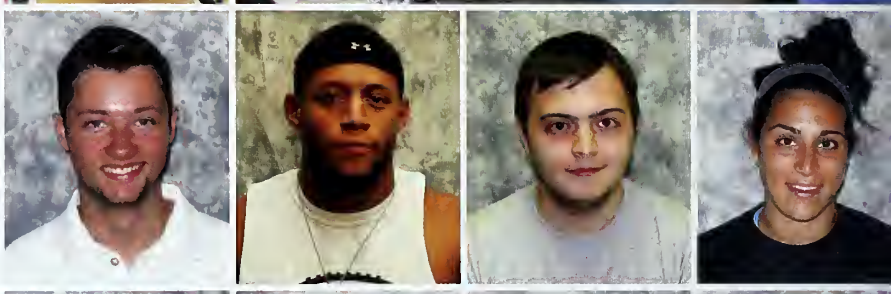

Trevor Spencer Hartley
Paige Alexis Hawkins
Brittany L. Hawley
Jessica Leigh Hayden

Matthew Byron Hayden
Hannah R Hayes
Taylor Nicole Hayes
Phillip Arnold Hedrick

James Burke Hennelly
Gregory Lee Hensley
Nicole Jeanette Hernandez
Justin Blake Herring

Kathleen Marie Hershman
Stanley Craig Hicks
Amanda Paige Hiester
Megan Bryce Hill

Rebecca Scott Hilleary
Danielle Cheyenne Hinrichs
Amanda Dawn Hinshaw
Erica Carol Hitch

Wade R Hodges
Justus Ammons Hoffmann
Arthur Tyler Hohnsbehn
Rachel N Holder

Carla Devon Holland
Edie Rylan Hooks
Omar Fouad Hourani
Kirstie Delight Howard

Christopher A. Howie
Nicholas Ryan Hudson
Raymond L Huggins
Alexander L Humphrey

Damion K. Hunnicutt
Matthew Lee Hunter
Hannah Patricia Huston
Jessica X. Huynh

Sarah Murphy Jabusch
Jordan Olivia Jackson

Matthew Ray Jackson
Nathan Homer Jacob

Matthew Aaron Jaramillo
Kirstian Elizabeth Jarman

Jaszlyn Anique Jenkins
Courtney Louise Jennings

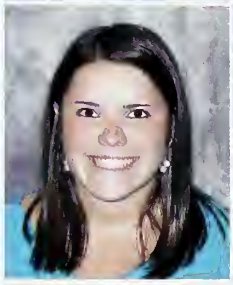

Cristina Jacqueline Jennings
Hannah Marie Jester
Deborah Grace Jodrey
Christopher Yechan Joe

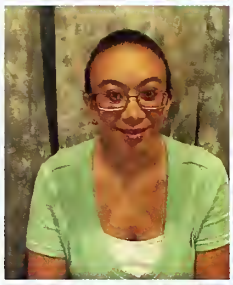

Bennett Joseph Johnson
Brandon Michael Johnson
Tyjah Jana Johnson
Emily Morgan Jones

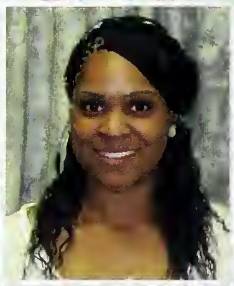

Josefina Maria Jones
Khiyah Cellane Jones
Nicole Christine Jones
Willie M. Jones

Michael L. Jorgenson
Jessica L Justice
Rachel Constance Kadlec
Timothy Devin Kallam

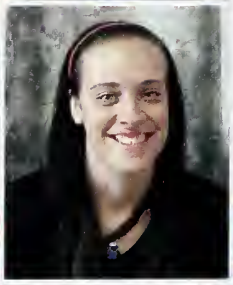

Najla Jamileh Kawas
Myles Joseph Kearns
Mary H. Keeler
Austin Randall Kegarise

Nathaniel Alexander Kelly
Payton Thomas Kelly
Nathan T Kennedy
Trashunda Mo'na Keyes

Hannah M. King
Cory Evan Kinsinger
Kady Anne Knight
Emily M. Knortz

Jacob Thomas Knox
Christine Knul
Colin Charles Kroll
Adriana Elyse Kuhl

Peter Maina Kungu
Jessica Catherine Kutina
Kaylee Ann LaCerda
Erick Eduardo Labra

Hannah Grace Lamb
Tiffany C Lamm
Lindsey Erin Landreth
John T Lanier

David T Larson
Rebeca Rae Lawhorn

Jonathan Blake Lawson
Samantha Nichole Lawson

Sarah Katelyn Layden
Corey Benjamin Layton
Kyle Clayton Leady
Kendell V. Ledford

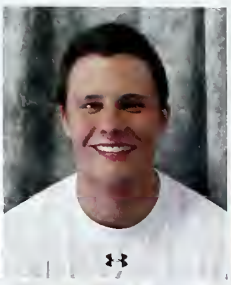
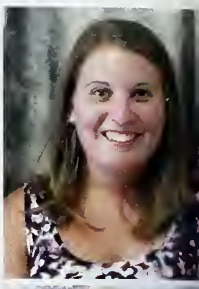

Aubrey Lane Lee
Christopher J. Lee
Michaela L. Lee
Mikko Eemeli Lehtovuori

Megan Agnes Lenaghan
Mary Jo Lennon
Steven Peter Leonard
Andrew M. Lim

Caroline Elizabeth Lindsey
Hannah Ashlie Lindsey
Andrew Joseph Lingoes
Emily A. Linton

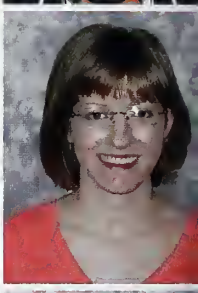

ChenQian Liu
Cierra Ashley Livecchi
Courtney L. Lommatzsch
Travis Daniel Long

Anthony Richard Lopez

Terrence Absalom Lovett

Angel Lafaith Lynch
Michael Joseph Mahalik
Connor Bryce Mahoney-Ashberry
Ryan J Malone

Eli Frank Maness
Kimberly Jon-Hope Martin
Madeline Rose Martin
Deandre Javon Mason

Amy Denise Mauldin
Donovan Claudius May-Parker
Ian Sean McAlister
Alexandria Jane McCarrick

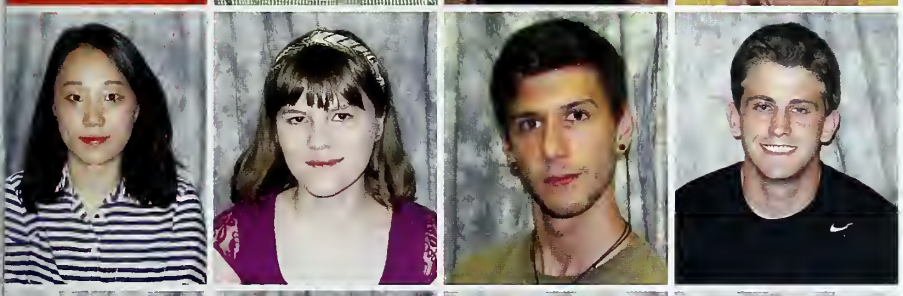

Chris J McCravey
Taylor A McCulloch
Alexander Lee McKee
James Michael McNeely

Donte Rashad McNeill
Micheala Kathryn McNeill
Samantha Nicole Meany
Meredith Megan Victoria Menius

Maxwell Mark Merry

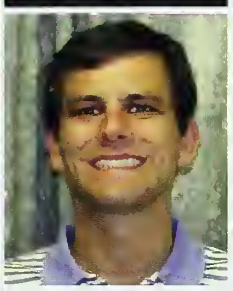

Spencer Koenig Merry

Allison Nicole Miller
Rachel Ann Miller

William David Miller
Jerry Douglas Milton

Taylor A Miskech
Ella C Mitcham
Isabelle Caroline Molinard
Brittani Tamara Montgomery

David Andrew Moon
Atalee N Moore
Paul Braxton Moore
Emily Shell Morton

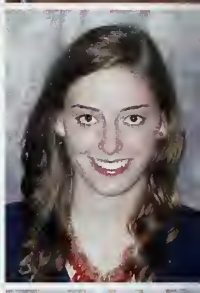

Mary Elizabeth Moseley
Steven Mounie
Anna Christine Muesing
Darryl Eric Murchison

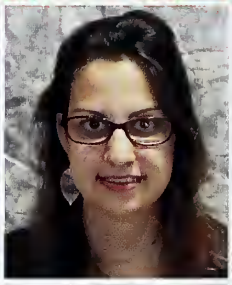

Julianne Hester Nance
Haley Elizabeth Nations
Hannah Alyssa Naylor
Amanuel Samuel Negasa

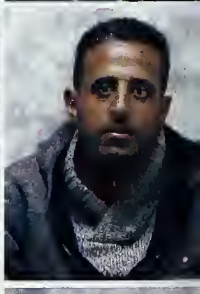

Kurt Douglas Nelson
Kristina Savath Nem
Ericka Michelle Nesbitt
Amanda MyHien Nguyen

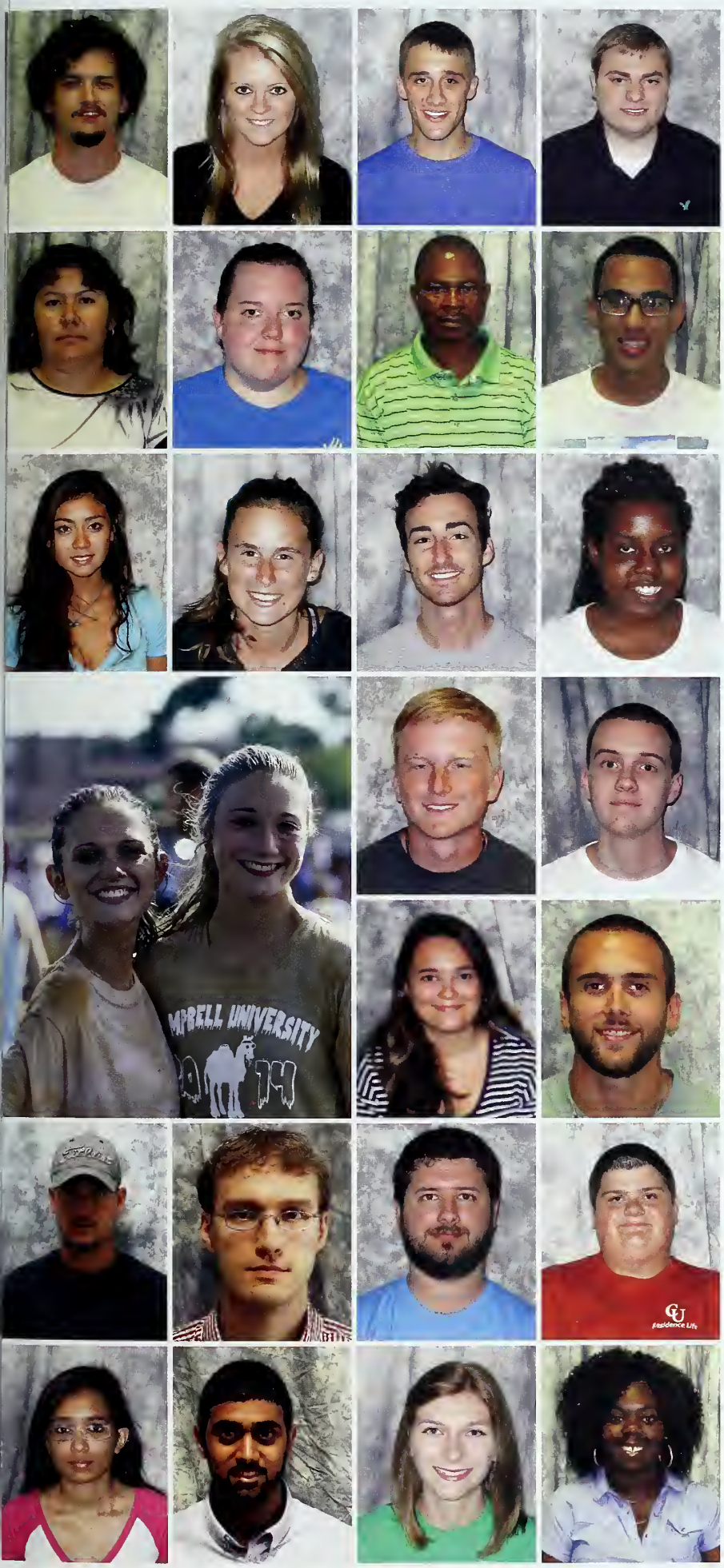

Caleb Nielsen
Amanda Brisson Norris
Nathan Jarrett Norris
Todd Eric Nowokunski

Adriana Vera Nunez
Ashley Kaye O'Bannon
Humphrey Sunday Okpara
Rainieri Octavio Olivo

Christina Maria Opel
Ana Maria Ortiz
Harold David Overby
Zakiya A. Overton

Jarrett G. Ozimek
Dustin Reid Packer

Morgan Renee Packer
Matthew G. Padgett

Joshua N Palm
Jonathan Robert Pannell
Michael Thomas Parker
Ridge Tyler Parker

Shivani R. Patel
Shyam R Patel
Rebecca Carol Pawlak
Amillia B. Payne

Ashley L. Peck
Katlyn Tye Peedin
Jacob Edward Peoples
Joseph Alden Peoples

Brannon Ray Perry
Danny D Pham
Austin I. Phelps
Vinnie Maria Philip

Elizabeth Lane Phillips
Paige Fitzgerald Phillips
Stephanie Nichole Phillips
Courtney N. Piercy

Ashley Nicole Pifer
Stephanie Rose Pignataro
Krystal Renee' Pike
Vincent Gregory Pittman

Zachary Anthony Pizzenti
Jessica Michele Pone

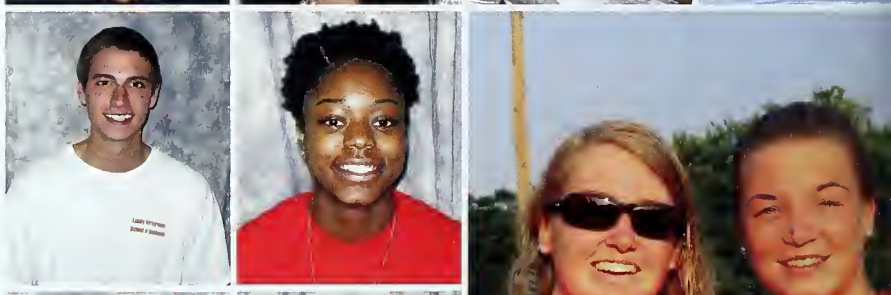

Rachel Diane Ponti
Jordan Leigh Pope

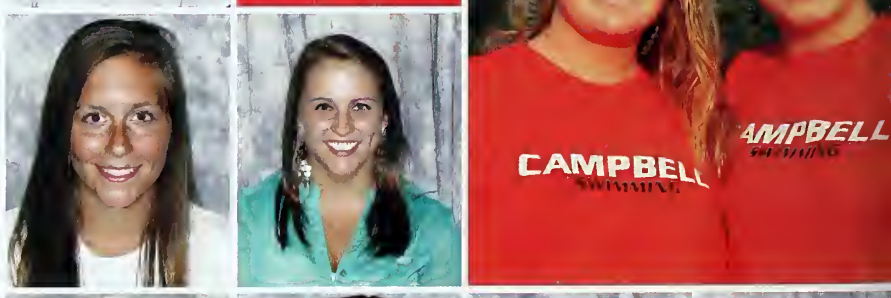

Tyler Dirk Porter
Christina Renee Powell
Alec Douglas Powers
Kyle Michael Prats

Amber C Puffenbarger
Anna-Maria Pulley
Nindo B Punturi
Maisoon S Qassem

Huyen T Quach
Candice M. Quick

Taylor Ann Ratley
Tahnia Ravnjak

Brandon Scott Rector
Samuel Lee Rector
Nathan M Reed
April Elizabeth Reinhart

Randall J Reinink
Tyler James Renfroe
Kirsten S. Renz
Andrew Christopher Revels

Alexander D. Rhyne
Tyler Parks Rhyne
Matthew Alexander Ridgley
Haley Roxanne Riffle

Jessica Loren Rigsby
Taylor Wilson Rinehardt
Courtney Caroline Roberts
Jacob Paul Roberts

Kayla Brook Roberts
Casey Joshua Roberts-Perrin

Krista Robertson
Eliezer Rodriguez-Gonzalez

Kaitlyn Noel Rorem
Matthew Alexander Rose
Caleb Drew Rowell
Emilia N. Roy

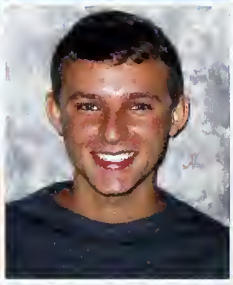

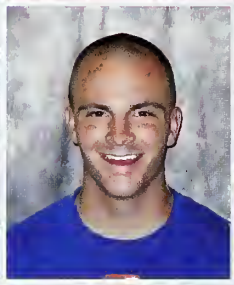

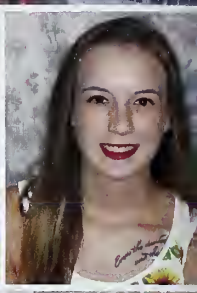

Robert Alexander Royals
Eric S Russell
Lynjosha Randetta Russell
Carlton A. Ryals

Sarah Diane Ryals
Cody Lee Ryba
Lisa Marie Sacaccio
Madison Blair Sanderford

Lewis Elwood Sasser
Adrienne Jalynn Scarboro
Blake R. Schultze
Taylor Michelle Scott

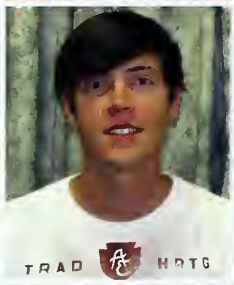

Tiffany Nichole Sears
Toni G. Selby
Justin Tray Sellers
Hannah Grace Shackelford

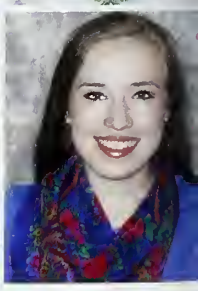

Hunter John Sheffield
Rebecca A. Sheinfeld
Razeen L Shepard
Kyle Jacoby Sheridan

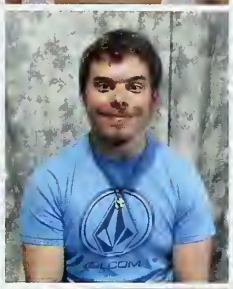

Jacob Ethan Gray Sherman
Omnya O Shiglawi
Cody Stephen Sholar
Damon L Simmons

Tara N Simmons
Shaniqua J Simuel
Corey Drew Smart
Casey Renee Smith

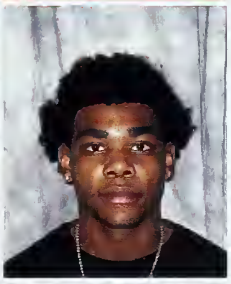

Christopher John Smith, Jr.
Christopher Michael Smith
Cydney Marie Smith
Damian S. Smith

Emma H. Smith
Jacqueline Elizabeth Smith
Kaitlyn Elizabeth Smith
Mercedez Jade Smith

Michael Labron Smith

Taylor R. Smith

Trevor Charles Smith
Hunter James Somerville
Antwanique Quashaey Stancil
Tamara Stanic

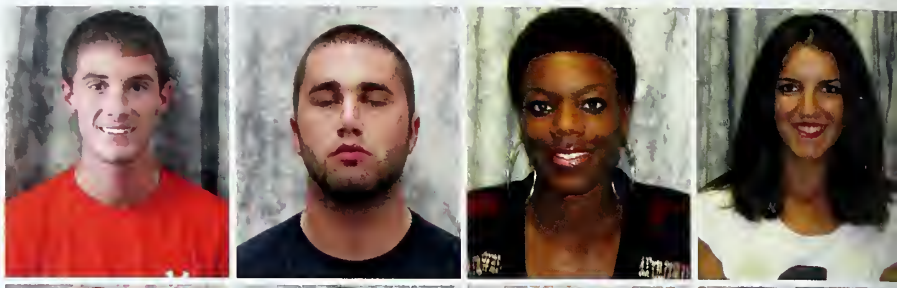

Robert Elliott Starkey
Timothy Stegemann
Camille Anderson Stogner
Nicholas Adam Stonesifer

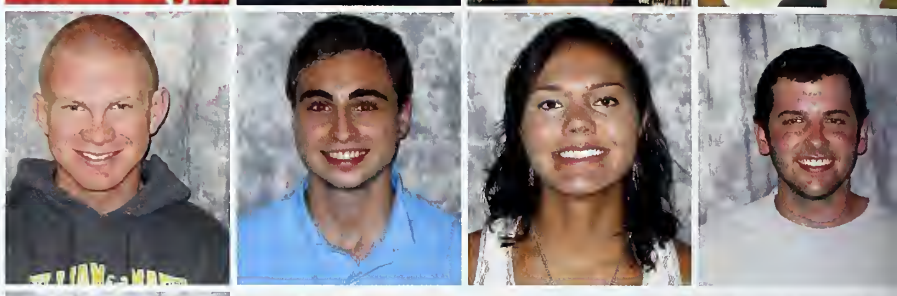

Irene Elizabeth Storm

Courtney Suzanne Sugg

Jillian Leigh Summers
Brandi N. Sutton
Tara M. Swope
Allison Elizabeth Symonds

Hunter M Tadlock
Lily M. Tang
Lorianne Katherine Tant
Marvin Wayne Tawney

Brian Reynolds Taylor
Megan Nicole Taylor
Ewa Weronika Telenga
Jesany Chantel Tesheira

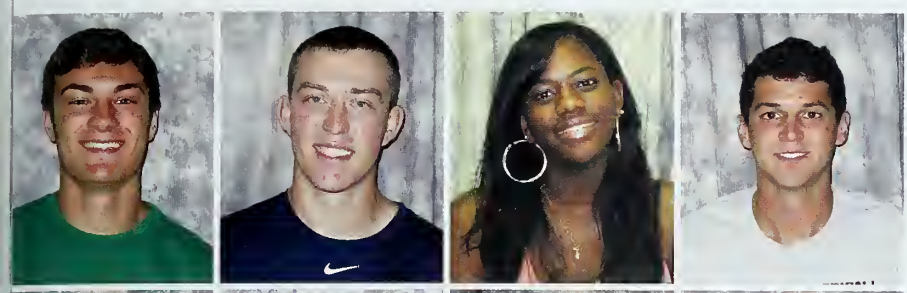

Zachary Dennis Thamm
Nicholas John Thayer
Kamali Elizabeth Thomas
Charles Coley Thompkins

Heather Grace Thompson
Marcus R. Thompson
Seth Andrew Thompson
Robert Jerome Thorson

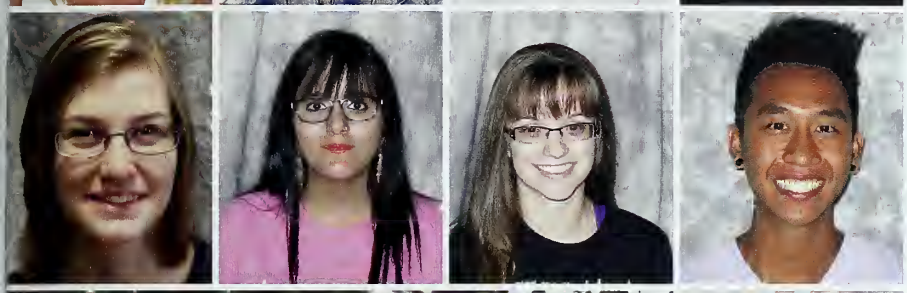

Abbey Jo Toenniges
Mercedes F Torrero
Brianne Debra Trumble
Matthew D. Truong

Maria C Tsikerdanos

Brian Christopher Turner

Eric S Turner
Christine H Turnure
Evelyn Nicole Tusler
Hayden Olivia Upchurch

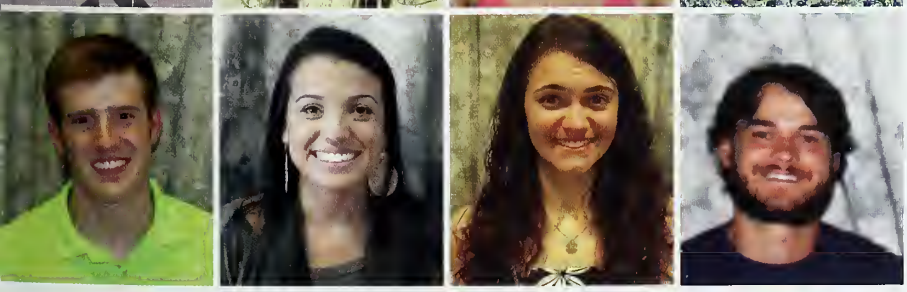

Jacob Walter Updegrove
Ashley Urquijo
Anna Marie Vagnozzi
Evan Michael Vallee

Gloribel Vanegas
Maider C Vang

Carly M Vanlandingham
Frank Michael Vetere

Jordan Todd Vick
Marthinus Christoffel Visser
Matthew Jordan Waddell
Christopher John Walkerow

Erica Lynn Wammock
Kyle Alexander Ward
Marisa Grey Warren
Bradley Kristian Watrous

Kara D Webster
Rachel Amelia Wegman
Shawn Gabriel Weigle
Jacob Ralph Wells

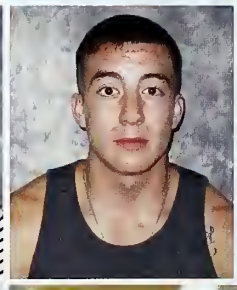

Robert Taylor Wells
ShaQuala TaQuiona Wells

Garrett Matthew Wetherbee
Amanda Christine Wetherington

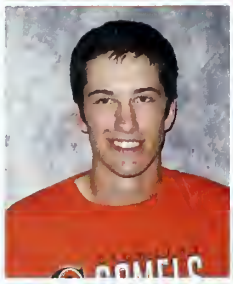

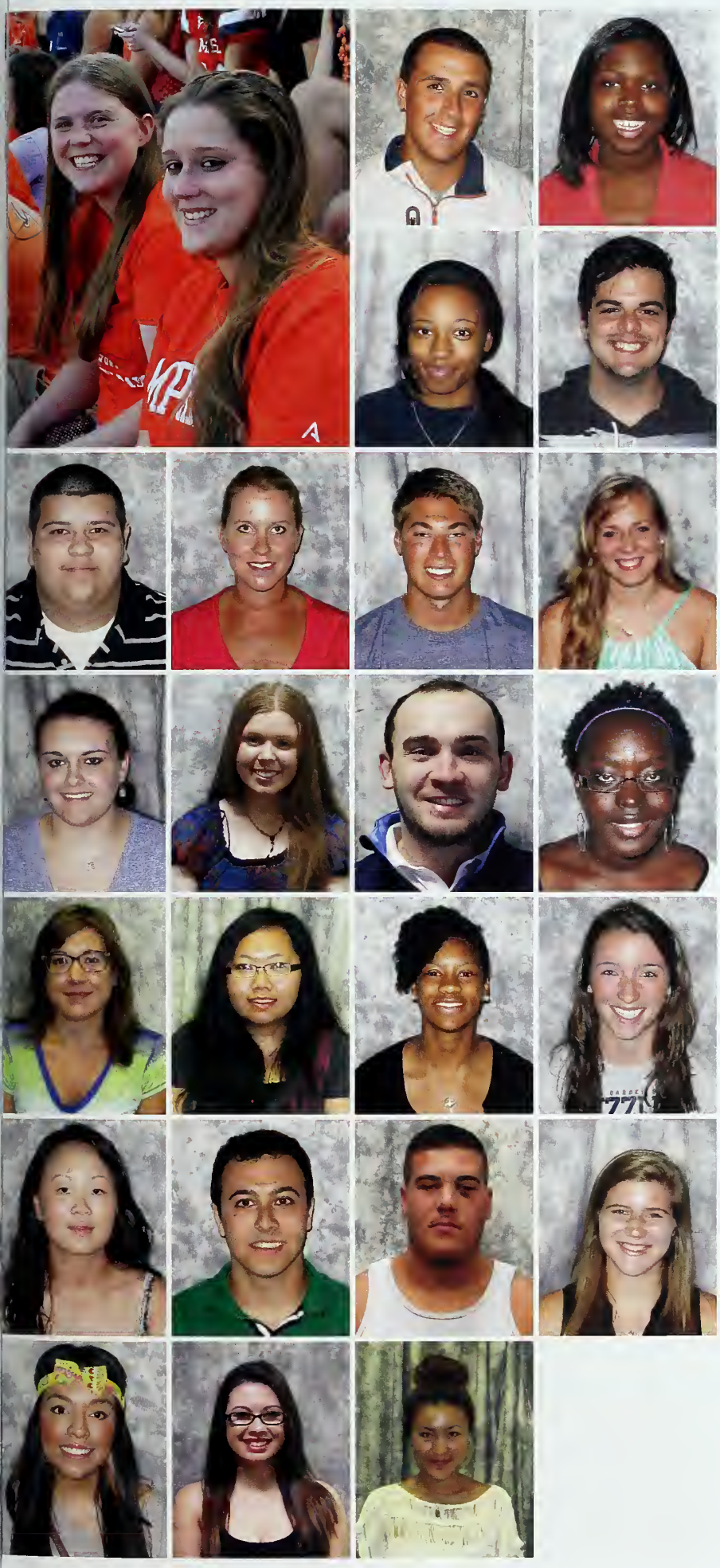

Christopher Andrew Whalen
Charity Renee Williams

E'lisha Genea Williams
Matthew David Williams

Richard Scott Williams
Sabrina Neal Williams
David Ephriam Wilson
Shannon Milica Wilson

Sara N Windham
Sara C Wolfe-Scheistel
Zachary Scott Wood
Gerry Yaa Woodland

Ashleigh P Woolsey
Nou Yang
Jewell Lynne Yarborough
Rachel Yvonne Yarbrough

Agnes Yim
Ivalin K Yordanov
Dustin Joseph Young
Allison Marie Younger

Carla Yanira Zarate
Edith Zavala
Dongting Zheng

Not Pictured:
Melissa Ashlyn Kent

SOPHOMORES

Majdi Ghassan Afaneh
Richard Avery Ahlberg
Jubilee Odunola Ajiboye
Kyle Gray Akins

Benjamin Caleb Akyereko
Faisal Al Baker
Anjanette Medina Alexander
Brittany Joanna Alford

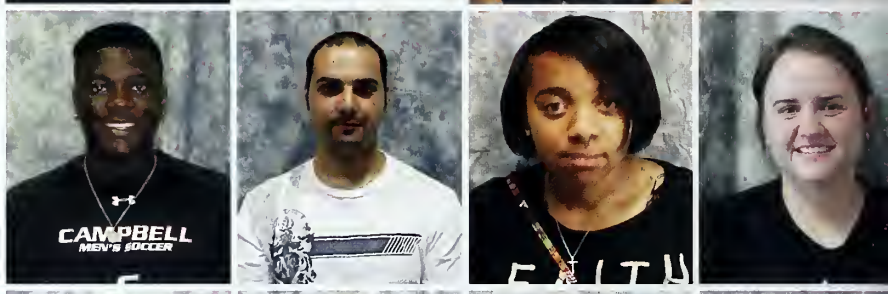

Mohammed Samir Alhwaider
Taylor A Aljian
Rashid Ibrahim Alkhaldi
Danny Paul Allen

John C Allen
Jonathan Montgomery Allen
Nehemiah Edward Allen
Zanetha Michele Allen

Jordan Lynn Almony
Jacob Parker Alphin
Hussain Majeed Alsada
Tiffany D Alston

Ahmed Altaie
Amina Maria Alvarez Barkane
Hussain Mohammed Alyami
Amer Edan S Alzhrani

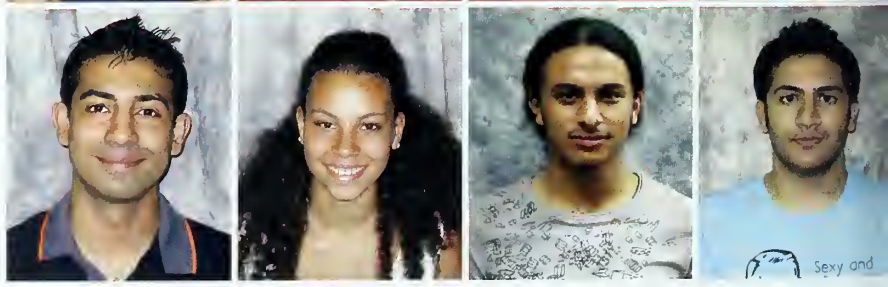

Matthew W. Ammons
Jeramey Lloyd Anderson
Jessica May Anderson
Morgan Brent Anderson

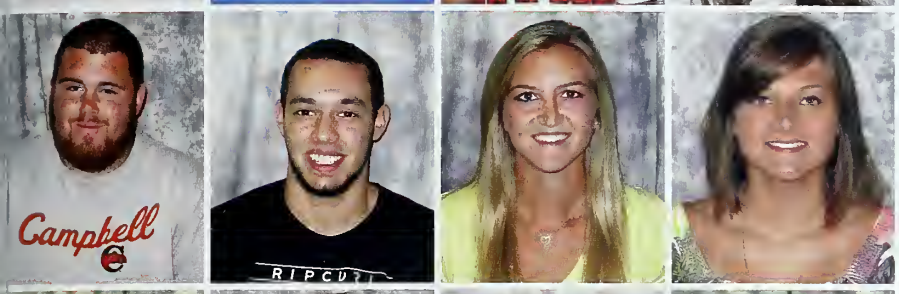

Brandon McKinley Andrews
Jaime A Arizaga
Catharine Scott Armiger
Sarah Elizabeth Arnold

Nathan G Arp
Will C Ashburn
Allison Atkins
Ryan D. Atkinson

Charles Andrew Auman
Sharina J Austin
Blake Madison Autry
Elmer Daniel Avalos

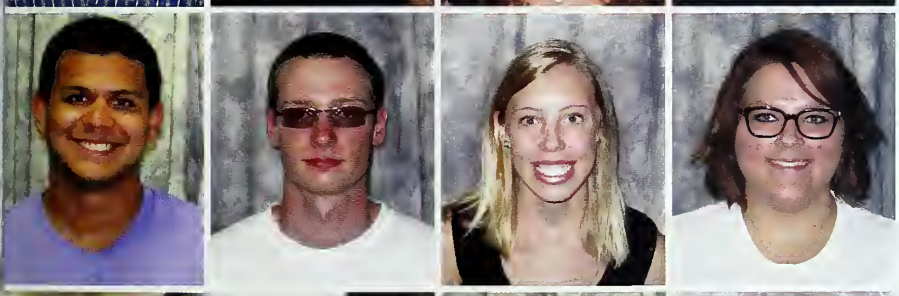

Aaron Enrique Ayerdis
Chad Aron Ayers
Katlyn S Bagley
Kathleen Elizabeth Baker

Katie Elaine Baker
April K Balay

Shaunice L. Baldwin
Emily Joy Bales

Natrone Q. Banks
Teal L Barber

Dylan Russell Barclift
Jasmine S Barnes

Megan Victoria Bass
Christopher William Beaty
Merredith Grace Bechler
Melanie J Beebe

Gariel Maisie Bell
Megan R Bellamy
Allison Paige Benson
Amber M Benton

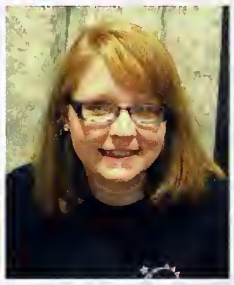

Makenzie Lea Benton
Jacob Christian Berger
Gaston Bertinotti
Courtney Irene Best

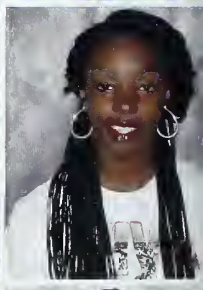

Karen E Best
Jairo Arturo Betancourt-Uribe
Bryanna S. Bialer
Caroline Mariah Bigelow

Wesley David Bigelow
Travis Wayne Bill
Kaila Elizabeth Billups
Victoria Bird

Derek Thomas Bishop
Emily Mae Bishop
Sarah J Bizzell
Bailey K Bjorson

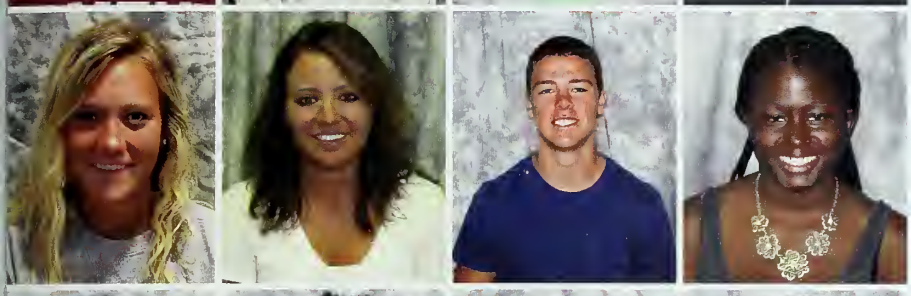

Lisa Elizabeth Blackburn
Emily C. Blackman
James Edward Blackman
Jasmine B. Blair

Phelicia A. Blake
Terri Irene Blakes
Courtney A. Blue
Rasheda A Boachie

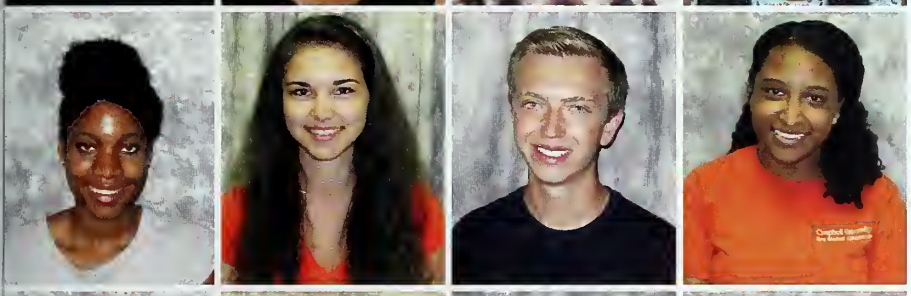

Valerie N Bolden
Teodora D Bonar
Hunter Douglas Bond
Maiya L Bonilla

Franklin Brooks Borders
Daniel Timothy Bostick
Mikala A Bottomly
Dylan Mabrey Bowen

Carly Anna Bowles
Grace Elizabeth Boyce

Mitchell Paul Bozentka
Sarah L Bradford

Caitlin Bryce Branen
Brianna Nichole Bratcher
Megan Elizabeth Braxton
Hannah Lynette Breeden

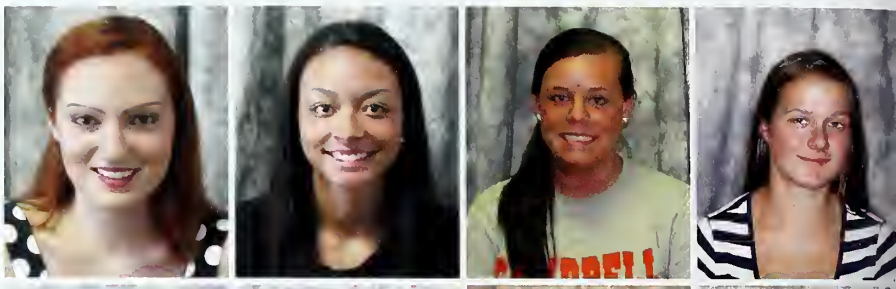

Kadeem Jamal Breedlove
Travis J Breese
Olivia Katlynn Briere
Ryan Andrew Bristle

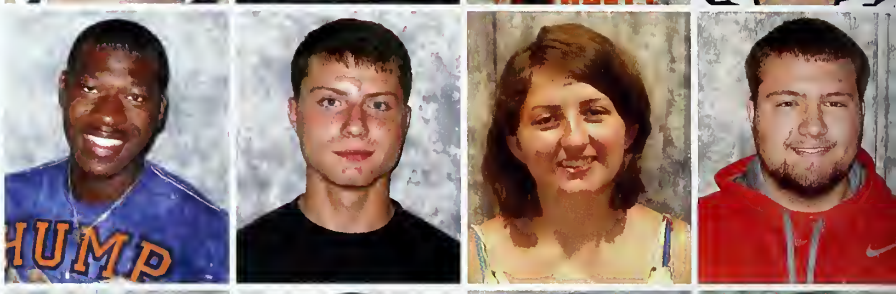

Daniel Gregory Brittian
Calvin L. Brown
Diamond Simone Brown
Geoquasha Dalynn Brown

Nicholas S Brown

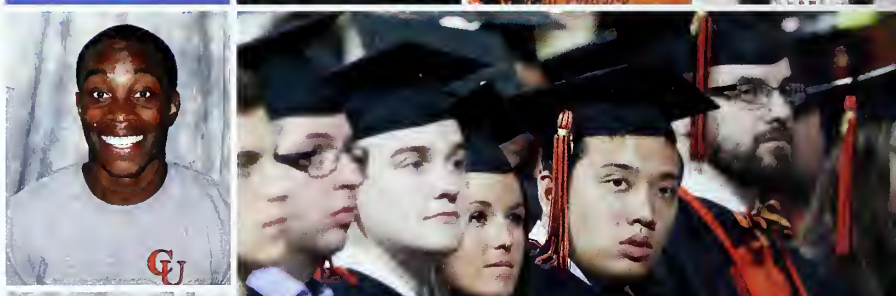

Oshun Cheyenne Brown

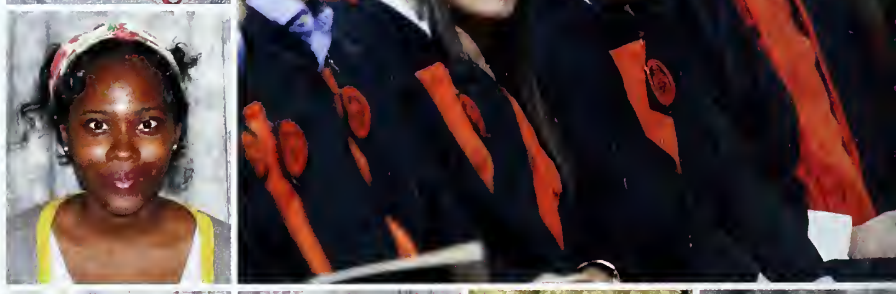

Simone Anna Brown
Christine Amanda Brunetti
Lindsay Jade Bryant
Andrew Larry Buffaloe

Austin Allen Bundy
Edward Courtney Burgess
Mark K Burgess
Kelley Elizabeth Burke

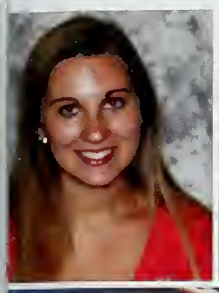

Samantha Jane Burnham
MacKenzie Elizabeth Burrous
Andrew H Butler
Joshua E Byrd

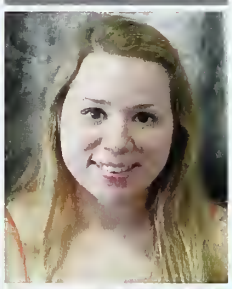

Krysti Darlene Byrd

Christopher M Cabaj

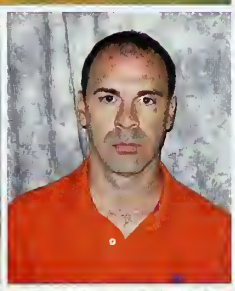

Bridgette Ann Cagle
Rebecca A. Cain
Keith Callahan
James D. Cameron

Teran Lee Campbell
Cassidy E Capps
Alyssa Caren
Timothy B. Carlton

Gjenet Carro
Hayley Meyer Carroll
Roxie Kierra Carroll
Jacob A Carter

Leah Brooke Cashwell
Abbey K Cates
April Alyce Catherman
Kaitlin Marie Cauthen

Kenneth David Certain
Sha'kor R. Chambers
Laura E. Chapek
Alexia Faith Charleston

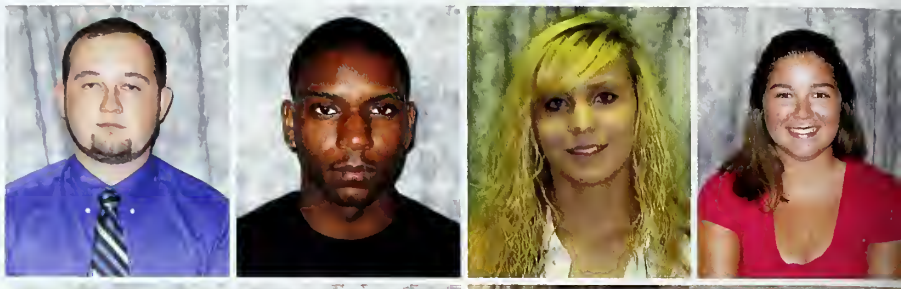

Miranda Renae Chebahtah
Kevin M Cherry

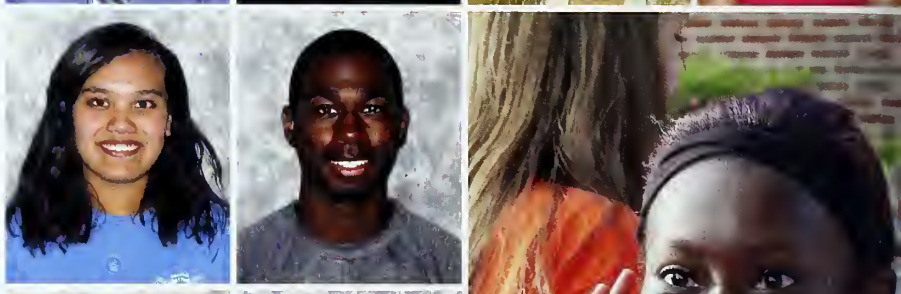

Tashinga Leonard Chitambira
Arthur Isaac Christian

Evan Charles Churchill
Deke C Cisco
Paxton Scott Clabaugh
Halle J Clark

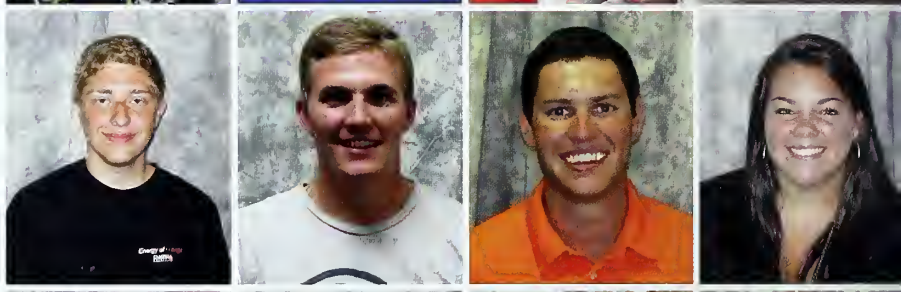

Hannah Camille Clark
Kaylyn Anne Clark
Lindsay Marie Clark
Meredith Danielle Clark

Rogers H. Clark
Russell Jeffrey Clark
William Ethan Clark
Kristin A Clay

Zachary L Cochran
Ryan Nicholas Coe
Amanda M Coffer
Shanika Shaunte Coleman

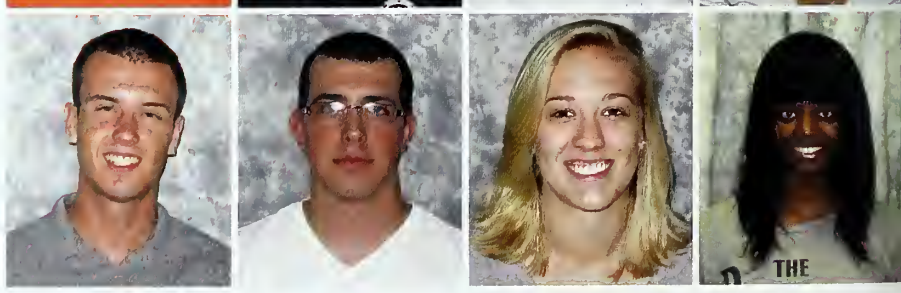

Heath D Collins
Joseph Braxton Conner
Hannah Marie Connolly
Nicole Connolly

Jake Austin Connor
Sarah Elaine Connor
Brendan Connors
Patricia Oates Conway

Christopher Michael Cook
Taylor McAndrews Cook
Zachary A Cooper
Breya LaShawn Corbett

Joshua Halen Core
Morgan Elizabeth Cotton
Bobby Craig
William Kenneth Craig

Bryan A Crawford
Angelo Alexander Crawford-Reid

Alayna Carol Crockett
Allyson D Crook

Jordyn Nicole Crozier
Joshua F. Crumpler
Quentin Kenneth Cummings
Carson K Custy

Nancy Victoria Cutler
Alexandra Elizabeth Dahl
Nicole E Dahringer
Morgan E Dailey

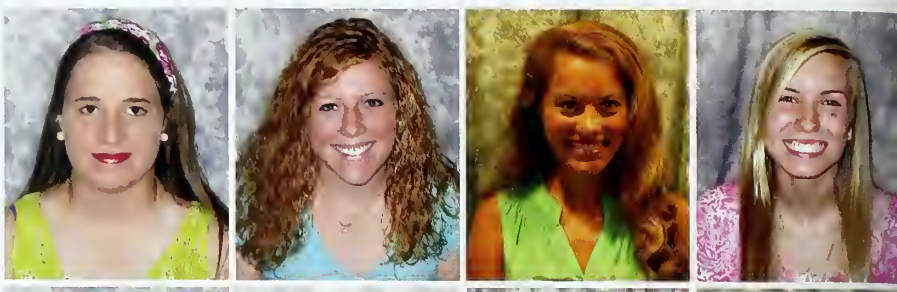

Nhu H Dang
Cameron Graham-Arthur Daniel
Garrett Ashton Daniel
Lamonica J Daniel

Skyler Marilyn Dascombe
Chad Austin Davis
Courtney Nicole Davis
Delsie Elizabeth Davis

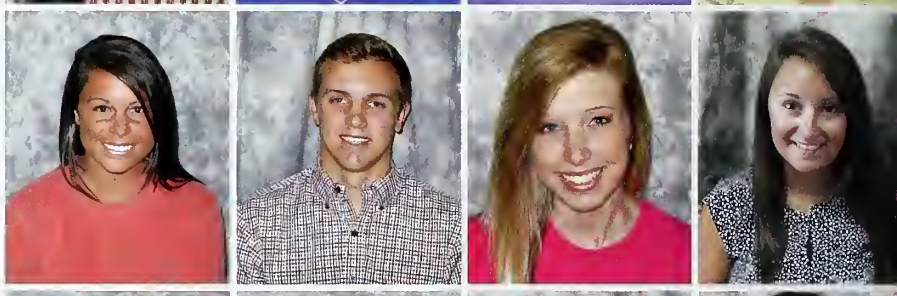

Katie Joanna Davis
Taylor Christine Davis
Megan M Day
Aumonte Jalin Dennis

Gabriel Tyler Denon
Kunal Desai
Christopher C Deviney
Hannah Marie Dewberry

Sophia Diaz
Alexis N Dobbins

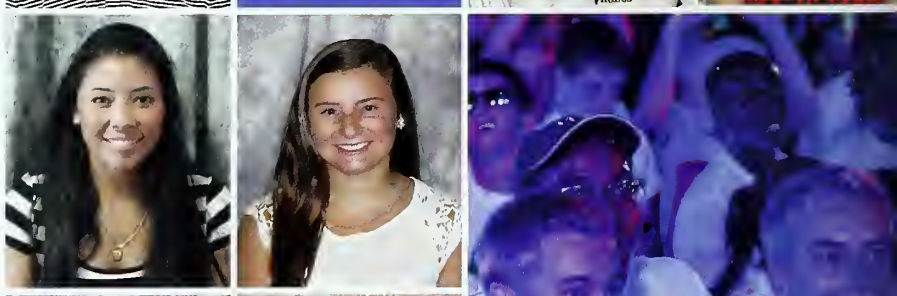

Charlotte Laurene Doran
John Patrick Dougherty

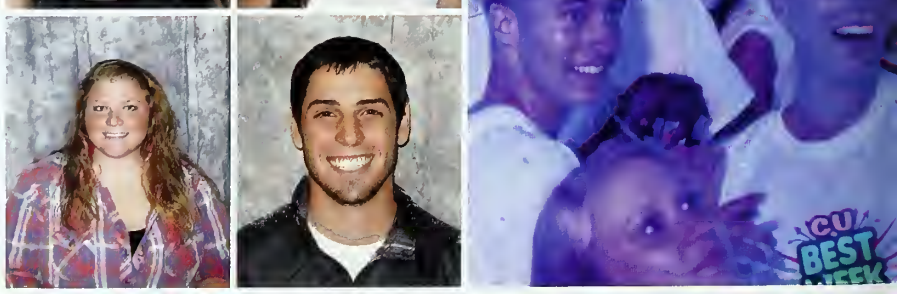

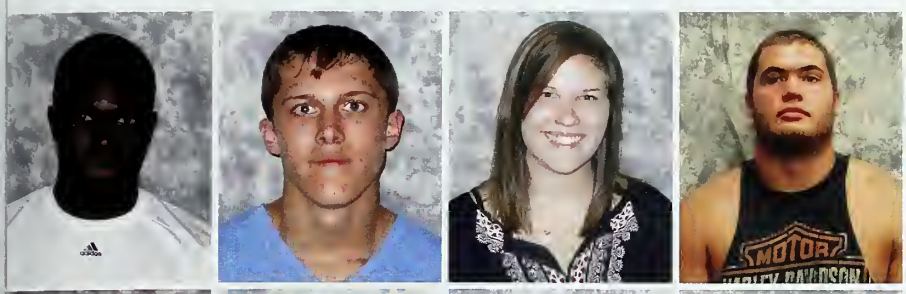

Deandre M Douglas
Coleman Scott Dove
Emily K Drake
Daniel M. Draughn

Nicholas Ellsworth Drew
Skylar M Dubuc
Joshua Adam Duke
Allison Monique Dunbar

Ashley Nicole Dunbar
Olivia Nicole Dwyer
Wesley Benjamin Earp
Johnissia T Eason

Jessica Laurin East
Eric Austin Eberle
Matthew Ryan Eberle
Cody Allen Eden

Kristin Layne Edwards
James Colby Elmore
Bria Shantelle Emanuel
Andrew B Emory

Jennifer K Ennis
Dylan Leighann Erger
Jessica Lorane Estrada
Ashton H. Faircloth

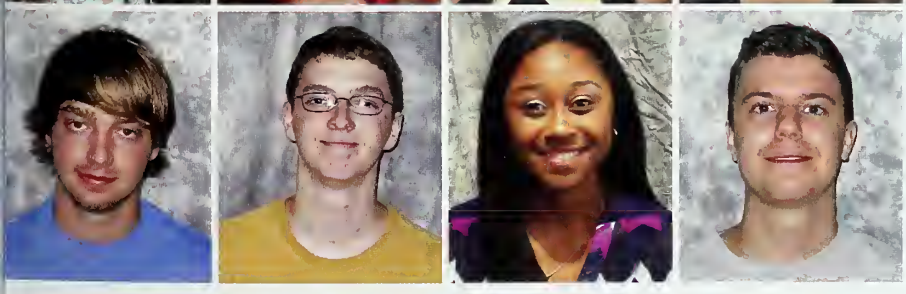

Brendan Trey Faircloth
John Lawson Faison
Rachelle L. Farrior
Sean Richard Farris

Joshua David Feeback
Jacob Alan Ferguson
Nicholas Anthony Ferrara
Michael Edward Finch

Xavier R Fisher
Cody Nicholas Fitzgerald
Alexaundrea K Fitzsimmons
Austin A. Fleming

Darren Ondra'e Flowers
Diane Dominique Ford
Jonathan Edward Formyduval
James Peter Forthofer

Zachary Shane Foss
Khadijah R. Fountain
Ashley A. Francese
Andrew J Franklin

Aaron Christopher Freeman
Rae D. Freeman
Lauren Brooke Fryer
Michayla K Fullwood

Joseph Brandon Furtick
Holly Marie Gabry
Benjamin Allan Galemmo
Laura Katherine Galvin

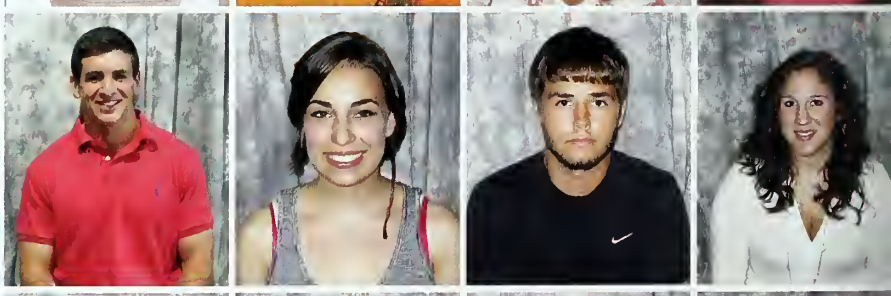

Julian Case Gardner
Rose Maire Garrison
Tiffany Garth
Robert J. Gazak

Rim T Gebrealfa
Daniel Lyn Gentry

Salvatore Giallombardo
Ben Kenneth Gibson

Knox Rhyne Gibson
Kathleen W. Gicovi
Molly Rebekah Glover
Anthony J Gochenauer

Robert Clinton Godwin
Joshua Charles Goheen
Jean-Marc Goncalves Krone
Robert A Gooch

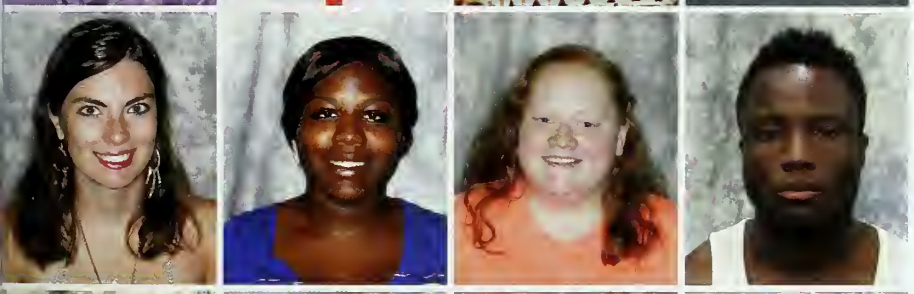

Hannah M Gooding
Brianna R Goodrum
Harley Elizabeth Gordon
Keith Kayrard-Jessie Goss

Antonio M Green
Kendall Faith Greene
William Hunt Greene
Olivia C Gresham

Victoria Lyn Gressle
Nigel M. Griffin
Jacqueline Danielle Griffith
Taylor Lauren Guilmette

Patrick Lewis Guin
Jacob D Guthrie
Asma M. Hafsa
Gabriel Zhan'e Haire

Christopher Arron Hale
Ryan Peter Hall

Kyre' Malik Hamer
Adrayll Sharef Hamilton

Briana Kelli Hammond
Veronica Lee Hammond
Samantha Joann Hannah
Dwan A Hanshaw

Cody A Harrell
Jennifer Harrell
Emily Grace Harris
Richard Lee Harris

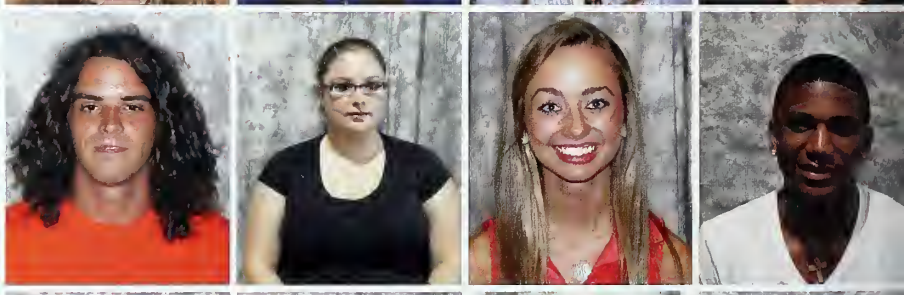

Michael P Hassett
Samuel Warren Hatch
Manzell Hatten
Sarah Grace Hayes

Sanjay R Headlam
Emily A Hearne
Jennifer Alleen Hegarty
Amanda Ruth Height

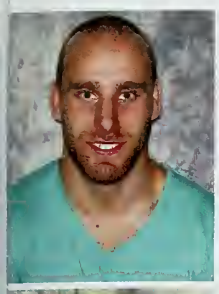
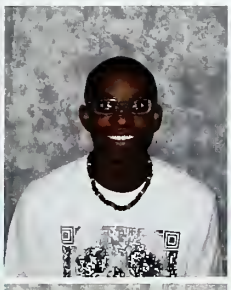

Ville Tapani Heino
Jaiquan Lamont Henry
Mary K Henson
Lorenzo Perry Herman

Danielle Lynn Hester
Kendra Jalessa Hicks
Madison Skylar Hicks
Morgan Lindsay Hicks

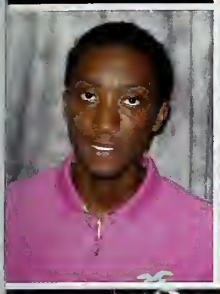

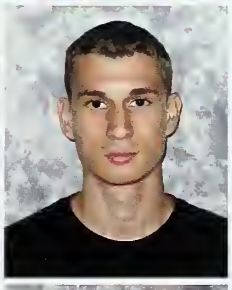

Shawn Hicks
Brittany M Hilbourn
John Joseph Hodge
Michael A Hoffman

Matthew W Hogrefe
Mary-Katelyn Holanek

Taylor Lynn Holder
Morgan Nicole Holland

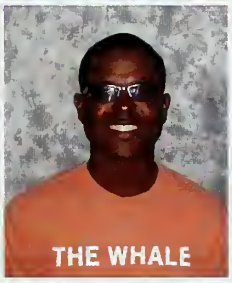

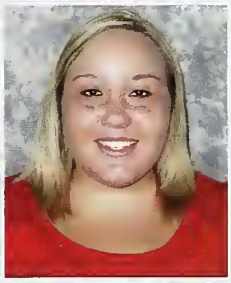

James Ryan Holloman
Justin M Holmes
Mason Tyler Holt
Taylor L Honrine

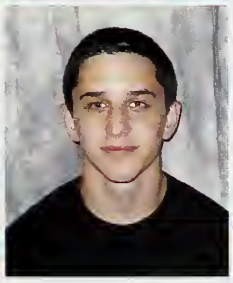

Allison Nicole Hopkins
Billy R. Hornbaker
Craig J Hornberger
Caroline E Horner

Devonna Leigh Hoskins
Sara E Hoyek
Brittany Kanette Hudson
Joseph Lee Huffman

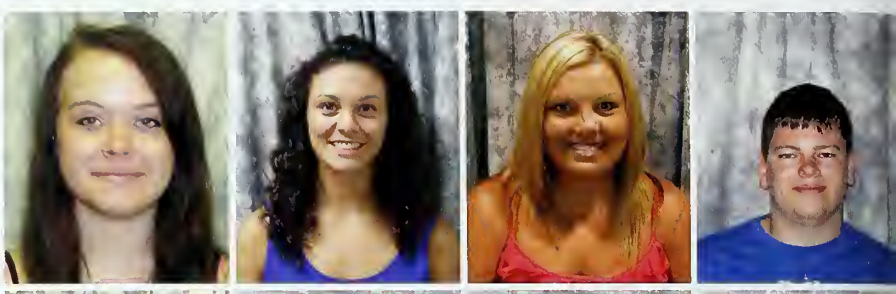

Anthony E. Hughes
Jennifer Lynn Hughes
Casey Lynn Hunsaker
Randall A Hunt

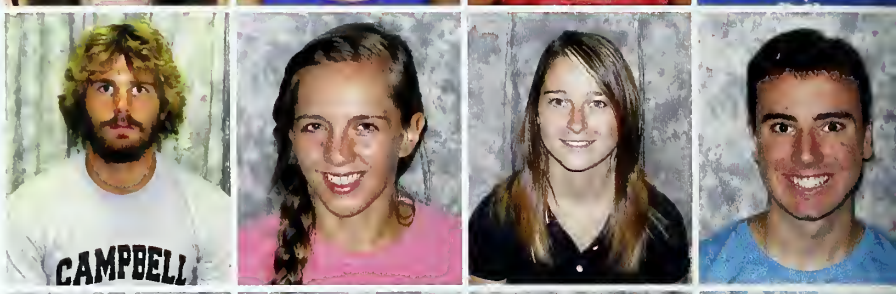

Megan Elizabeth Huntley
Joshua Shea Hutto
Jessica Tabrina Hynes
Erin Fri Igwacho

Ian J Illig
Meghan B Ingold
Sheldon Irving
Zackery Dale Ivey

Alyssa A Jackson
Brittany Amber Jackson
Te'ericka Renee Jackson
Matthew D Janus

Benjamin Jacob Japha
Fabian Elijah Jarrett

Justin R. Jeffress
Lorne A Jenkins

Tecora C. Jenkins
Timothy Daryl Jenkins

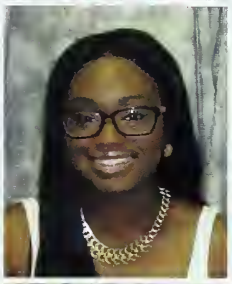

Abigail Kaye Jernigan
Laegan Lashelle Johnson

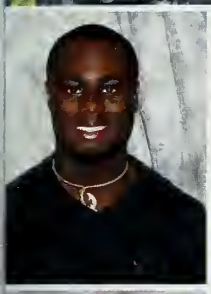

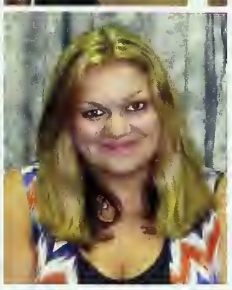

Akile Dawan Jones
Brandon Dominique Jones
Caleb G Jones
Carlyn R. Jones

Demarion Ezekiea Jones
Deshawn S Jones
Jazman N. Jones
William B Jones

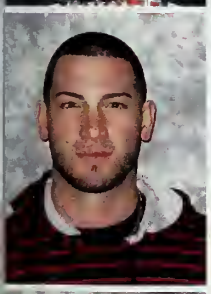

Robert Jeffrey Jorgensen
Justin W Josey
Hayley Suzanne Joyner
Jared Anthony Joyner

Stephen K. Justice
Kyndra A Kappesser
Stephanie T Karvosky
Kaitlyn E. Keith

Ian Austin Keller
Jeffrey Thomas Kennedy
Meagen Reanne Kennedy
Mollianne Christina Kennedy

Sadia Prianka Khan
Sara Ibraham Khatib
Christine F. Kindt
Adam R King

Robert James King
Candace J Kinney-Wood
Julia Frances Kirl
Tyler J Kliewer

Benjamin Michael Knapp
George Joesph Knight

Courtney N. Knowles
Sanmaly Knul

Brooke Ashley Koehler
MacKenzie Jo Koeller
Mark Allen Komives
Jaclyn McKenzie Koonce

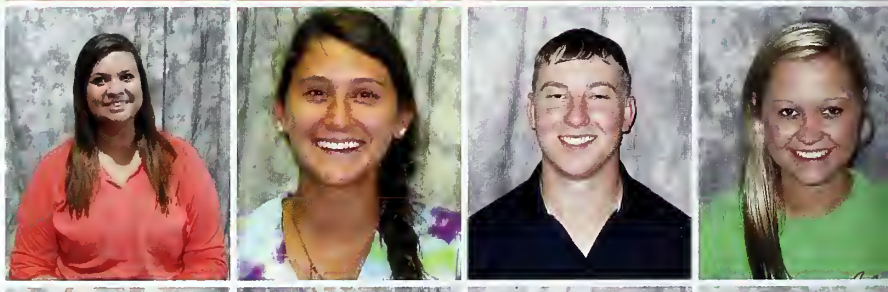

Patrick Scott Kraemer
Nathan J Kraisser
Matthew Reed Kriner
Jordynne Nicole Kuhns

Emily M. Labonte
Andrew D. Lackey
Lauralee L Lackey
Emily Elizabeth Ladd

Nicole Leigh Lakin
Anthony Thomas Lamb
Darian Kirstie Lambert
Madison G. Lambert

Heather L Lancaster
Andrew Martin Lane
Nathan Riley Langdon
Russell Bernard Langley

Jordan S Larson
Richard W Lassiter
Louise Latorre
Brody A Lawrence

Jayson T. Le
Ian Blake Leadley
Makheya Leake
Emma A Leatherwood

Corrie Faith Lee
Dillon Austin Lee
Jessica Crocker Lee
Nathan A Lee

Victoria W Lee
Susanna K Lenz
Johnathan Cort Lesnik
Eugenia Rose Levert

Allison L Lewis
J'wan Pierre Lewis
Joseph Anthony Lewis
Alysia Lindsey

Joshua Andrew Lindsey
Kieyona D Little
Trenee Ashley Little
Trent A. Little

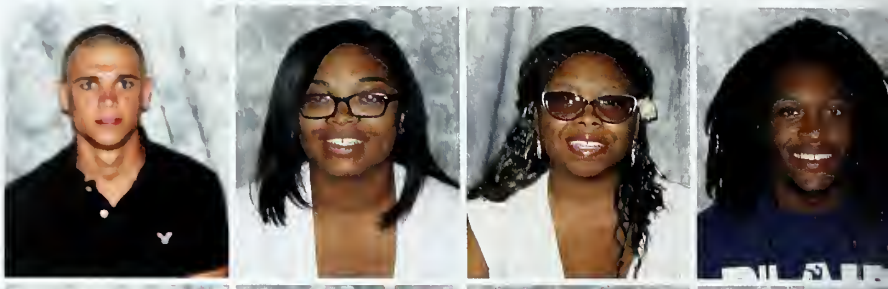

Jennifer L Littlejohn
Jesse Tyler Lockamy
Kazonte K Lockett
Hampton Winslow Locklear

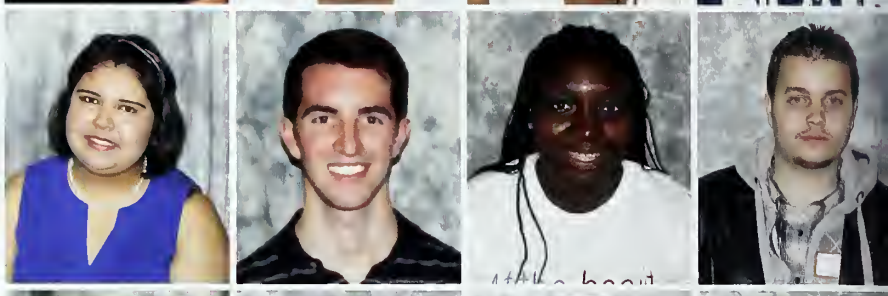

Victoria A Lodge
Dylan Scott Lord
Royale Destinee' Lundy
Brittany N Lyda

Paul James Madden
Stephani Michelle Mager
Kyle William Mahaffey
Robert Chad Mallett

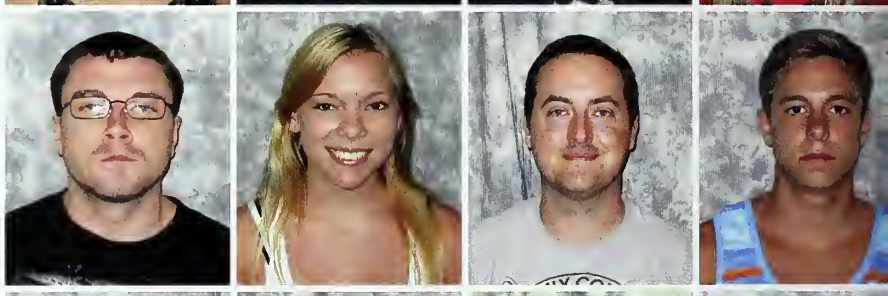

Erin E Mallia
Ariana Sophia Mariakakis
Joan Jebichii Maritim
Alexandra P Marshall

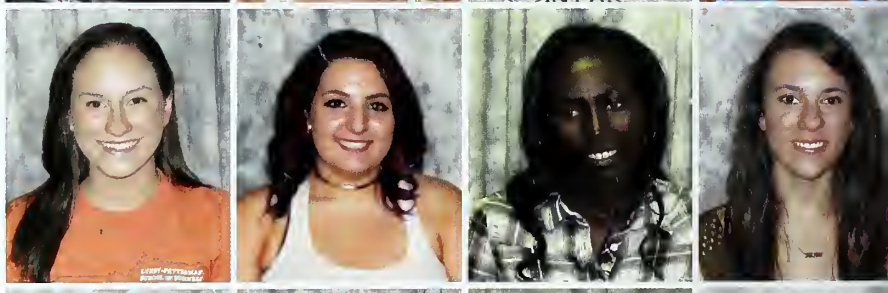

Victoria Cailton Marshall
Christopher Cole Martin
Kyrah Chasyti Martin
Emilia Lynn Martinet

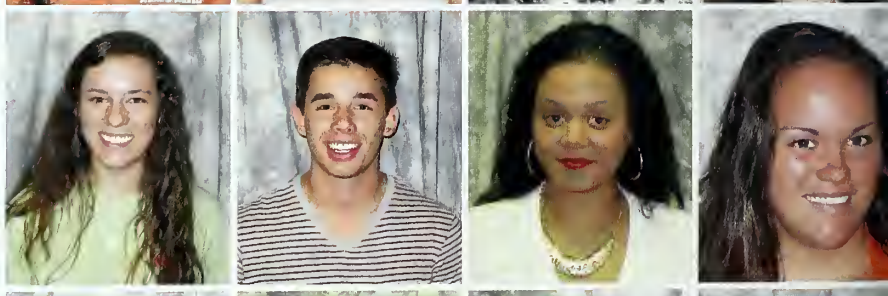

Matthew Eduardo Martinez
Nicole M. Mason
Rachel Marjorie Mason
Tyler Stephen Mason

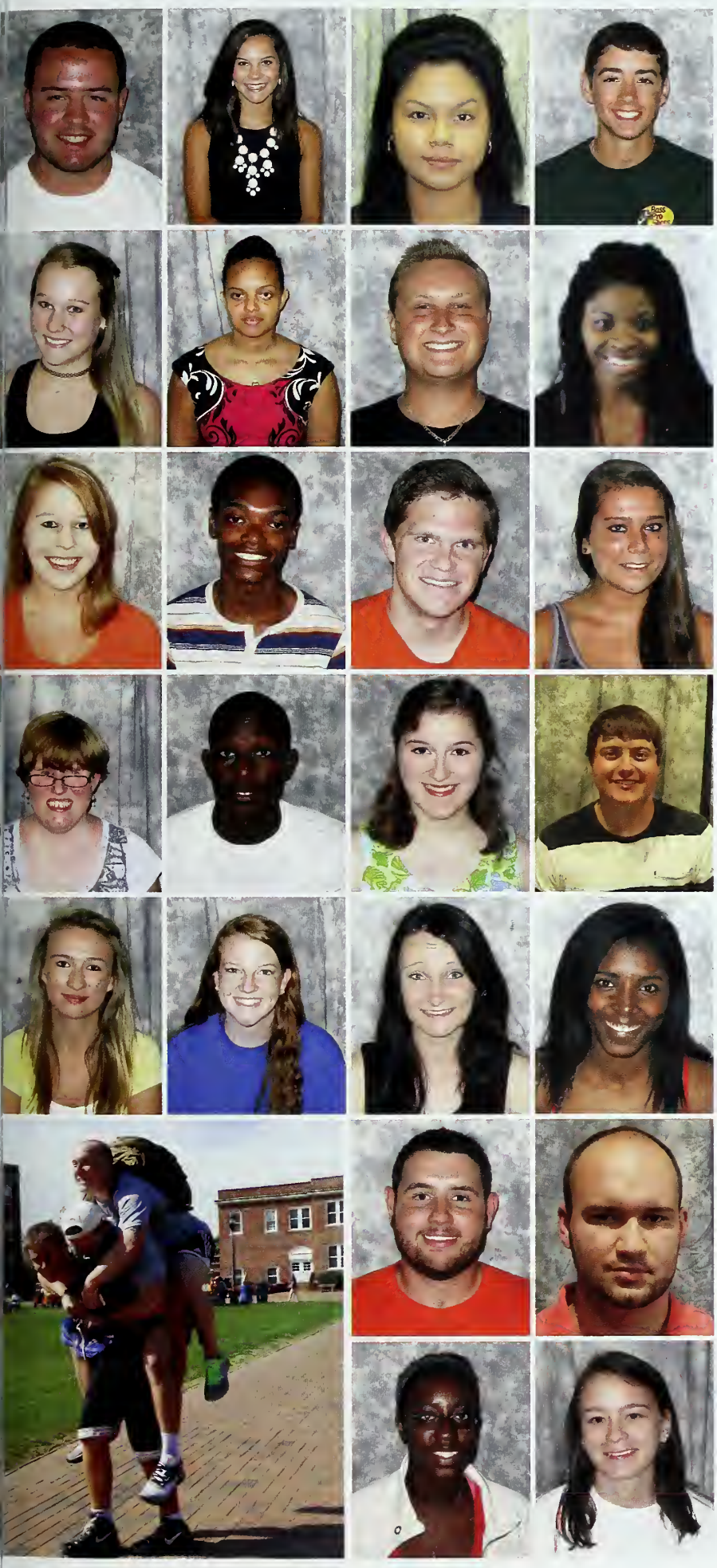

Aaron R Massengill
Alexis Ora Massengill
Mariana Carmen Mateo
Donald Ray Matthews

Kaitlyn M Matthews
Magda Matthews
Preston D Matthews
Montrel Washington Maybin

Megan Renee Maye
Rashad Hakim Mayers
Christopher Chase McAdams
Kaela N McCoy

Ashlie Corrinne McCrae
Devin Lenard McCray
Hailey Renee McCulloch
Justin Daniel McCurry

Brittany Jane McDowell
Mary Joanna McGinnis
Taylor E McKaig
Shenelle Udeen McKay

Jonathan S McKee
Dylan Scott McLeod

Bianca B McNair
Jordan A McNeill

Michael N McQueen
Tony Anton McWhite

Kaitlyn Nichole Mears
Nicole Maria- Kay Mehan

Corey M. Melnick
Kimberly Michelle Mendoza
Jessica L Mentink
Andrew J Merritt

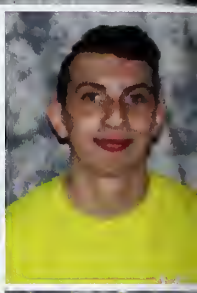

Grant Kay Merry
Kristina Erika Metz
Magan Lynn Milam
Gregrory Lael Milhouse

Lauren B Miller
Sarah A Miller
Scott Ryan Miller
Trevor Michael Miller

Derice Tyler Mills
Shawn Weston Millsap
Davis Moore Mitchell
Monteco Mitchell

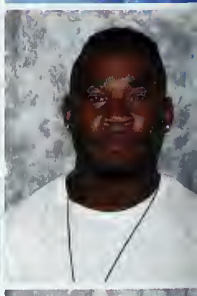

Sydney Leigh Mitchell
Marcus A. Mize
Brandon R Mobley
Jordan T Monds

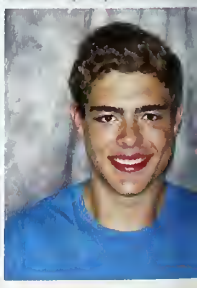

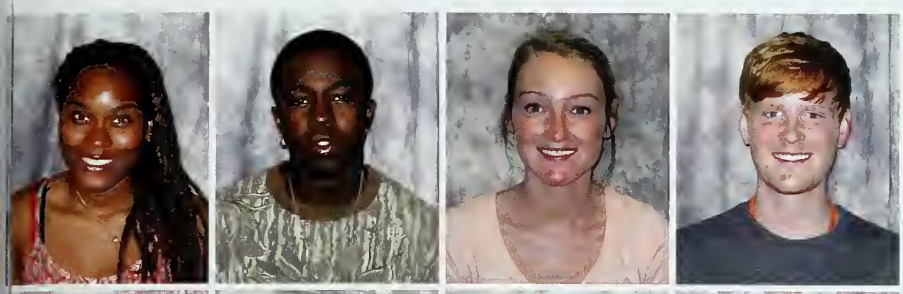

Phoebe E Monereau
Willie J Moody
Becca D Moore
Evan Hunter Moore

Mary Saad Morcos
Emma Mattea Morgan
Michelle Alexandra Morice
Dylan J Morris

Micah Caleb Morris
Steven Luke Moyer
Allison L. Mozingo
Matthew Lewis Mozynski

Maud Myriam Mrad
Lauren A. Mulier
Destry Robert Mullen
Boyce Cedric Mullins

Cameron M. Mulvey
Michael George Mumejian
Collin Ray Munson
Mary Catherine Murphy

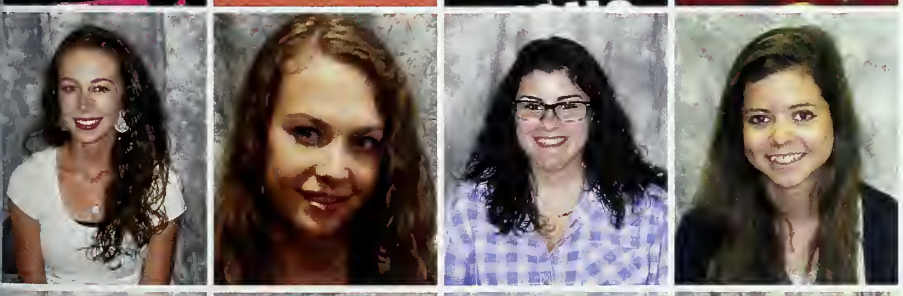

Reagan Elizabeth Murphy
Ryanne Breana Murphy
Misty D Murray
Rose E. Murray

Taylor N Murray
Chandler Price Myers
Anna Stefansdotter Natt Och Dag
Brooke A Neal

Matthew Edward Nelson
Thomas Edward Nettles
Jeremy James Nevius
Andrew Vance Newstedt

Tuan Steven Nguyen
Scott Howard Nicklow

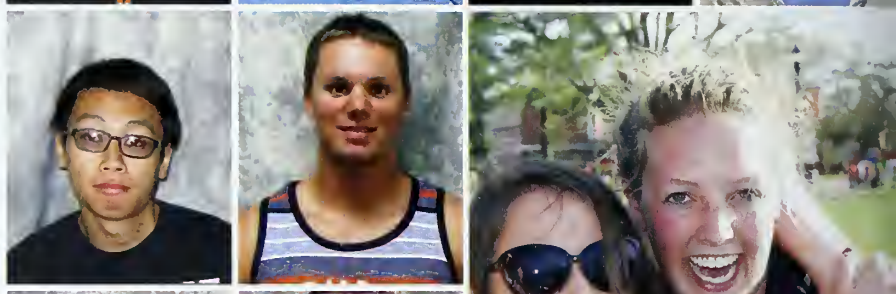

Wesley Alexander Noble
Stormi Noll

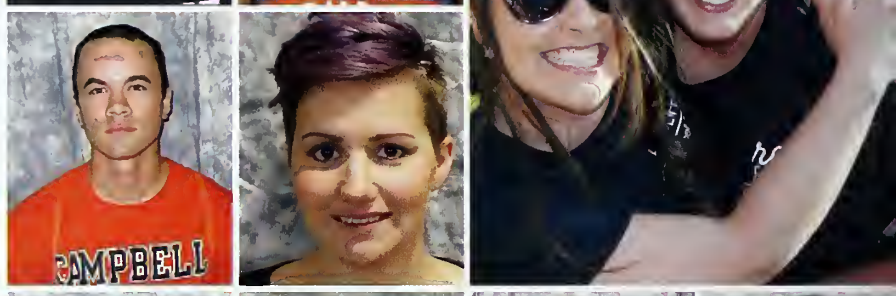

Jameson Jack Norris
Richard L. O'Briant
Kaylee Veronica O'Connell
Erin Nicole O'Hara

Adam Jepsen Obrien
William Michael Ogletree
Asia Eryan Olds
Stephen Anthony Oley

Alexis Clelia Oliveira
Shardae Aixa Oliver
Babatunji Badejo Osifeso
Jacob Answell Owen

Lauren Sheree Owens
Ruth Maria Pacheco
Isaiah Rakheem Page
Beth Anne Pandone

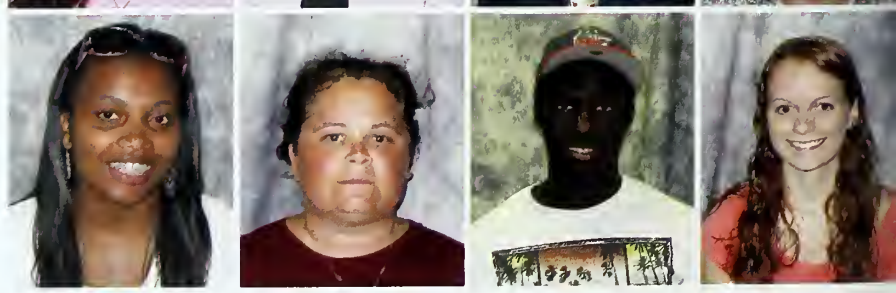

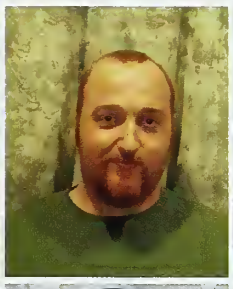

Anakin Jacob Pantoja
Daniel E. Pardo
Adam Nicholas Parker
Damien A Parker

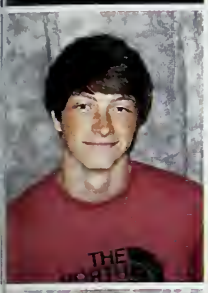

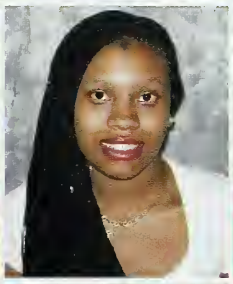
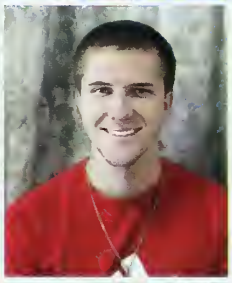

Keith Aaron Parker
Lindsey J Parker
Rashida Akilah Parker
Andrew R Parrish

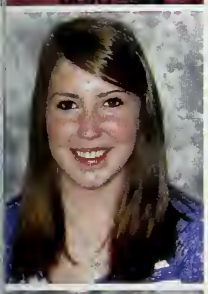

Ashlynn Leigh Patram
Joshua Nicholas Patrick
Debra E Patti
Courtney Elizabeth Paul

Mitchell Dean Payne
Rachael Elizabeth Pearson
Abigail Lauren Penninger
Chelsea O Penny

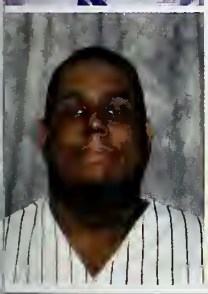

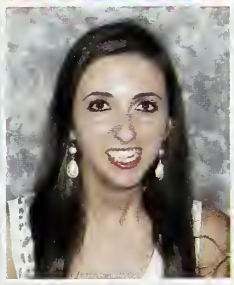

Franklin Ariel Perez
Javonte Donterio Perry
Jessica Michelle Perry
Kristi S Perry

Lorenzo Akiem Person
Victoria A Person

Nathan Lee Pevyhouse
Alexander A Phibbs

Bryan Taylor Phillips
Jasmine Danielle Phillips
Kathryn Lea Phillips
Juni J Pickering

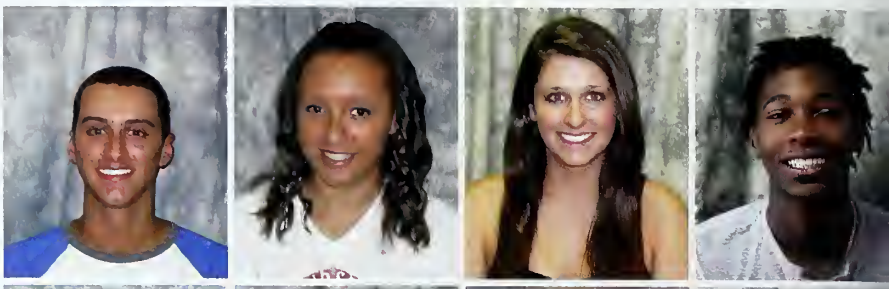

Brittany Leigh Pleasant
Lina Joy Poindexter
Bryan Edward Poole
Elizabeth E Pope

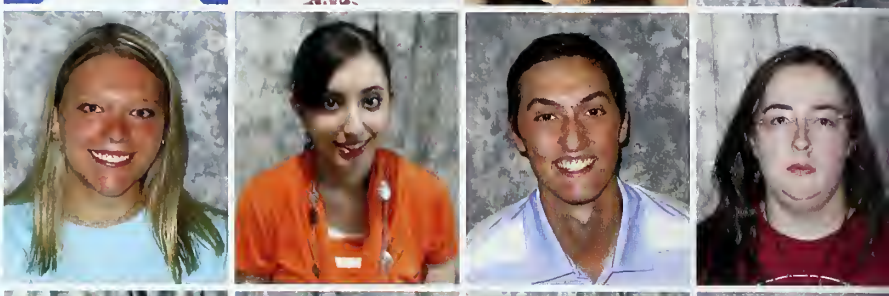

Taylor Brianna Pope
Morgan A Porter
Kary Ethan Powell
Mechelle L Powell

Christian D Price
Jonathan C Price
Sarah L Price
Taylor E Price

Sharaj M. Prince
Matthew Allen Psaltis
Megan Nicole Pulliam
Anna Elizabeth Rains

Sergio Nicolas Rakitin
Rebecca Maria Ramirez

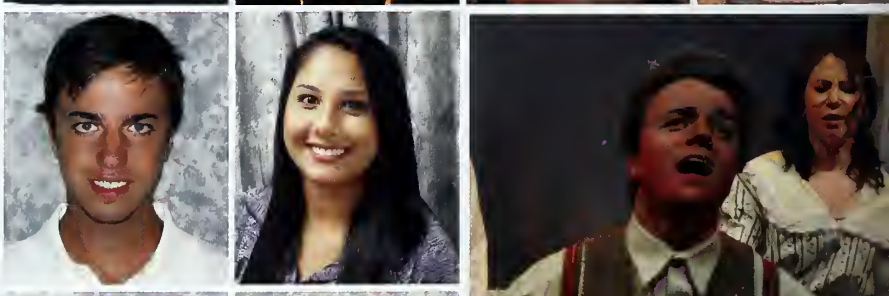

Kayla N Randall
Jose Rangel

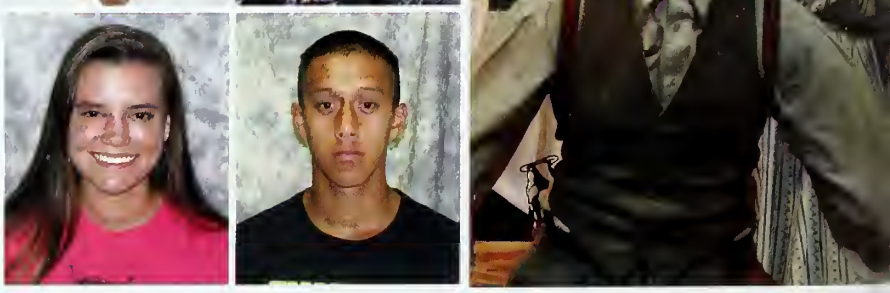

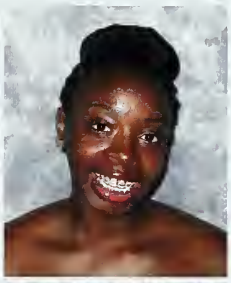

Thomas Edward Rardin
Micaiah Shan-Kaye Rawlings

Quinton Dontae' Ray
Kelsey Laura Rea

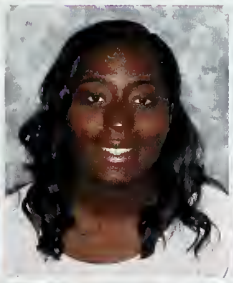

Theresa Amber Reece
Aaliyah Shanise Reese
Samantha J Regner
Jacquelyn Tierra Ettiene Reid

Victoria Estell Reilly
Kasey Renfrew
Anna Katherine Reynolds
Kelsey Paige Rhoderick

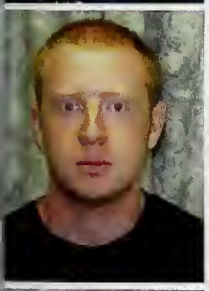
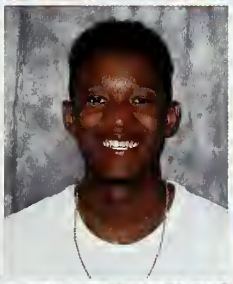

Daniel Patrick Rhodes
Davian O'Neil Rhodes
Breana Marie Rice
Cody Aaron Richardson

Ryan Alan Richardson
Yasmeen Rose Richie
Alice Ottilia Rigback
Sarah Elizabeth Roberson

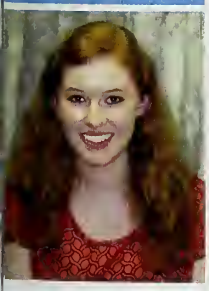

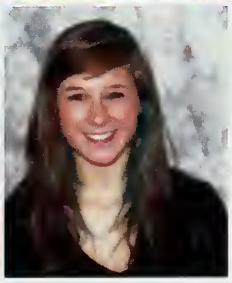

Camille E Roberts
Charles David Roberts
Kylie Rae Robertson
Desaree Taneisha Robinson

Rachel K Rock
Nicolas Rodriguez
Aaron C. Roembke
Caleb Warren Rogers

Lesley M Rogers
Ryan Joseph Roix
Megan Nichole Roman
Leslie Romero

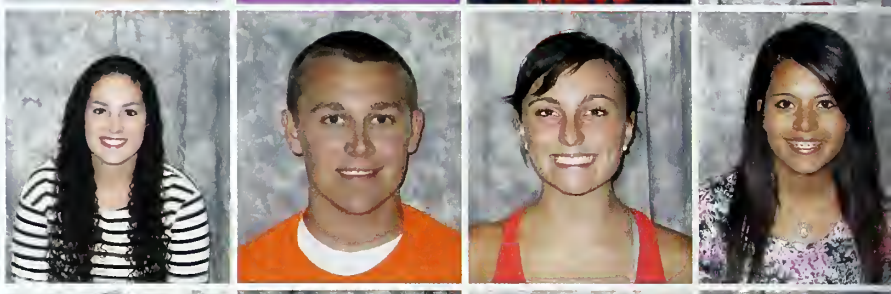

Makala L Rouse
Jacob Mark Rucker
Jennifer A Ruiz Veve
Taylor N. Ryder

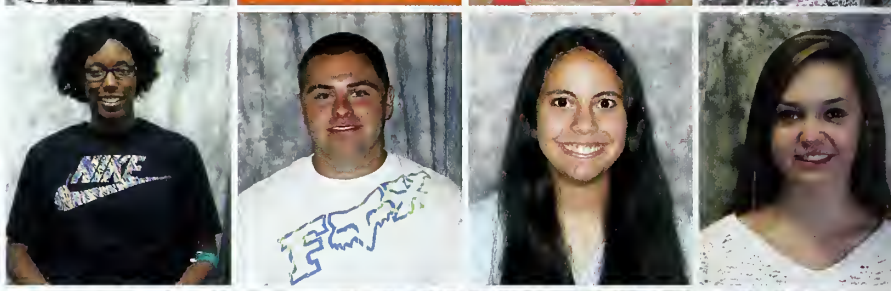

Michael Dane Sadler
Santos Saldivar
David A. Salmon
Stacy Alexander Sams

Morgan L. Sanderford
Michael A Santaniello
Julian Santia
Amiellia Anne Santos

Tiffany Alexis Sasser
Keyna Janee Sauls
Samuel G. Savage
Caroline B Sawyer

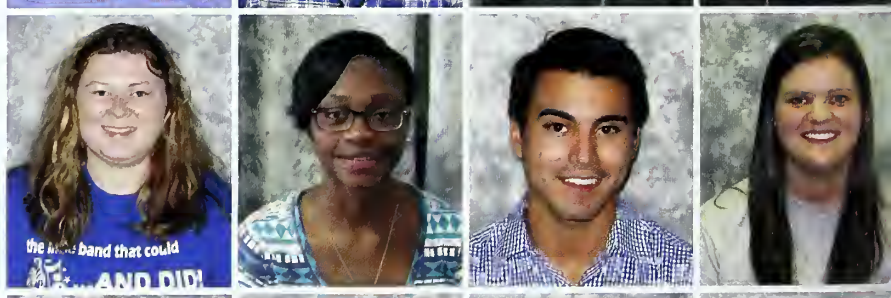

Alissa Anna Scali
Holly G Scarlette
Benjamen Joseph Schlesman
Jessica F Schlichter

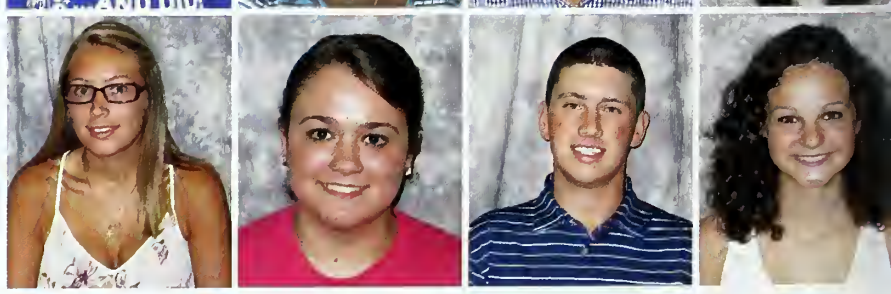

Lauren Elizabeth Schweitzer
Tyler J Sears
Logan C Sechrist
Cristina Ysabel Serrano

Brice J. Sessoms
Austen D Sewell
Meagan Elizabeth Shaffer
Sheel P Shah

Jaimee C. Sharp
Daniel N Shaw
John Michael Sheehan
Trevor S. Sheets

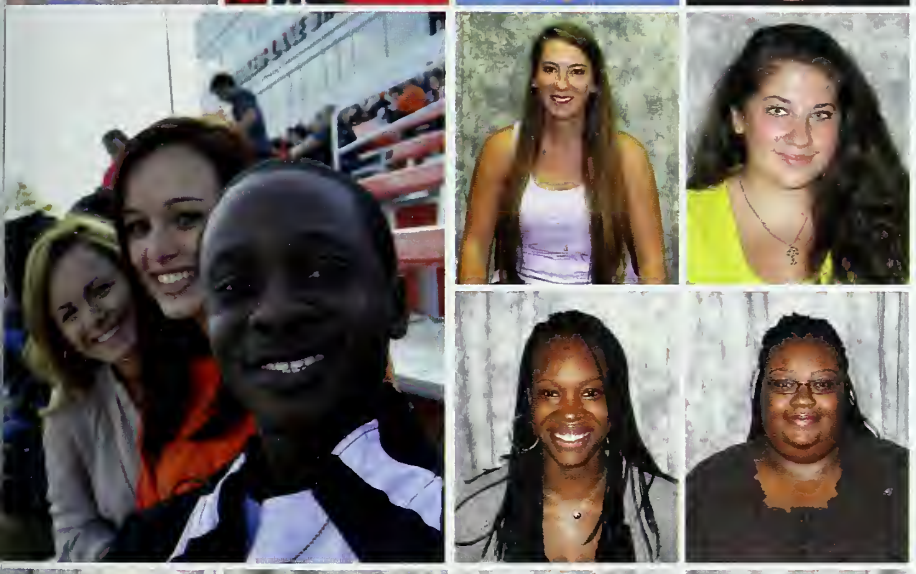

Chenoa B Shelton
Victoria M Shue

Monelle L. Shuman
Rose Carla Silencieux

Dante Juwan Simmons
Jesse Oliver Simmons
Steven T Simpkins
Mason A. Simpson

Lauren Elizabeth Sizemore
Brittany Christianna Skinner
Graham W Slater
Ciara E Slife

Brandon Joshuah Smith
Candice Nichole Smith
Dalton T. Smith
Drake William Smith

Karla C Smith
Kendra Leigh Smith
Keyonna Smith
Latrisha C Smith

Travis B Smith
Tyshaune Thomas Smith

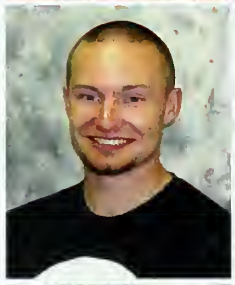

Hannah Grace Snyder
Matthew L Sokol

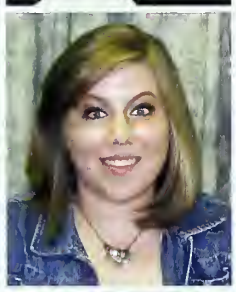

Justin Connor Southerland
William Andrew Spainhour
Megan Amber Spangler
Jasmine P Spears

Melissa Rae Spencer
Eric Michael Sperger
Christian L. Sprague
Nikita Srivastava

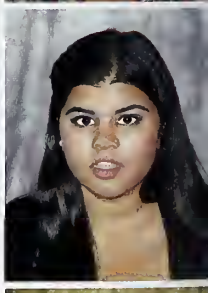

Kenly D. Stewart
Scott E Stewart
Stephen Harold Stewart
Taylor B Stewart

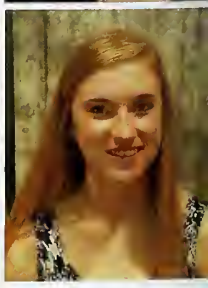

Lori N Stogner
Murita S Storey
Andriel Alexandria Strachan
Caroline No'el Strickland

Chelsey J Strickland
Jacob William Strong
Kennedy P Stroud
Edward B Stryffeler

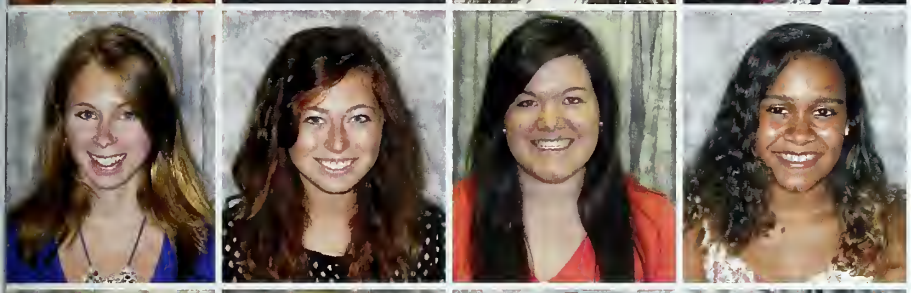

Angela T Stubbs
Emily Anne Stuckey
Ashley Elizabeth Sugg
Briel Alexandria Swain

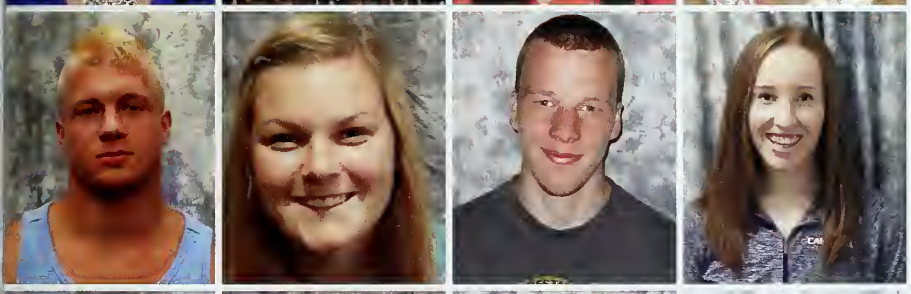

Shane Matthew Sweeting
Carson Lea Swink
Benjamin Kayne Sylvestre
Jennifer Jane Tait

Jacob Talbert
Colin T. Tangherlini
Morgan Elizabeth Tanner
Morgan Alexandria Tarrer

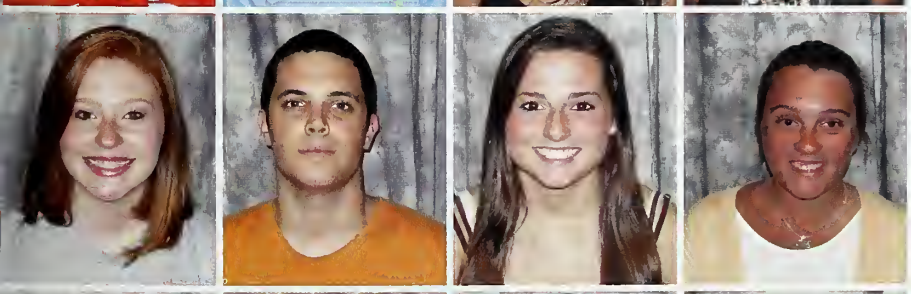

Elizabeth L Tart
John Alexander Tatum
Alexandria Marie Taylor
Ashlyn C. Taylor

Courtney Nicole Taylor
Kennedy M Taylor
Samantha Bryce Taylor
Amon Kibet Terer

Desha C Terry
Ginny Foua Thao

Kelton G Thebeau
Jailyn O Thomas

Morgan A Thomas
Ashley C Thomason
Tevin Terrell Thorpe
Kine Ulrikke Thorsvik

Landon D Tilley
Bailey Gene Toma
Gregory T Tonnesen
William Torres

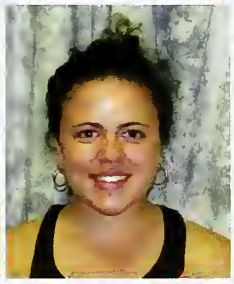

Mallory L Towell
Denisha M Truesdale
Thomas Ryan Turnage
Katherine Ferguson Underwood

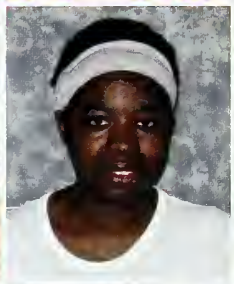

Memuna Y Underwood
Ryan Jeffrey Vance
Katharyn A. Vargas
Chad J Vasos

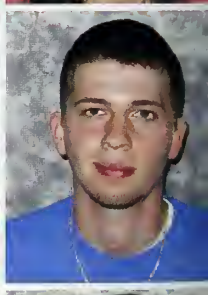

Alvaro Veiga Pena
Shannon Lea Vereyken
Joshua Paul Vermette
Ryan T Vieno

Thuy T. Vo
Christine Shrager Vodrazka
Dessence Waddell
Janie C Wadsworth

Cory Scott Wagner
Austin Morgan Walker
Benjamin Scott Walker
Drew Ross Walker

Christopher J Walston
Matthew Robert Walters
Stencil Walters
Joshua Collin Watson

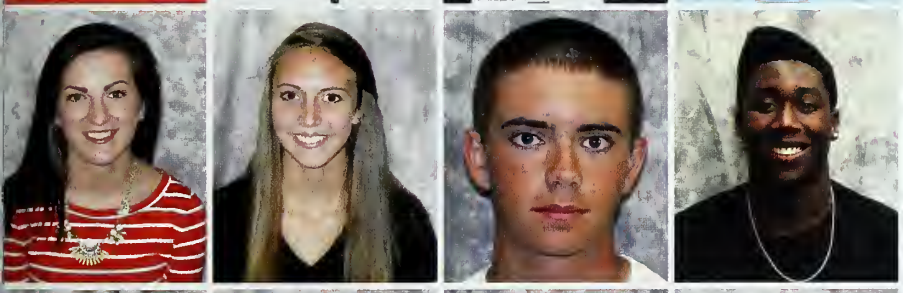

Sarah Lynn Watterson
Savannah Weaver
Bryce T Webber
Albert T Webster

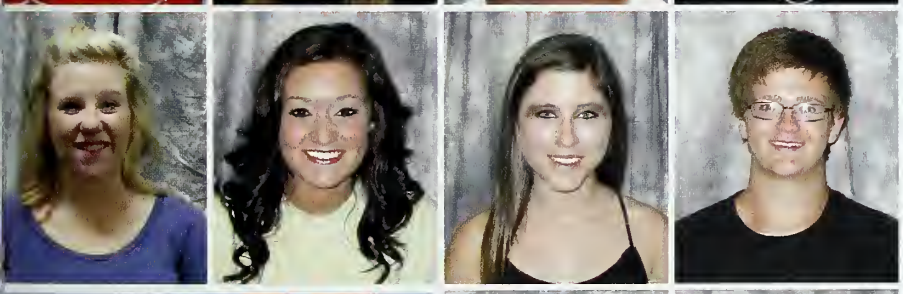

Taylor Lynn Weems
Shendi Nicole Weigman
Leslie P Wells
Christopher Quinton West

Carmen Nicole Whitaker
Campbell C. White

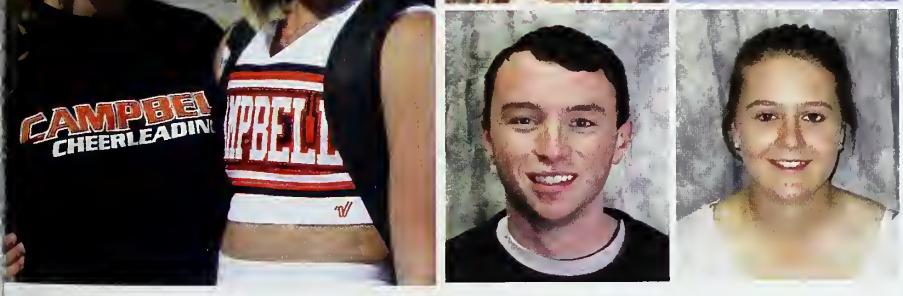

Kyle H. White
Nadine Lillian White

Shane Domitric Whitfield
Jenna Marie Whittington
Karlie A Wieder
Johnathan A Wiles

Kiaria S Wiles
Amanda J Wiley
Ashley Brooke Williams
Erica Nicole Williams

Kourtnei Ari-Anna Williams
Leslie Brianna Williams
Mark Robert Williams
Mikayla Lauren Williams

Stacie Rene Williams
Taylor Nicole Williams
Sarena L Williamson
Dylan McCrae Willis

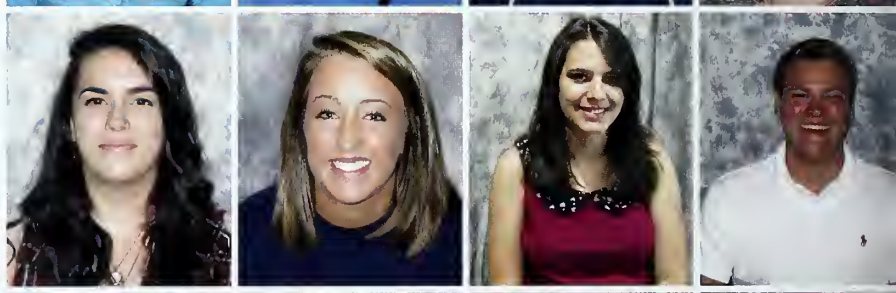

Lauren N. Wilsey
Caroline Elizabeth Wilson
Dylan J Wilson
Eric Michael Wilson

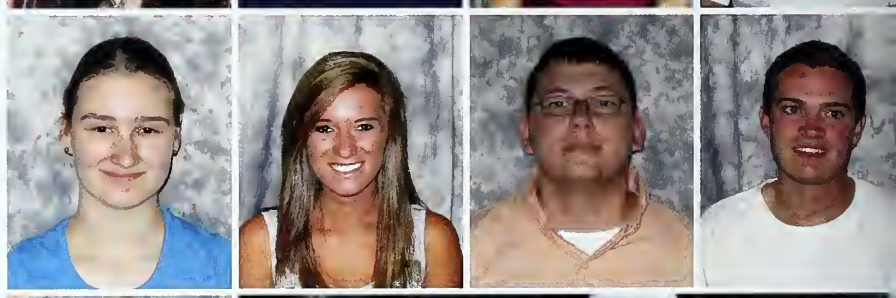

Matthew Christopher Wimberly

Dustin Kyle Wince

Andrew Evan Witczak
Karissa Witkamp
Jourdan R Wofford
Tatiana Tanique Wolfe

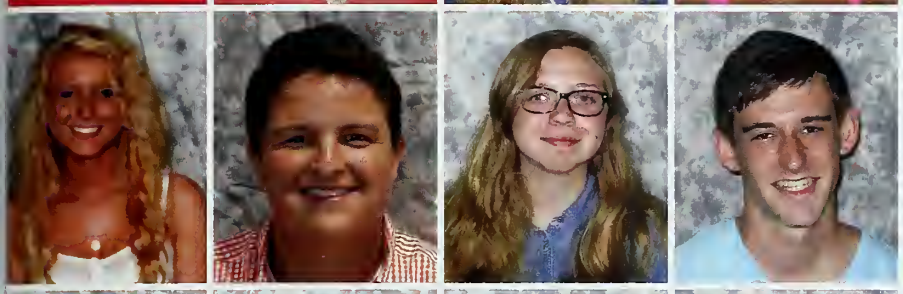

Kelsey Catherine Womack
Evan Lee Womble
Caitlin M Wood
Lewis Wrenn Woodard

Caitlin B Woods
Sarah K Woods
Chelsea Nichole Woriax
Meghan Michelle Worthington

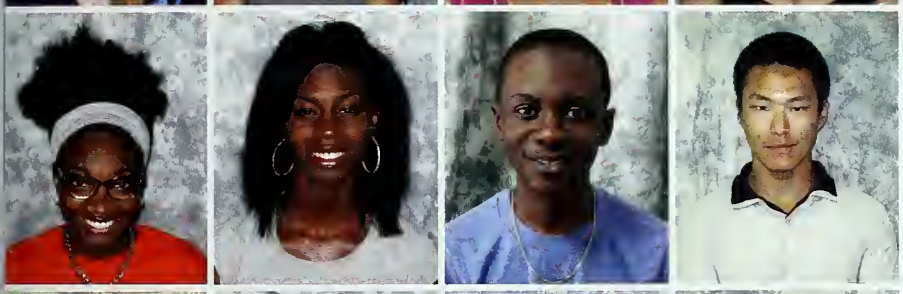

Gabrielle E Worthy
Brianna Serenity Wright
Jordan Isaiah Wright
Liangshuo Xu

Benjamin B York
Grant John Yost
Erin Jabria Young
Stephanie H Yun

Andrew Michael Zaleski
Breann Angelica Zeches

FRESHMEN

Hakeem Ibn Muslim Abdul-Karim
Benjamin William Abraham
Darby J Adams
Brandon Sean Adkins

Christopher Paul Aiello
Tyler A Aiken
Morjjan Mahmoud Al-Najjar
Elizabeth Gray Alabaster

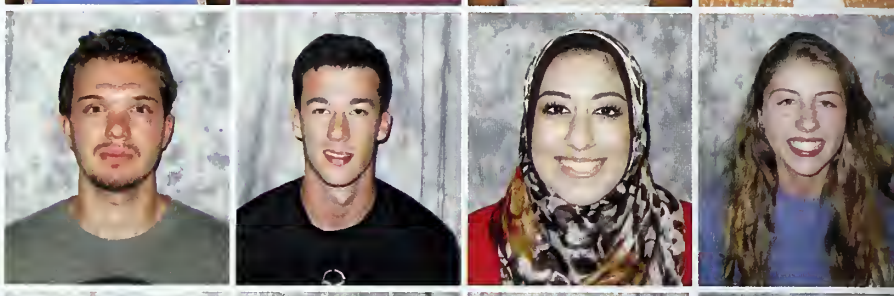

Jazmine R. Alexander
Cody Harris Alford
Dwight W Alford
Claire Ann Allen

Kianna Ebony Allen
Logan Reid Allen
Sabina Nadira Allen
Christopher Lamont Alston

Yasmine S Alston
Carolina Abigail Alvarado
Gabriela Tavares Amadeo
Nathan Thomas Moon Ameen

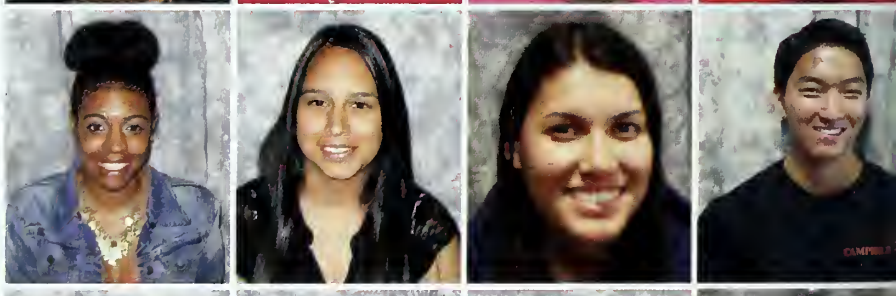

Corey Michael Ammons
Jon David Andreessen
Cooper Lawrence Andrews
Elizabeth Antunez

Alexandria Hughes Apperson
Yecenia Arellano
Amelia Charlotte Armstrong
Diona Ciara Artis-Rankins

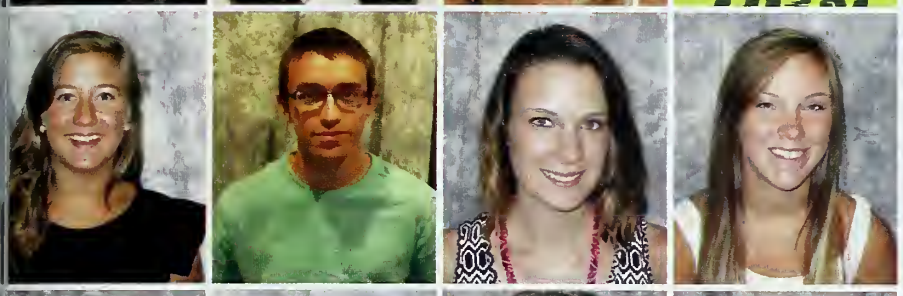

Ayla Joy Assad
Adam Aydin Atik
Amber Denise Atkinson
Hannah M Auman

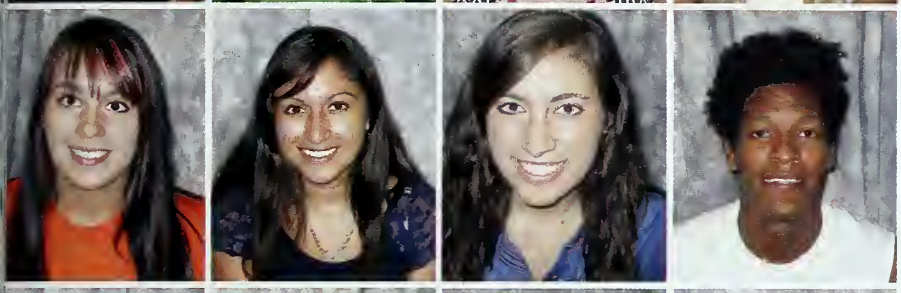

Melyn Kathleen Avery
Grecia Ayala-Sevilla
Mallory Faith Aycock
Leonardo David Bacho-Salinas

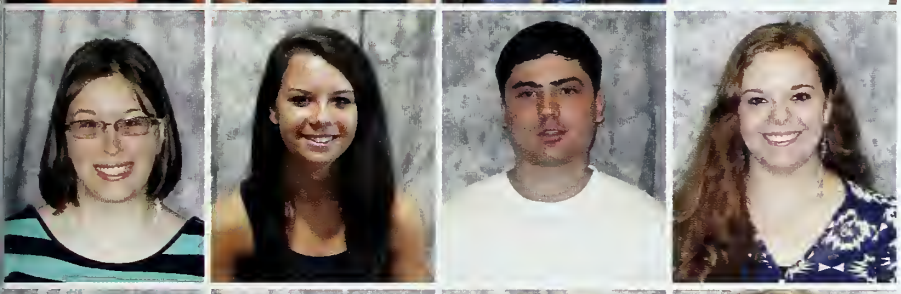

Elizabeth G. Baker
Erin Taylor Baker
Perry Joseph Balentine
Hannah Adair Ballard

Brianna Alexis Bamberg
Monique Chan Banisa
Katherine Floy Barbour
Kristina Joy Barbour

Kristen Taylor Barden
Des'ree Lynnette Barnes

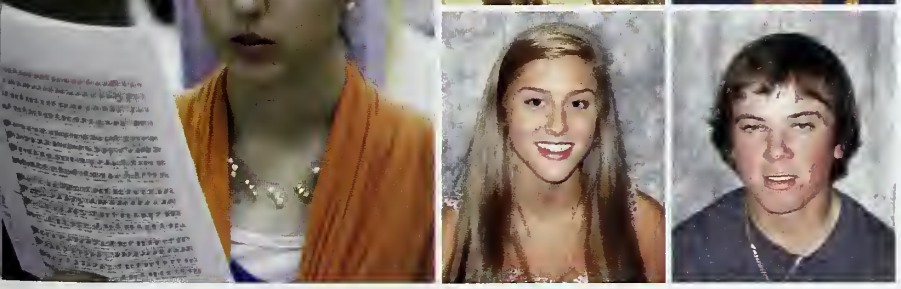

Ashley Morgan Barnhardt
Jonathan Turner Barrow

Jsaela Shawncierr Barrow

Lazarus Isaiah Barrow

Madisen Alene Barwick
Aaron Lee Batchelor
David Ryan Batchelor
Lia Moreen Batchelor

Ciera A Batts
Ned Micah Batts
Leeanna Elizabeth Beasley
Samantha Michelle Beavers

Selena D Benner
Austin Dom Bennett
Chelsey Sierra Bennett
Morgan A Berger

Paxton Charity Berrier
Destini M. Bethea
Olivia Lee Bethune
Bryan Keith Biggs

Tyler Lee Birk
Brenna Bizzell
Michael Shawn Blackwell
Tucker Reeve Blackwell

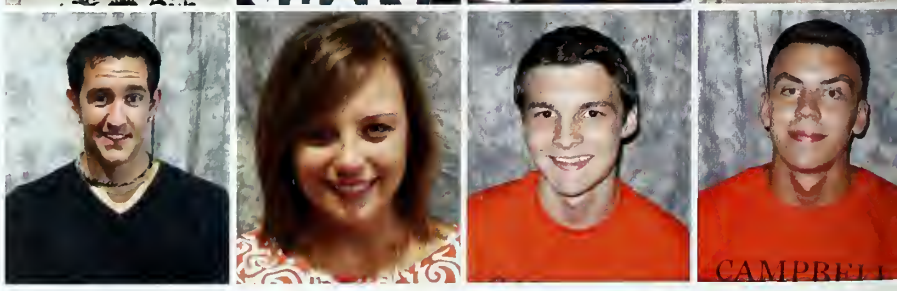

Aaron L Blockmon
Katherine Melinda Blowe
Madison K Bobbitt
Erianna Simone Boone

Christopher A Bosshart
Matthew Ryan Botzenhart
Curtis John Bourque
Jessica Renee' Bowens

Tyler Lee Bowlin
Callie Lin Boyd
Kathryn Mae Bradley
Heather Lynn Bradshaw

Meghan Anne Brady
Jasmine Meshell Branch
Alyssa Danielle Branson
Abigail Morgan Bray

Austen Douglas Brennan
Jonathan Christian Breswitz
Joynecia M Brewer
Chase Thomas Briggs

Carson Allan Brinkley

Elizabeth Ann Britt

Monte Britton
Alexandra Hope Broome
Daniel Seth Brown
Essence Ne'sha Brown

Mitchell Taylor Brown
Rachal Laurashae Brown
Racheal Brown
Tianni Kierra Brown

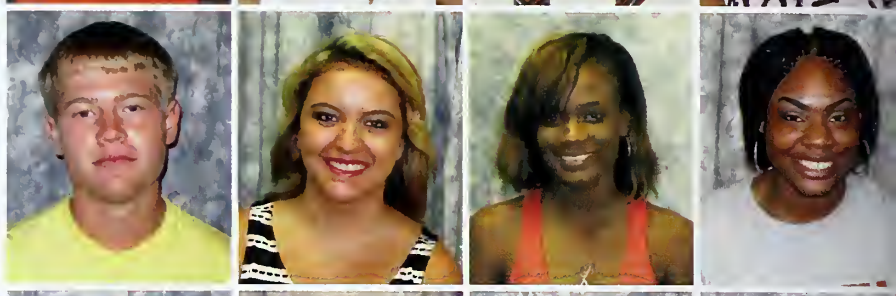

Cullen Rogers Bruce
Olivia Alexandra Bryant
Ethan Cody Bullard
Anna Grace Burchette

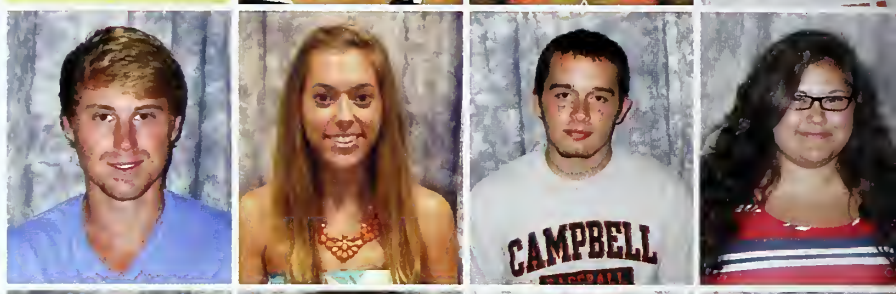

Eliza Catherine Burdick-Risser
Brendon Louis Burgett
Jamari Maurice Burk
Malia Elizabeth Burley

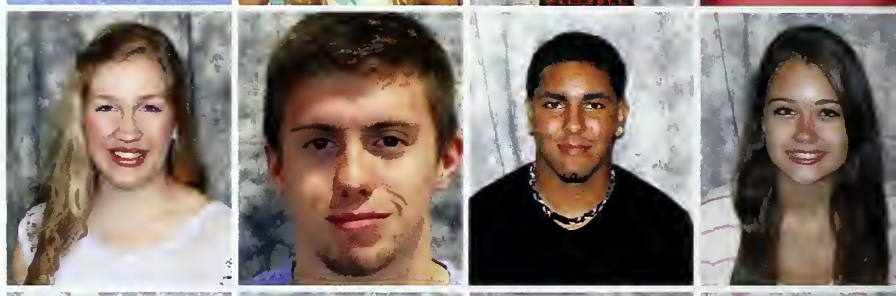

Olivia Judy Burley
Oshane Timone Burrell
Megan Anne Butler
Charlotte Deanna Byers

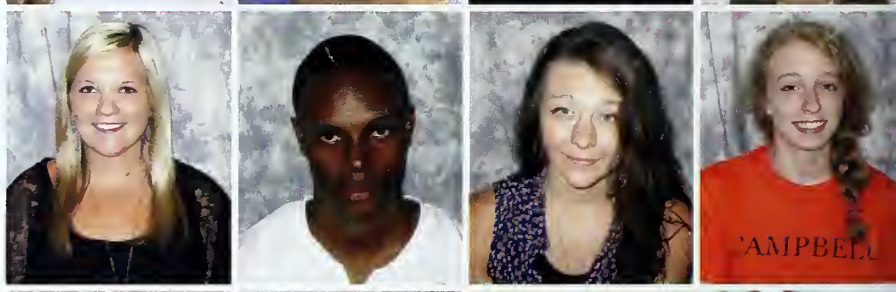

Caleb Garrett Byrd
Christine Lynn Byrd

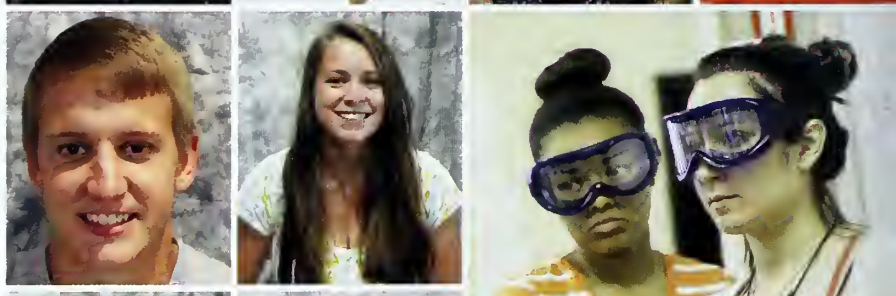

Savannah Heli Byrd
Tia T Byrd

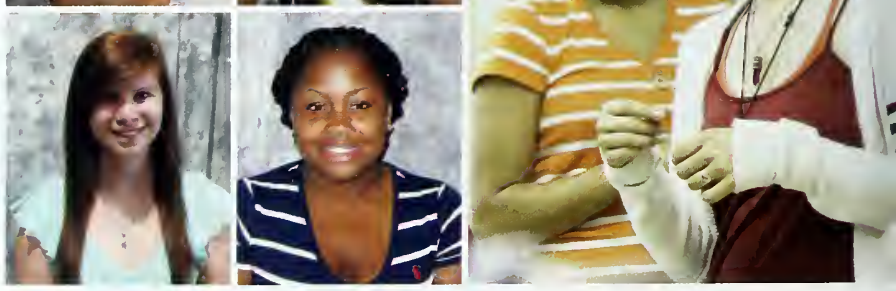

Joseph Alexander Cables
Summer L Cain

Quincy Tirrell Campbell
Jessica Teresa Cannon

Makaila L Capehart
Nicholas Patrick Cappetti
Alexa Rose Caramico
Richard Carden

Shakia Noelle Carlos-Barr
Jacob Renat Carlsen
Ashli Krystyne Carmichael
Lillie Katherine Carnes

Christopher William Carruth
Salem Nicole Carson
Victoria A Carte
Samuel Haywood Cartledge

Tristyn Lauren Cartrette
Michelle Elizabeth Case
Courteney Lynn Casey
Sarah Elizabeth Casey

Sarah Megan Cash
Richy Maury Castellanos
Chandler Apolonio Castillo
Courtney Renee Chandler

Jonathan Peyton Chang
Elizabeth Denise Chappelear
Amber Marie Chauncey
Briona Shanel Chavis

Loni J Cheeks
Daisy Chepchirchir

Lauren Elizabeth Chitty
Joy B Church

Caroline R Clark
Dorian Anthony Clark
Elijah J Clark
Justin Thomas Clark

Katlyn Ruth Clark
Shanequa Varshe' Clark-Thompson
Robertha Marpue Clarke
Elizabeth Paige Clayborne

Michael Clemmons
Braxton Lee Cline
Adam Joseph Clough
Carter Benjamin Cole

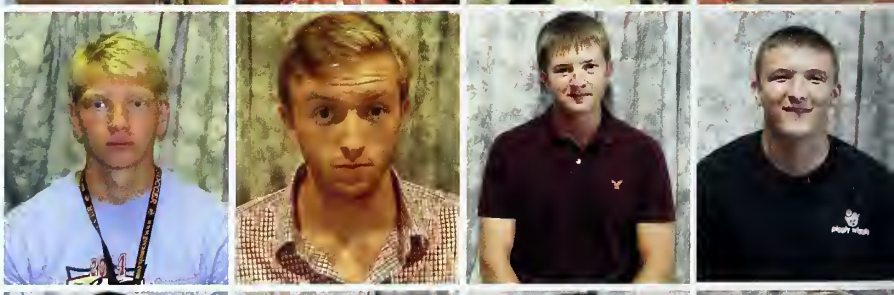

Marlon Jerrel Coley
Griffin Thomas Collier
Alex Elizabeth Collins
Alexa Lynn Collins

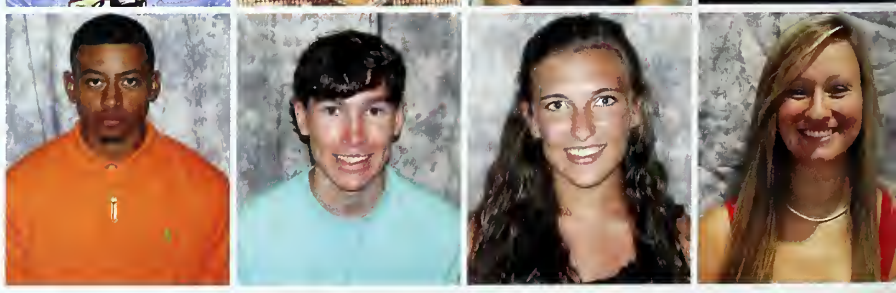

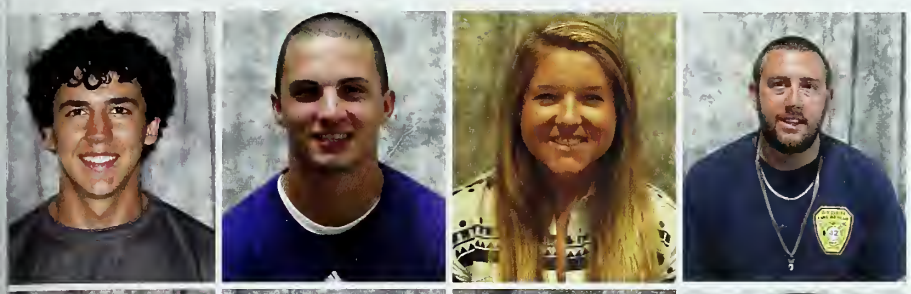

Chase David Collins
Austin R Coltrane
Elizabeth Marie Compton
Curtis Dean Cone

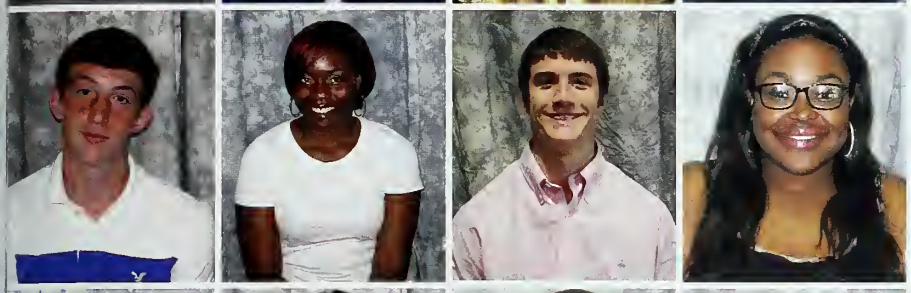

William Steven Conner
Artisa Nahjai Conrad
Hampton M Cook
Kayla Brie Cook

Chantell N Cooper
Chardae Denise Cooper
Gerard Stewart Cooper
Connor Peter Costello

Amanda Carol Cotton
Mercedes Cotton
Jennifer Nicole Cowart
Alexander B Cox

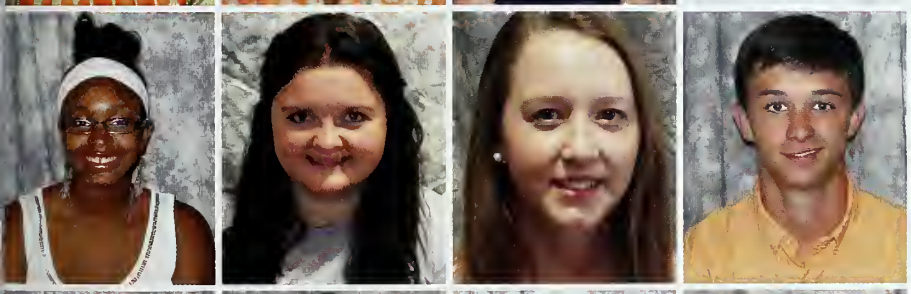

Alexandra Brieana Cox
Christina Danelle Cox
Jessica Nicole Cox
Nicholas Allen Craven

Kimberly Crawson
Victoria Suzanne Creech
Regan Jade Creel
Chelsey James Crite

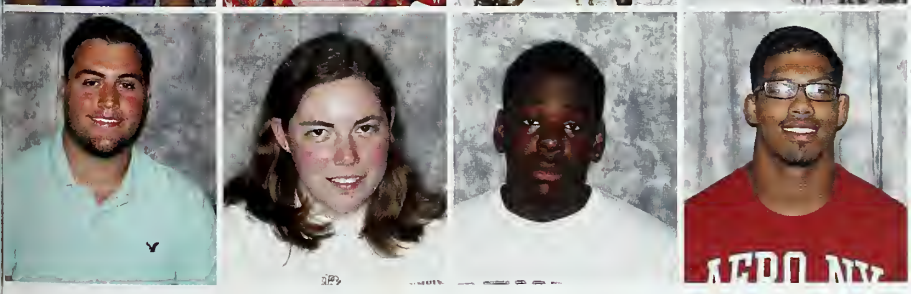

Andrew Tyler Croom
Alma Kathryn Crouch
Seth H Crudup
Ben Richard Cruz

Jocelyn Monique Culbreath
Markel Latray Cureton
Thomas Clark Current
Kevin W Cutler

Makayla Delone Cutler
Anne Katherine Dailey
Hannah Marisa Daughtry
Neika Dauphin

Talyja D Davenport
Maddison Elaine Davis
Morgan Kathleen Davis
Oliver E Davis

Zameer J Davis-Sowell
Kaylan Ashley Dawkins
Derek Benjamin Deal
Elizabeth Ashley Dean

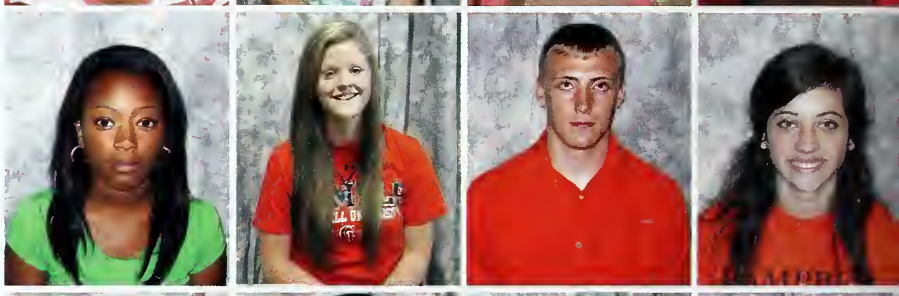

Logan Dean
Derek Lee Delaney
Shelby Leigh Denkert
Cierra Symone Denning

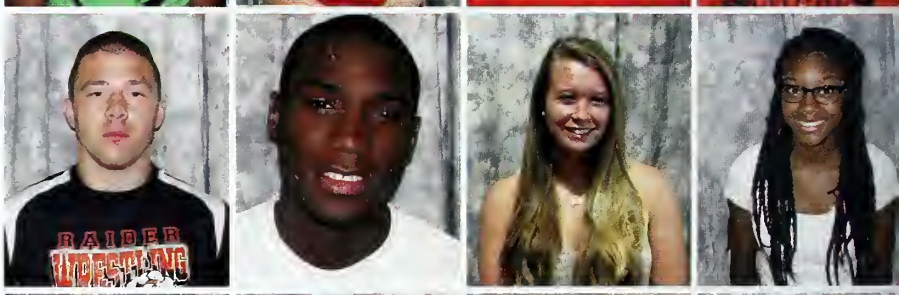

Kenan Johnson Denning
Ainha Balan Derry
Jeremy Desmond
Kashmere Valeta Destouet

Thomas Vincent Detmer
Andrew Spencer Ray Diaz
Rachel Elizabeth Dickerson
Willis Edward Dickerson

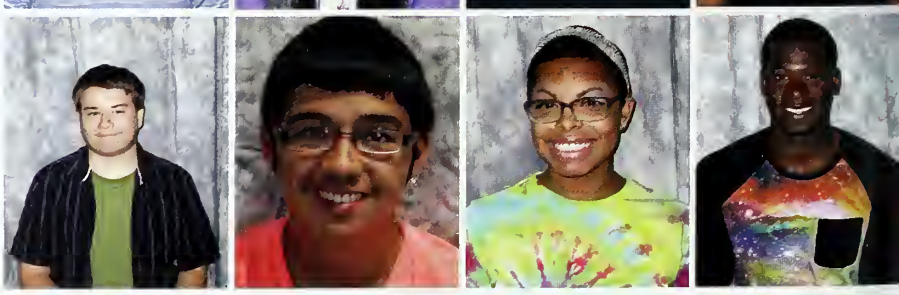

Emily Leigh Dimmette
Da'shon Raqual Dixon
Jacqulyn L Dixon
Stanton Hines Dixon

La'tanasia L Dockery
Kristina Lynn Donohue
Adrian Tyrell Dorsey
Shelby Elizabeth Dorton

Kayla Nicole Doyle
James Wesley Dressman
Trinity Alexis Drew-Parker
Clotilde Olivia Anne Druhen

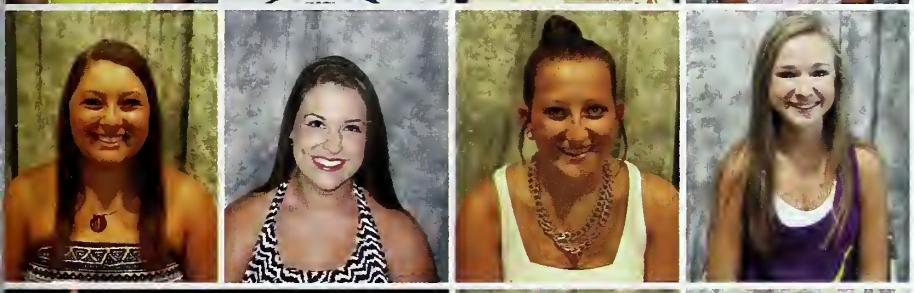

Molly A Dunbar
Madison June Dunn
Kailey Marie Durham
Makayla Renee Dutton

Hayley Nicole Dyson
Alyona Elizabeth Eakes

Marshall Andrew Eddins
Moli Arin Eddins

Willis Keith Edmund
Jahvar F Edwards
Rayann Nicole Eldridge
Antwuan Jamaal Elliott

Jacob Logan Elliott
Tyana Jacquae Ellis
Kyah Michelle Elmore
Zsaishma Tkyrah Elmore

Rachael Lee Elwell
Diamond Chanelle English
Emilee Elizabeth Evans
Zoe Noraa Fach

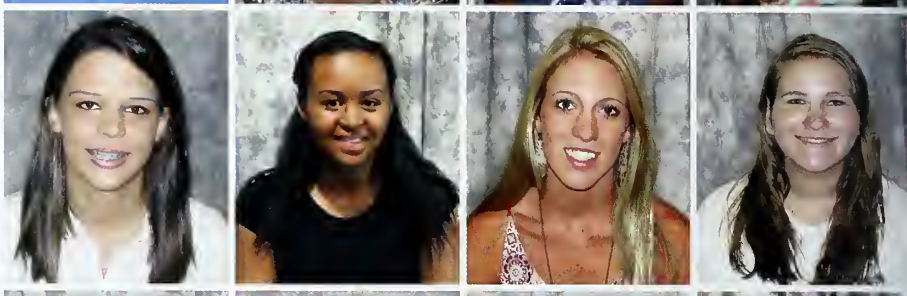

Bradley Farias
Brigett Shea Faulkner
Kiana Alauntra Favors
McKenzie Avery Fell

John Steven Fendrick
Chelsea Elizabeth Ferguson
Thomas Jamel Ferguson
Jana Grey Ferrell

Zachary William Flaccavento
Breanna Nicole Flecha
Amy Marie Flickinger
Micheala Rose Flynn

Alexandra Marie Foley

Taylor Alston Fournier

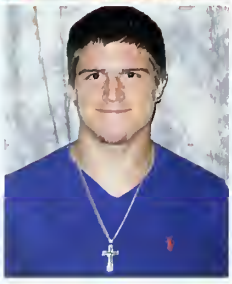

Amber Marie Foust

Emily Ann Fowler

Joshua Taylor Fox
Dominique Lynn Francis
Anna Caroline Freeman
Jamie Nicole Freeman

Karli Frelin
Daniel Oshay Frith-Carvalho
Joseph Fritz
Triston Lockwood Frye

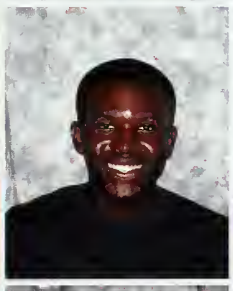

Kaitlyn Elizabeth Fulkerson
Tariq Fullerton
Cameron Samuel Fulmore
Rhett Heath Gaddy

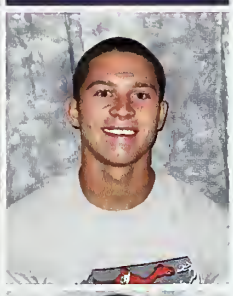

Madison Alexandra Gammon
Rico Javier Garcia
Maribel G Garcia-Carranza
Dalton Mack Garner

Kristan Layton Garrett
Wyatt Scott Garrison
Lashaire Leanna Gibson
Dempsey T Gilbert

Kalabria Marie Gilbert
Christina Lee Gillum
Alison Mercedez Godwin
Amie Nicole Godwin

Noah Christian Goering
Paige Aleysia Claire Goldbach
Victoria Kristen Gonzales
Travis Gonzalez

Hannah Gabrielle Goode
Robert William Gooden

Terayah L Goolsby
Alisha Taylor Gordon

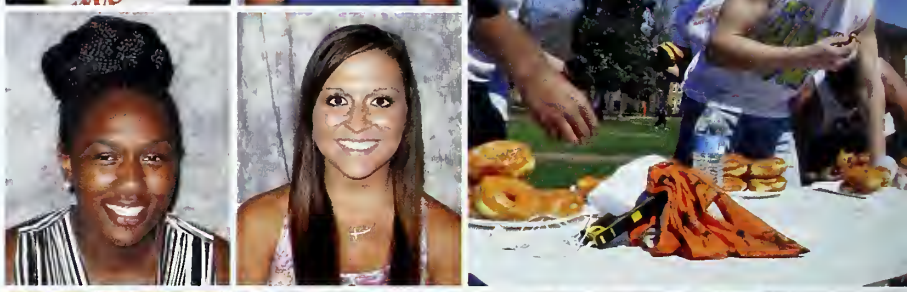

Christopher Gaige Graff
Rachel Lyn Graham
Elondia Patrice Grant
Tony Ray Gray

Jenna Margaret Greene
Brianna Elizabeth Grimm
Levi Brent Grogan
Luke Bradley Grogan

Amy Guo
Ben C Gurganus
Pressley W Hales
Kimberly Jenelle' Hall

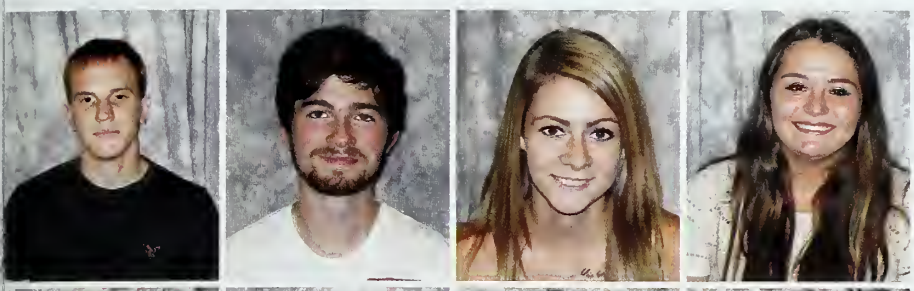

Ryan W Hall
Sean William Hall
Alex Stuart Hammond
Monica Darling Hammond

Yanika Audrianna Hammond
James Barron Hamner
Casey Bernard Hardison
Summer Elizabeth Hardison

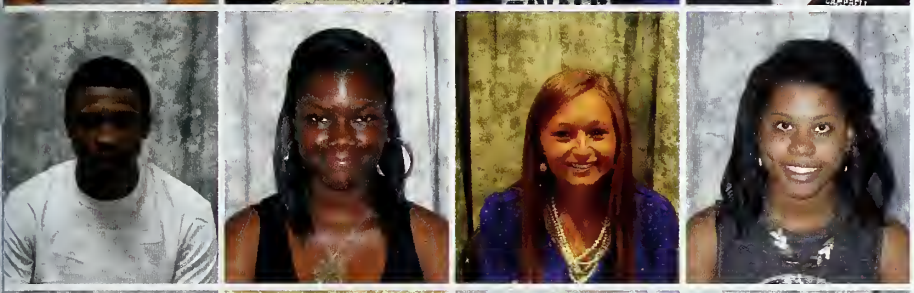

Troy Darnell Harper
Brittney Imani Harrell
Cierra Renee Harris
Jayonna Tyshell Harris

Daniel Paul Harrison
Yazmyne E Harrison
Jordan Faith Harshbarger
Jasmine Simone' Hart

Stephen Todd Hartsell
Thomas Hartshorn

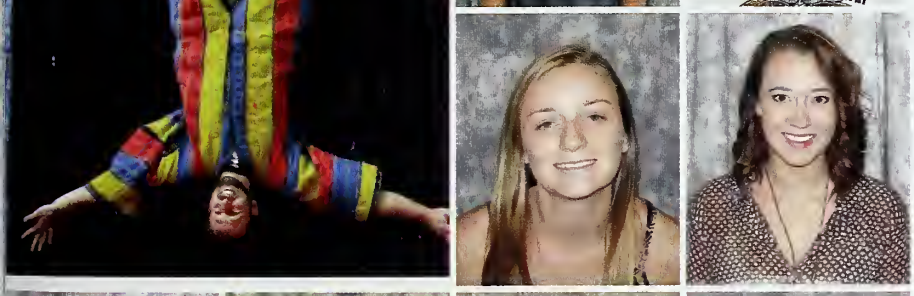

Alexandra Elizabeth Harty
Victoria Callie Harwell

Casidy Iona Havird
Zachary Darryl Hayes
Montez T Haynes
Elisabeth Madelena Heath

Miranda Nicole Heath
Amber Heilig
Dalton Jeffrey Helms
Julia E Hendrick

Ukeba Kenyatta Henry
Tayler Nicole Herman

Ricardo Hernandez
Brandon Joseph Herrera

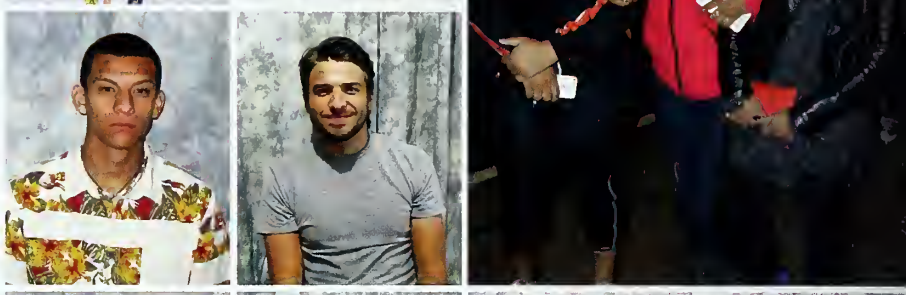

Autumn Kayla Herring
Kathryn Alana Hewett
Alexander Eugene Hicks
Jasmine N Hicks

Lauren A Higgins
Paige Marie Hockaday
Hannah Rebekah Hodges
John David Hodges

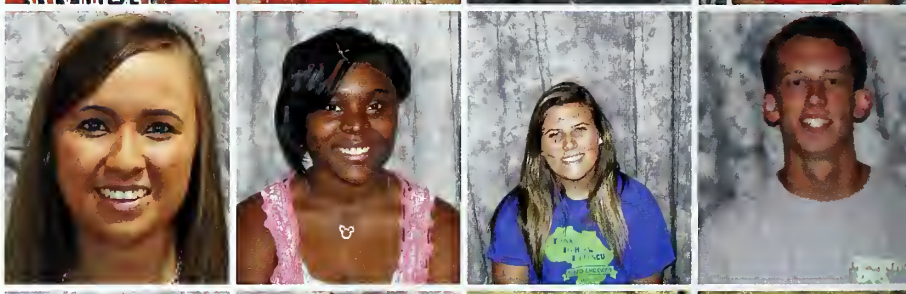

Ashley Denise Hogan
Sarah Olivia Holbert
Summer-Leigh Myatt Holder
Nicholas Robert Holliday

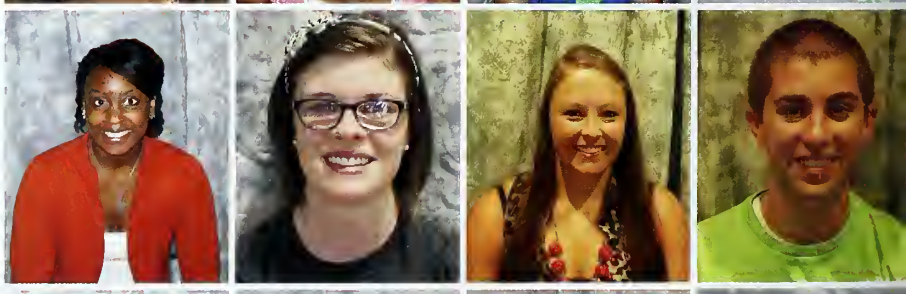

Timothy Banks Holmes
Jessica Rae Holquist
Courtney Blaire Honeycutt
Christian Leigh Hornaday

Andrew William Horne
Mark Nelson Horne
Brent Thomas Hubers
Antiana Vastella Hughes

Bradley Shawn Hughes
Nikita Jane Hughes
Valeen Paige Hurd
Holley V Hurst

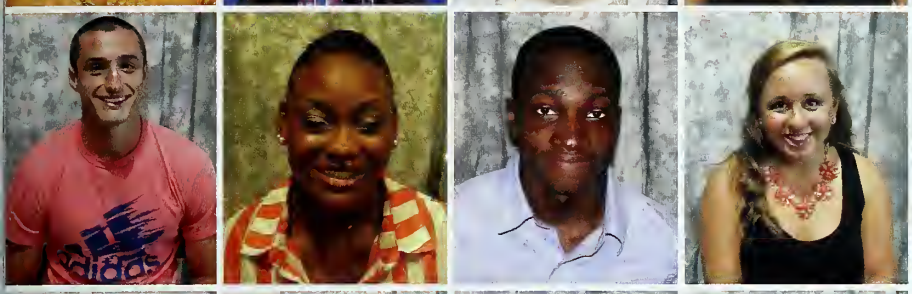

Jonathan Tyler Huskey
Nya Nicole Hymes
Andrew Nnaemeka Ibeh-Kingsley
Victoria Ann Ingold

Ayelen Irizar
Cody Jefferson Jacks
Timothy Marks Jackson
Tyler Mooney Jackson

Anna-Belle Maddison Jenkins
Jasmine R Jenkins
Jayquan Lamitch Jenkins
Malachi Austin Jennings

Daniel Thomas Jensen
Emily Faye Jernigan

Landon Gail Jernigan
Joi Danielle Jeter

Michelle Kaitlyn Jewell
Chaunteyata Chaquese Johnson

Elizabeth Magnolia Johnson
Gabriel Wayne Johnson

Haley Michelle Johnson
Kiana Mechelle Johnson
Mackenzie Hope Johnson
Timothy Earl Johnson

Zorria S Johnson
Kaitlyn Scarlett Johnson-Dobbs
Camden Jean Johnston
Hannah Christine Jonas

Christopher Austin Jones
Ciarra Dominique Jones
Deja Nicole Jones
Kaylyn Devaux Jones

Kendra Gabrielle Jones
Tristan Gabriel Jones
Audrey Lynn Jordan
Daisha Patrell Jordan

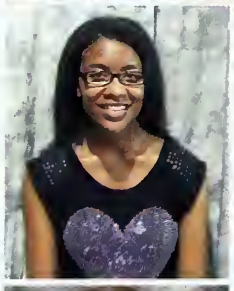

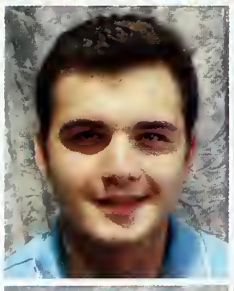

Savannah Kaylan Jordan
Steven Mitchell Joyner
Lilla Juhasz
Irine Karangozishvilil

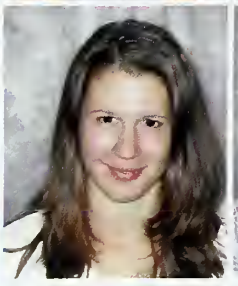

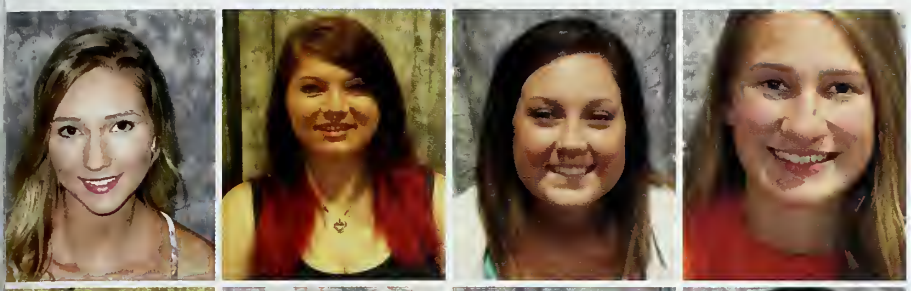

Savannah Lynn Kassner
Ashley Katherine Kedzierski
Abigail Susan Keen
Joeanna-Margare Kelly

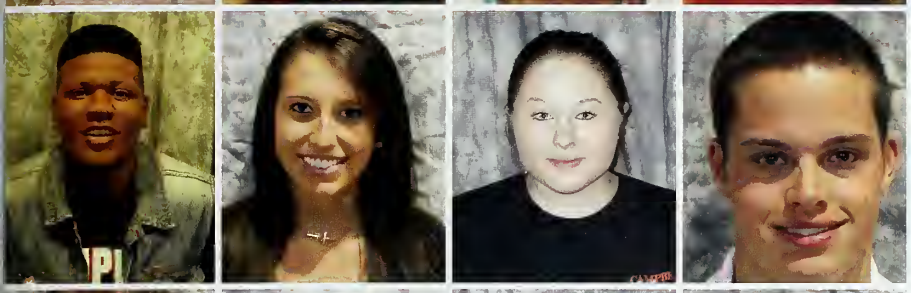

Nashir D Kelly
Alexis Helen Kessenich
Callie Leann King
Garrick Michael King

Kassie E Kinney
Jacob Kipserem
Emily L Kirsch
William Dallas Kivett

Kehaulani Amber Kiwaha
Faith Marie Klatt
Quela Knight
Carter M Koontz

Samuel Asa Kowbel
Carl Kreibich

Zakery Raymond Kreischer
Dustin James Krob

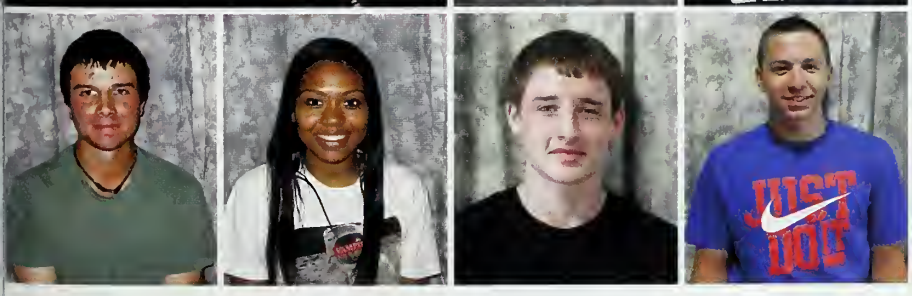

Thomas Lamorte
Erica Danielle Langston
Jesse B Lapine
Jake David Larkowski

Ashlynn Blake Lassiter
William Chandler Lassiter

Evelyn Jo Lawless
Jace Evan Lawrence

Daviona Alexis Leach
Carlos Leandro Rodriguez
Amanda Kay Lee
Anna Katherine Lee

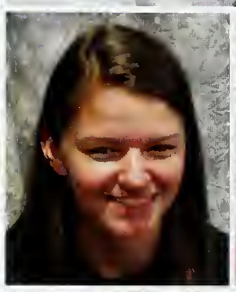

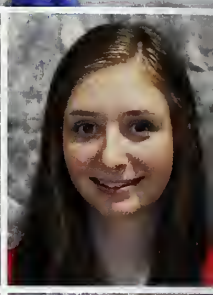

David Andrew Lee
Desiree Imani Lee
Dominic Hai Lee
William Aaron Lee

Kyle Alexander Leeds
Alex Hall Leggette
Geoffrey Alexander Leins
Karsen Lauren Leonhardt

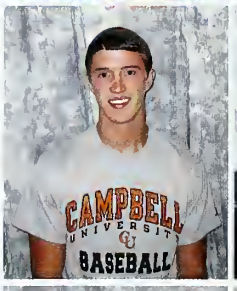

Kalin Rose Leuthold
Brian T Levine
Jordan Allyssa Lewis
Joseph Harrison Lewis

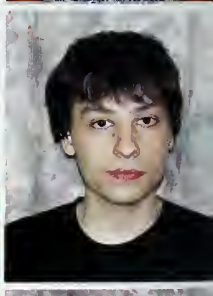

Nicole Erin Lewis
Haley Ann Lindsay
Malik Rashad Lindsay
Elizabeth Anne Lippincott

Yuriana Lira
Jarred S Lisec
Emily A Little
Jaikeshia Irene Littles

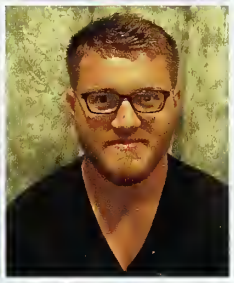

Michael Shuler Littleton
Spencer Dakota Locklear
Brandon Ray Long
Cannon Clint Long

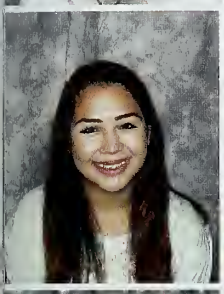

Laura Vanessa Lopez
Shad Kyle Loudermilk
Samantha Rae Lowder
Kelsey Nicole Lowery

Lawrence Arthur Lucas
Summer Danielle Lucas
Lauren Nicole Lustig
Ashley Elizabeth Lutz

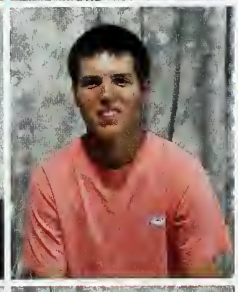

Murray Keais Lynch
Nehemiah J Mabson
Grant C Mace
Jasmine Nicole Mack

Jeffrey Grant Madigan
Ashley Elizabeth Madison

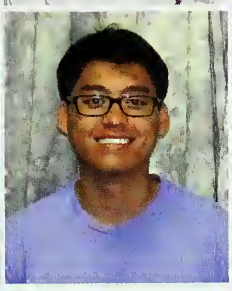

Philip Mai
Danielle Nicole Malta

Krystal N Mangum
Timothy Damon Mangum

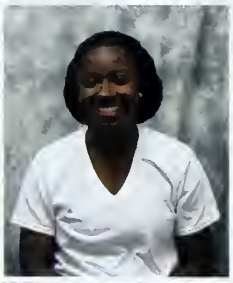

Caleb Jackson Mann
Jonathan David Mansberger

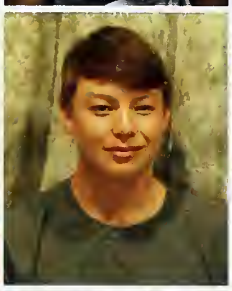

Michaela Dawn Marley
Duncan Jay Marshall
Ashley Elizabeth Martin
Courtney Chaunise Martin

Jacquelynn Anne Martin
Samantha Carroll Martin
Tyessence Ijae' Martin
Anthony Joseph Marziale

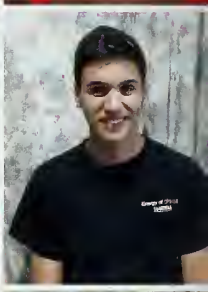

Jessica Lauren Massengill
Kaitlyn Elizabeth Mayberry
Paige N Mayhew
Phylicia Danielle McAuley

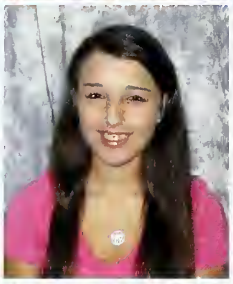

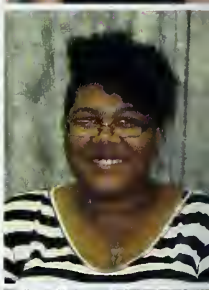

Donyetta Monique McBride
Stephen B McCall
Cheyenne A McCorkle
Tara Kaitlyn McCullen

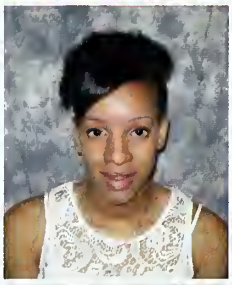

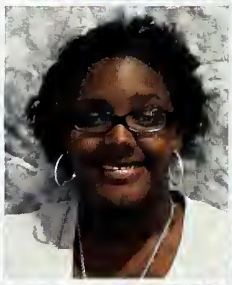

Emma Ashley McCulloch
Austin Correll McCullough
Megan Nicole McDaniel
Michael Anthony McDonald

Sasha Renee McElroy
Maya Mae McFadgen
Mercedes Briana McGill
Emily Paige McHugh

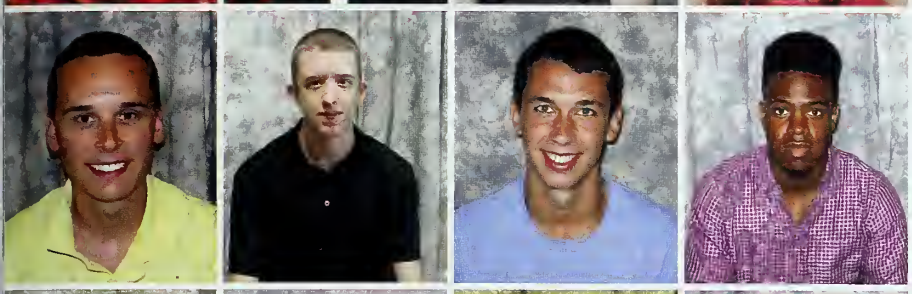

Christopher James McIntosh
Landon A McKee
Jacob D McKenzie
Christian Butler McKie

Kayla Diora McKiver
James Brandon McLamb
Lexua Grace McLaughlin
Madeline French McLean

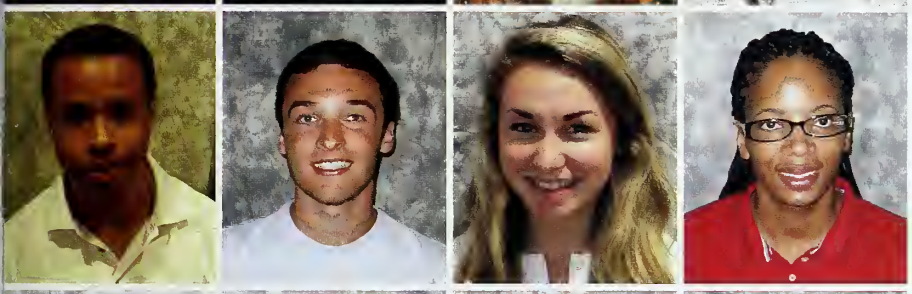

William Andrae McLean
Parrish Keith McLeod
Stasia Elyse McMullen
Shonthini Jacquetta McNeill

Pepito Jhaeren Peralta Medina
Kylie Medlin
Paul Mefford
Brittney Lee Melton

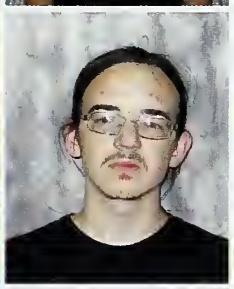

Tyrus Jesse Mercer

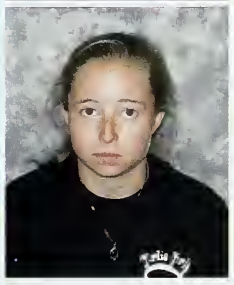

Hanna Bryson Meready

Noah Christopher Merkousko
Daniel Nielsen Meyer

Matthew Ryan Meyer
Brianna N Meyrick

Talaisha L Midy
Ashlee B Miller
Markia Arlene Miller
Sequoia Brianna Miller

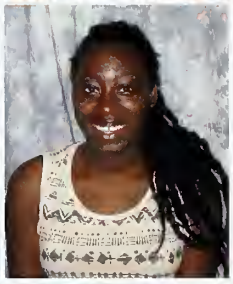

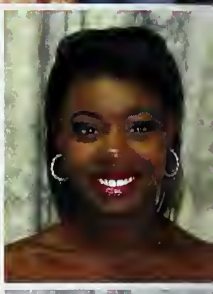

Erin Elizabeth Mills
Ryan Paul Minervini
William Britt James Misenheimer
Ethan Randolph Mitchell

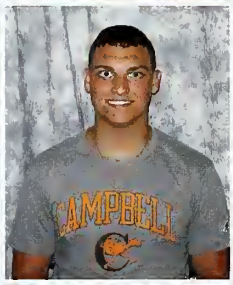

Marcus Malachi Mobley
Alexander James Moellenberndt
Austin Levi Moffat
Hernan J Mogollon

Mohamed Ali Ibrahim Mohareb
Brianna Nicole Mokma
Amy Kaitlyn Moore
Jamarcus Jeton Moore

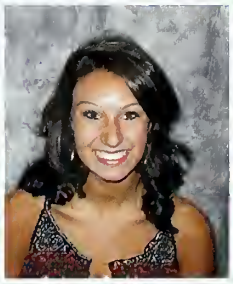

Robert Clark Moore
Tia Danair Moore
Tyleke Moore
Sean Patrick Morahan

Iverlee Faith Morton
Nathan Gerald Morton
Christian Lee Moss
Oluwatobi Elijah Motajo

Jordan Chase Mullins
Bradley Jae Munday
Carson Gray Murphy
David Drew Mustgrave

Ashley N Neill
Madison Joy Nelson
Jessica Nicole Newman
Austin N Newsom

Mary Hannah Newsom
Taliyah Chae'onna Newsome
Caleb Andrew Newton
Grant Newton

Anthony Nguyen
Lena Thanh Nguyen
Mychau Thi Nguyen
James E Niece

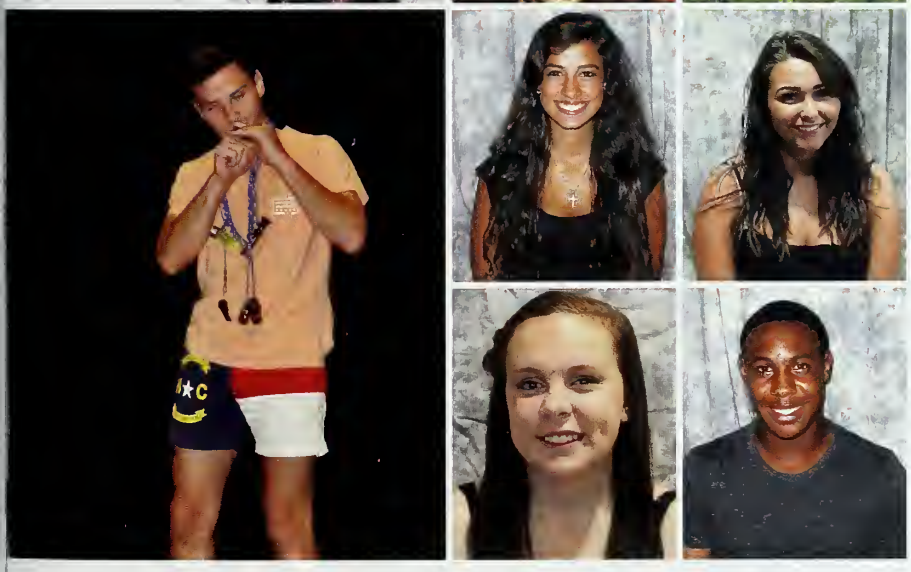

Maria Joanne Nikitas
Lacey Ann Nohe

Danielle Lynn Norris
Jonathan Anthony O'Neal

Connor Thomas O'Shea
Sarah Elizabeth Oakley
Matthew Curtis Olauson
Stephanie Olivares

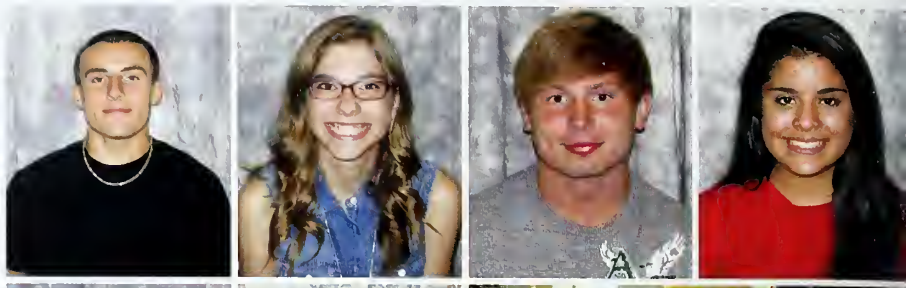

Tara Nicole Ollis
Gabriel Anthony Olvera

Payton M Ormsby
Brianna Lyne Ortiz

Eric Cruz Ortiz
Monique Priscilla Osborne
Hayley M Overman
Joyce Louise Overton

Makayla Blake Owens
George Earl Pack
Ashley Lauren Pallang
Alex Reed Parham

Wiley Logan Parham
Andre Daqwaine Parker
Aubrey L Parker
Colby Dean Parker

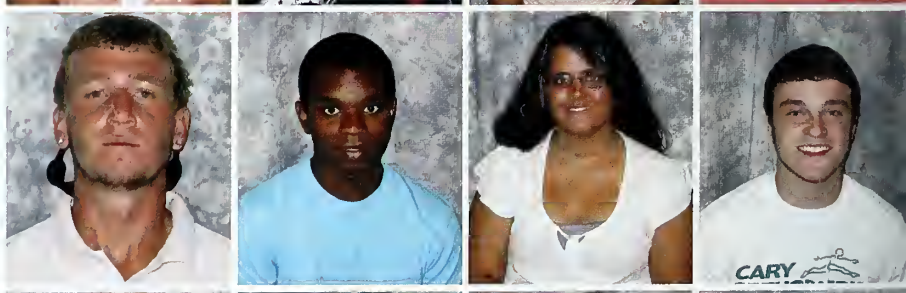

Karsen Ryann Parker
Nicholas Scott Parker
Hunter Alicia Parks
Kristen M. Pate

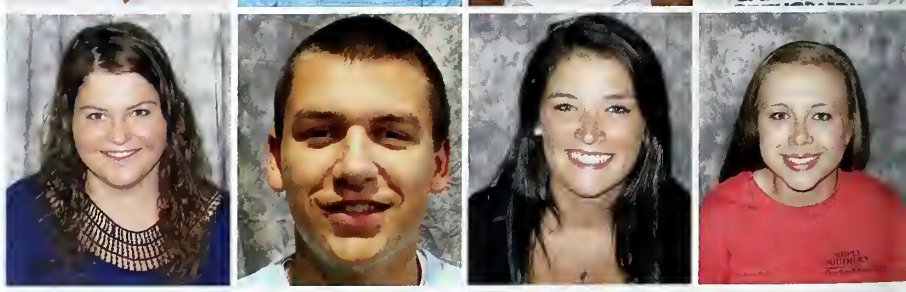

David Patefield
Arzu S Patel
Chandler Cyleste Patterson
Zachary Sebastian Pauley

Samuel Vincent Paulraj
Casey Elizabeth Pearce
Joshua Eduardo Pellegrino
Deja Jakaylyn Louise Pemberton

Bertha Berenice Pena
Mark A Pena
Jessica Danielle Penny
Abigail Penwell

Nicholas Lee Perakis
Marco Perez
Justin Charles Perkins
Hunter Bass Perritt

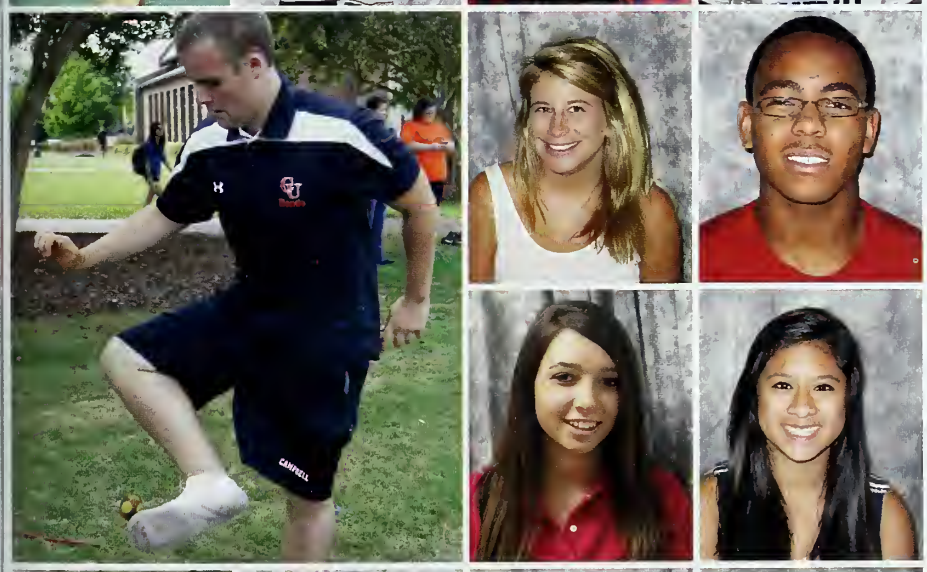

Anna Corinne Perry
Cameron M Perry

Marcy Alana Person
Trinh Thi Pham

Ashley Irene Phillips
Celeste Phillips
Courtney A Phillips
Curtis Phillips

John Michael Phillips
McKenzie Brooke Phillips
Terron Deshare Piedra
Ethan Daniel Pierson

Kelly Carolina Pineda
Katie E Pisczek
Christian Joesph Pleasant
Michala Nicole Ponsolle

Gloria Elizabeth Potter
Stacey Nicole Price
Summer Addine Price
Myya Natasha Pride

Tatyana Monchelle Pridgen
Lauren Amanda Pyle
Melanie Rose Pyles
Amanda Grace Radford

Jacob C Radford
Erick D Ramos
Justin Oneal Randolph
Megan Elizabeth Rawlings

Chloe J Read

Darnisha Lesha' Reaves

Parrish Grace Redding
Halle Meoshi Reese

Megan Moran Reilly
Rachel Katherine Rials

Alexander Lewis Rice
Meaghan L Rice
Daniel W Richardson
Elizabeth Brooke Richardson

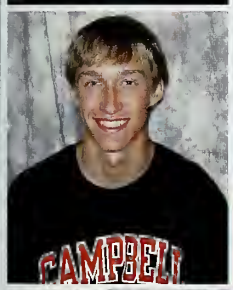

Jared Kyle Richardson
Samej Richardson
Tonya Danielle Richardson
Alexandria McKenzie Richmond

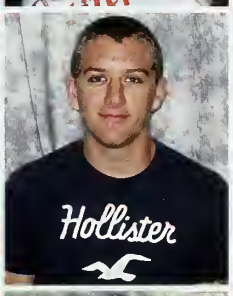

Katie Anne Ripolio
Harry Rivera
MacKenzie Sheldon Roberts
Kenneth L Robertson

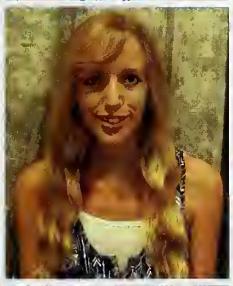

Aaron James Robinson
Hope Paiyton Robinson
Jalen O Robinson
David Paul Romig

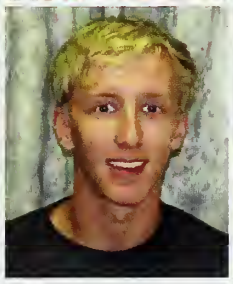

Gabriela Isabel Rosado
Ashlee Dijuana Rouse
Richard Trey Rouse
Alda J Royal

Carrington Scott Royals
Megan Elisabeth Ruggery
Benjamin Abelardo Ruiz
Lindsay N Russell

Jack Dean Ryan
Michael Migale Ryans
Ashliy Symone Sabb
Lauren Ashley Sago

Zackery Austin Saldo
Turner Patrick Salm
Trey Anthony Sanders
Lukas Schaefer

Kayla Marisa Schanback
James Taylor Schmeck
Benjamin Michael Schneider
Sarah Haley Schneider

Laura C Schnoor
Marilee Gail Schopman
Summer Jo Schuitema
Jay James Schuller

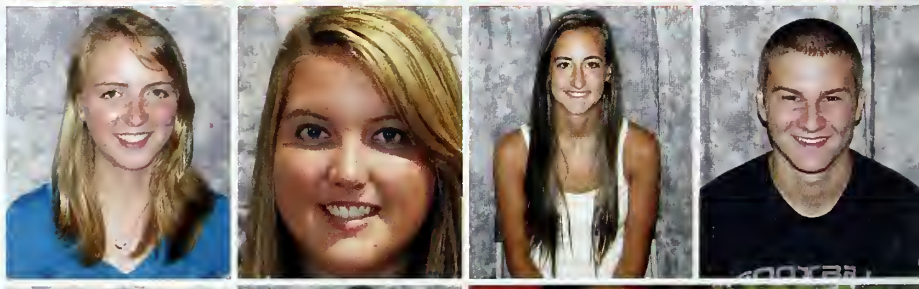

Lorenz Schwab
Leslie Nolan Scoggins

Anna Stacea Nakeisha Scott
Sean Thomas Scott

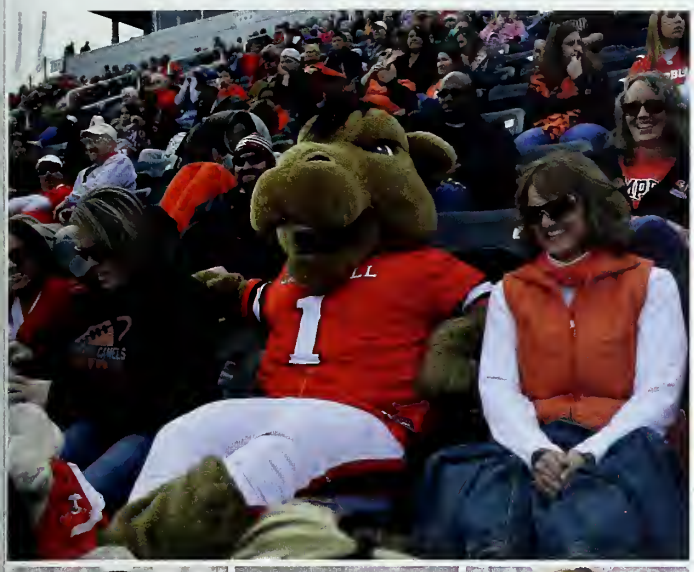

Caitlin Brooke Secrist

Georgina Segarra Ferrer

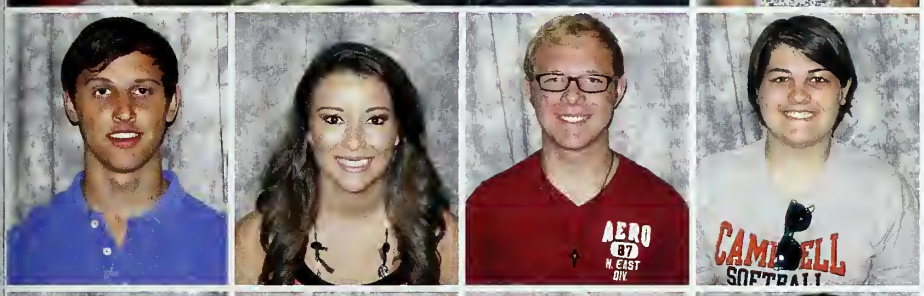

Grant Douglas Seger
Hannah Marie Sellers
Andrew Michael Sexton
Jennifer Ashley Sexton

Jackie Shaffer
Thomas Frank Sheinall
Jeffrey Dawson Shelley
Mallory P Sherrill

Cecile Evelyn Shoemaker
Ashlee Marie Sibbett
Samantha L Sikes
Sindija Silina

Gary A Simpson
Halee Ann Simpson
Zane Hamilton Singletary
Olivia Morgan Sisson

Ashley K Sizemore
Annelie Sjoholm
Jeffrey T Sladek
Landon Michael Slate

Cameron Ronald Small
Jacob Charles Smith
Jenna Elizabeth Smith
Sarah Marie Smith

Terence Smith
Tyler Bowen Smith
William Taylor Smith
Christian Dianne Smoke

Christopher Blake Smotherman
Trysta Mae Smyre

Emma Kendall Sokoloski
Kristine Natalie Sousa

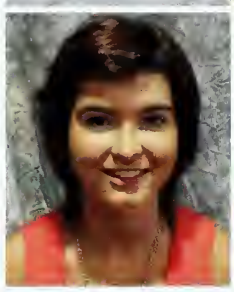

MacKenzie Elizabeth Southern
Paige Elizabeth Spaid
Lydia Marie Sprinkle
Geena Marie Squartino

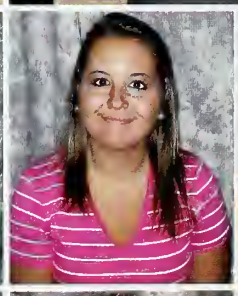

Danyel Nikoyl Stancil
Lachelle Alysia Tranice Stanley
Rebecca Kathleen Stanton
Meleah K Starnes

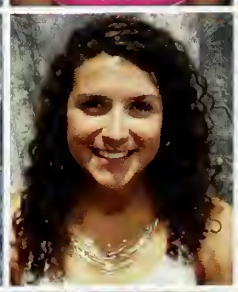
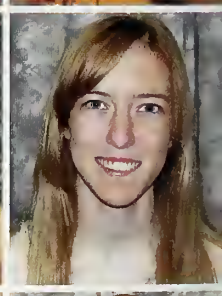

William Houston Starnes
Lucas Nash Stewart
Carrington Paige Strickland
Nathan Richard Strickland

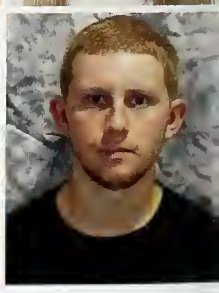

Chandler Dickson Stroud
Bryan Zack Stuart
Dylan Eugene Sugg
Carla Marria Sutton

Michael Decarz Sutton
Taylor Javon Swanson
Courtney Brooke Sykes
Sterling Blake Ta'bon

Michael David Tada
Katelynn Nicole Tart
Mattlyn Lauren Tart
Nicholas Alexander Tarvin

Andrew Charles Taylor
Melania Marie Taylor
Michael Charles Taylor
Stephen Andrew Taylor

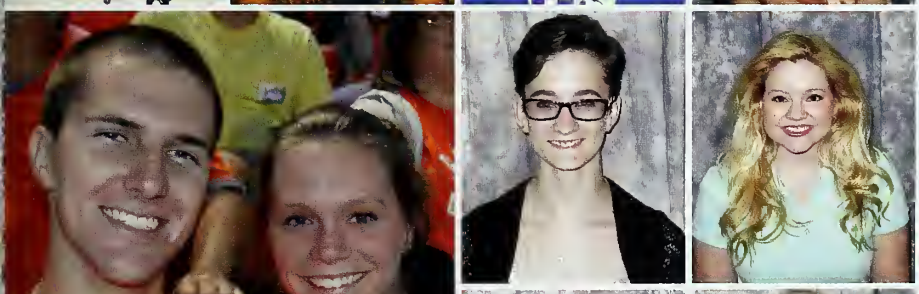

Hannah Rose Terrell
Elissa Rachel Tew

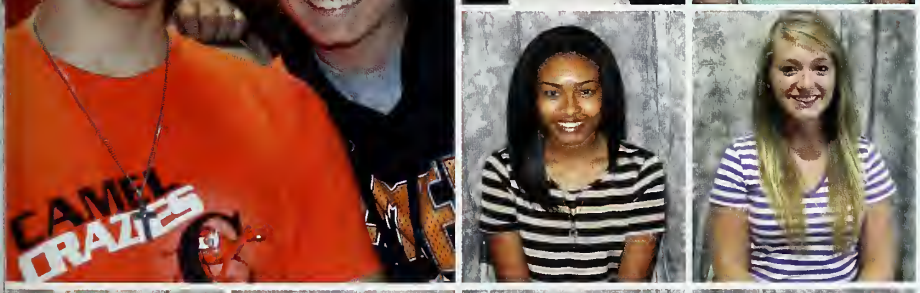

Alanah Shae Thomas
Erica Alexis Thomas

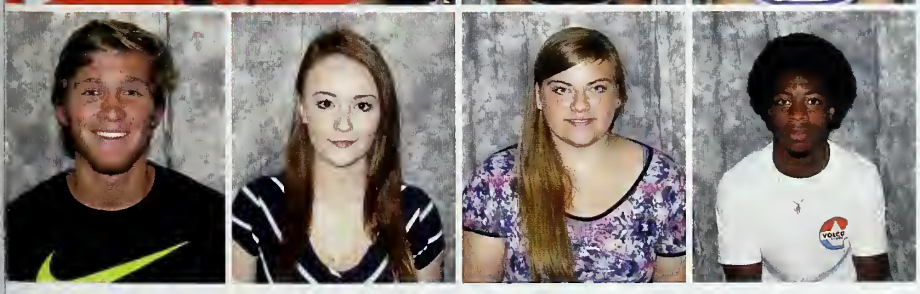

Hayden Quinn Thomas
Madison Rae Thomas
Emily Kate Thompson
Geoffrey Lamark Thompson

Matthew Brian Thompson
Sarah Elizabeth Thompson

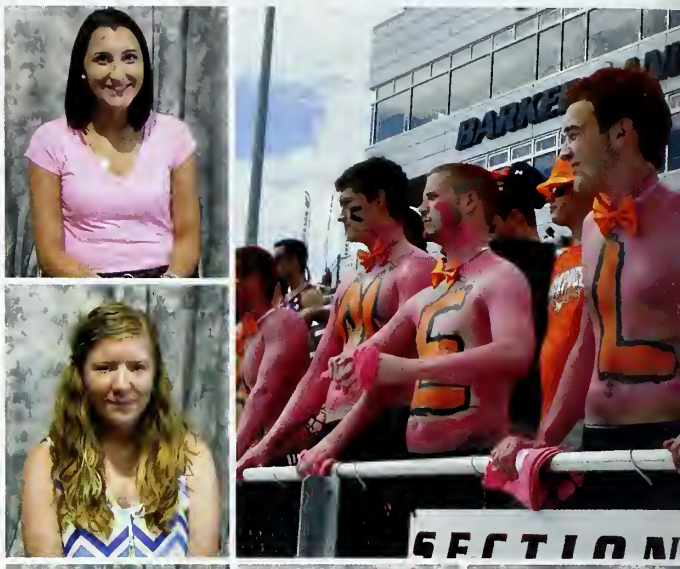

Skylar Duke Thompson
Morgan Ashley Thorne

Trevor Thornton
Hannah Jane Thorpe
Semia Ebone Thorpe
Erin Dianne Tingen

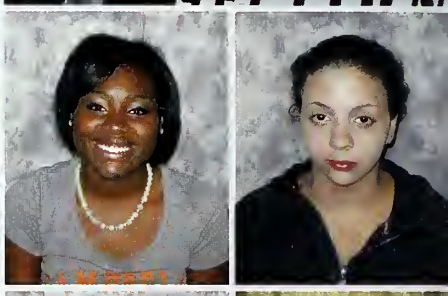

Devin Michael Tomei
Antonio Toplyn
Hanna Katelin Topping
Amadeo Jose Torrero

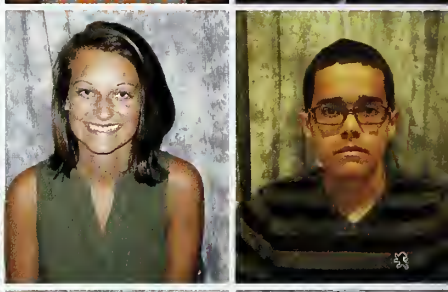

Lydia Aingoc Tran
Noah Gerold Tucker
Melissa Ashley Tullar
Anna Kaitlynn Turbyfill

Aseel Turki
Brandon Lewis Turner
Rashawn J Turner
Simone Turner

Tramal Dorrell Turner
Nathaniel E Tutterow
Coleman Britt Tyson
Peace Alphonsus Uko

Joe David Urrutia
Camila Valencia
Brianne Lee Van Apeldoorn
Jordan Kaylee Van Voorhis

Marcos Armando Velasquez
Gabrielle Maria Venerable
Bailey Rebekah Vernon
Mitchell C Versoza

Brittany Michelle Waddell
Evan John Waldron
Karson Wayne Walker
Tyler Ross Walker

Christy Michelle Walters
Reed Adele Warren
Brittani Shadae Washington
Giddel Eman Waters

Austin Zane Watkins
Emily Ruth Watson
Morris Nelson Watson
Samantha Jo Watson

Samuel Gregory Watson
Tiffany Lee Weaver

Zane Thomas Weekman
Alexis M Weidner

John Joseph Weiss
Jonathan Austin Wells

Kala James West
Eric R Westbrook

Rachael D Wheeler
Ethan Daniel Whitaker
Dasja L White
Ke-Shun Tavorse White

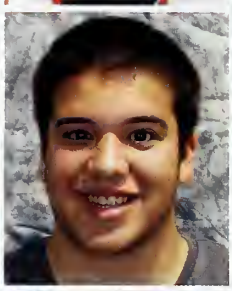

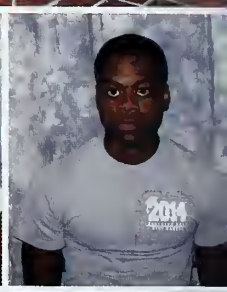

Malik Rashad White
Shelby Nicole White
Taylor Brooke White
Morgan Brittney Whitt

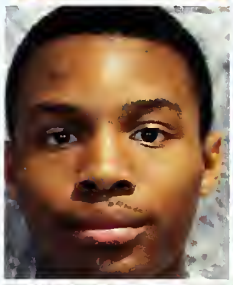

Kendell Chase Wilcox
Daminick Jaquan Wilkins
Alexander George Willey
Alisha Lynette Williams

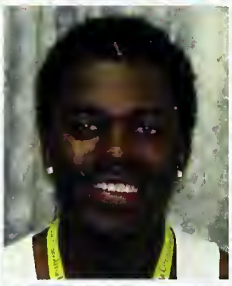

Daquan Markell Williams
Hannah Kaley Williams
Joshua D Williams
Lennox Williams

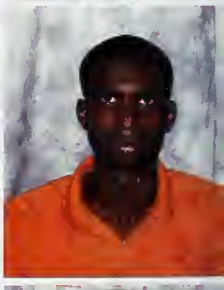

Ryan Dakota Williams
Stephanie Aruna Williams
Shannon Hayley Williamson
Kylie A Williford

Malcolm Kenneth Wilson
Hanna Katherine Wise
Sarah Kathryn Wise
Dustin Michael Wollett

Andrew Steven Woodling
Aaron J Woolard
Joclyen J Wooten
Jade Amber Worthy-Drone

Dustin Travis Wright
Sheng Yeng Yang
Alex Joseph Yarem
Jacob Quinn Yelton

Kaelyn Shea Yoder
Reuben Franklin York
Ashley Heyrin You
Taylor E Young

FRESHMAN THOUGHTS

first year // of college

Finishing my first semester at Campbell has been such a great moment for me. It is good to see that all my hard work has finally paid off.

My first thoughts when moving into the dorm was it is such a small space! I had plenty of clothes and anything you imagine, and so did my roommate. The showers and bathrooms were tiny not to mention having to share it with eight other girls! I thought that it was going to be a nightmare, but in all reality, it just took a little time to get used to the new environment. Now, I love our small room, and as crazy as it sounds, we made it our own and it feels like home. As far as my roommate goes, she has truly become a great friend! The nervousness of going through the random roommate process all went away as soon as I met her.

Besides transitioning into my new "home", I also had to transition into the college level academics. When I first arrived here I didn't know what to expect, but I came in with the mindset that classes were going to be a breeze, but It was mistake. College isn't like high school, and there isn't anything that can prevent you from going through that transition, but I wish I had someone there to tell me to go into this experience with the right mind set. As a new college student, it is a great idea to turn all your weaknesses into strengths. If you are a procrastinator, then fix it! Work on your studying habits and work ethic in the beginning so you will not have to struggle throughout the semester. That's one lesson I learned the hard way, and although I came back from my mistakes I wish I would have fixed what I needed to from the beginning.

I made my Campbell experience even better once I reached out to other students and started making friendships. College is the best time of your life, and the friendships made throughout this course of your life are friendships that are going to last you forever, and that is exactly how I feel about the bonds I have created thus far. *By: Alexandra Cox*

Spring Camels

Prince Amoako
Cristian Andrades
John Atkins
Erica Aviles
Annah Baker

Brian Barreto
Daniel Bell
Hemang Bhatt
Jeffrey Biggs
Cassie Brafford

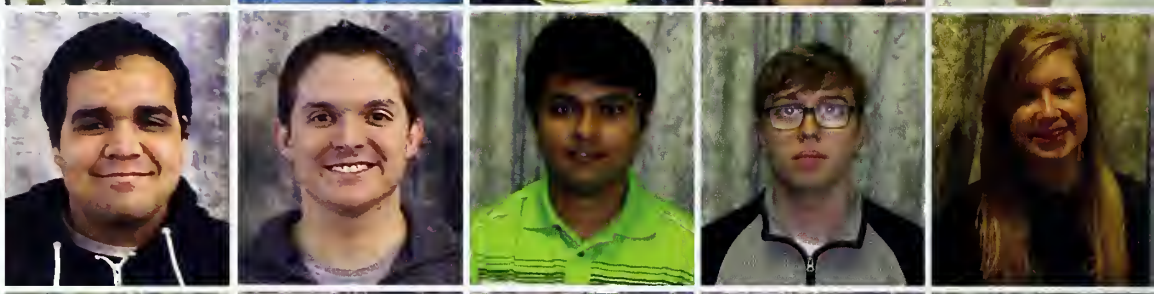

Jennifer Bray
Ashtyn Brenner
Alexander Brown
Hannah Bullard
Patrick Burke

Jennifer Burt
Kathleen Butler
John Capers
Ruby Cardenas
Ashley Carpenter

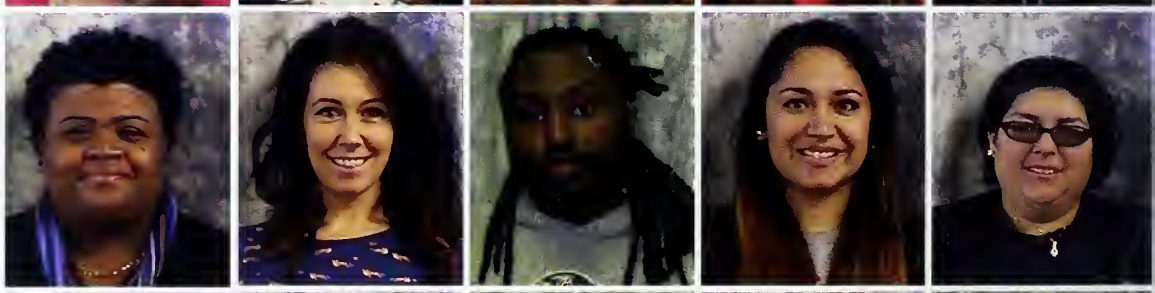

George Cloutier
Timothy Cobb
Madison Collier
Lindsay Creasy
Erica Davidson

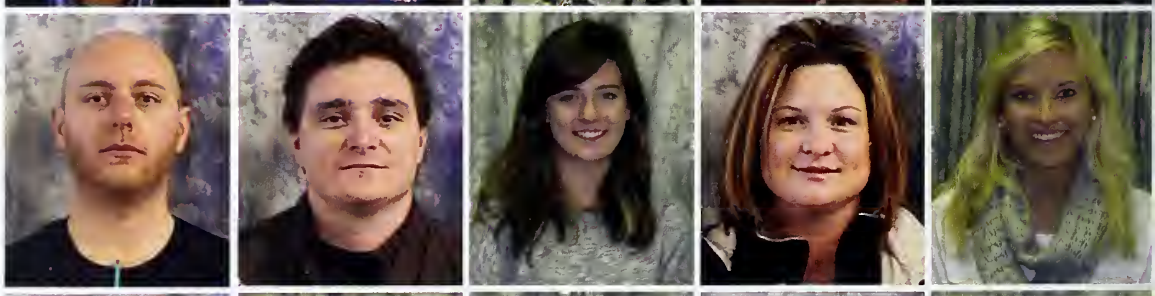

Chandler Davis
Patrick Deegan
Tytrena Degree
Stephanie Doby
Jack Frost

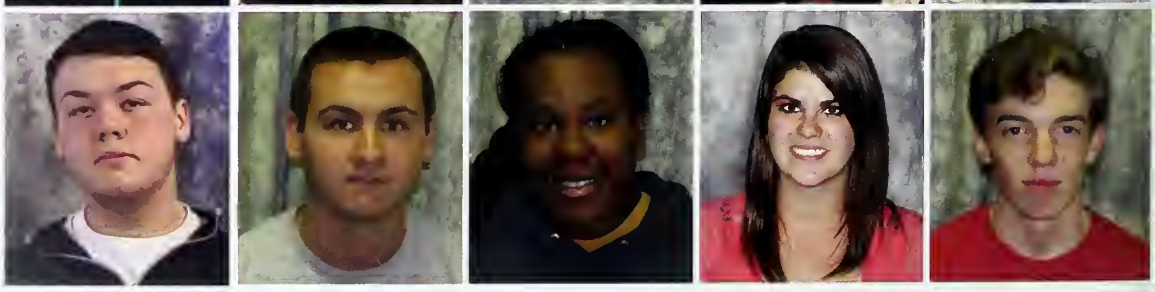

Alexander Gentry
Angela Gonsalves
Gabriela Grande
Moriah Green
Vivian Gutierrez

Adam Gutierrez-Valenzuela
Joshua Harrison
Alan Harvell
David Helbig
Senith Helms

Christopher Hieb
Marshall Hinshaw
Destiny Holley
Stephen Holmes
Jessica Inscore

Grace Juergens
Ushashree Kasali
Kirsten Kent
Leslie Kimeu
Emily King

Robert King
Lawrence Kipkoech
Christian Knight
Amber Lee
Halie Malacka

Julie Martin
Austin Maynor
Myesha McGilvary
Benjamin McQuown
Jessica Millwood

Nickolas Montiel
Taylor Moon
Colby Mooney
Lela Navarro
Terry Nguyen

Chinanu Onyekachi
Angel Pak
Darrell Parker
Dorothy Patterson
Dillon Phillips

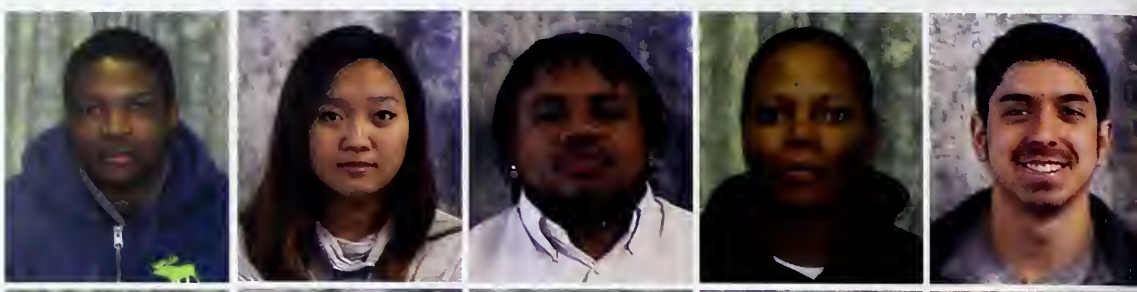

Francisco Puertas
Sarahi Quiroz
Evan Reilly
Kayla Reilly
Van Richardson

Megan Rimmer
Ivan Rincon
Vickie Rogers
Jennifer Routzahn
Michael Rucker

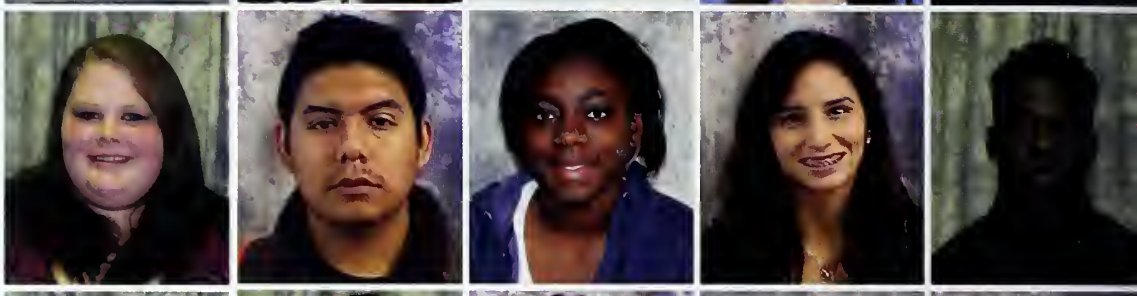

Robert Sciscento
Annastasia Scott
Jacob Sebold
Bishop Smith
Molly Smith

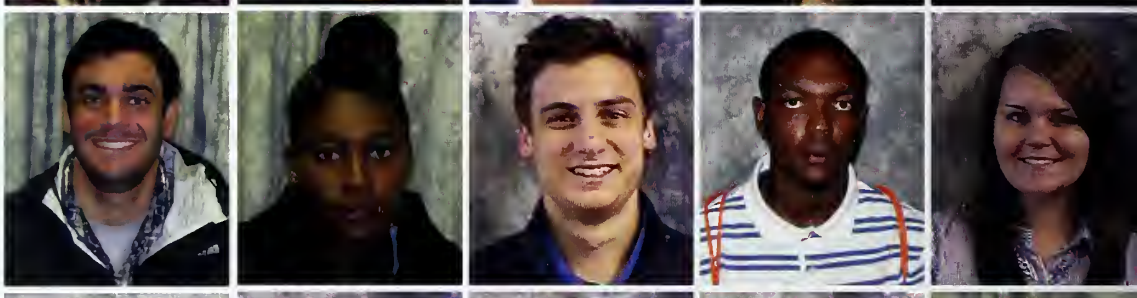

Daniel Solomon
Raeghan Stancil
James Starling
Miranda Stevenson
Haley Thoma

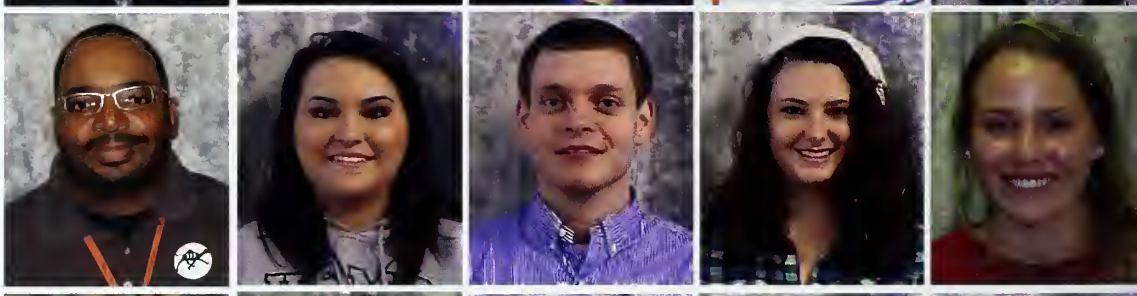

Jacob Tyndall
Leanna Urena
Moreno Urias
Jeremy VanTress
Denise Vargas

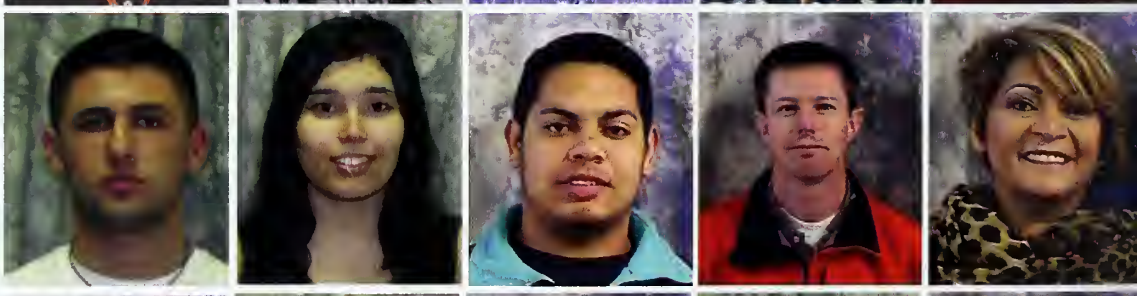

Ashley Walker
Brittney Ward
Annette Williams
Malik Williams
Shannon Williams

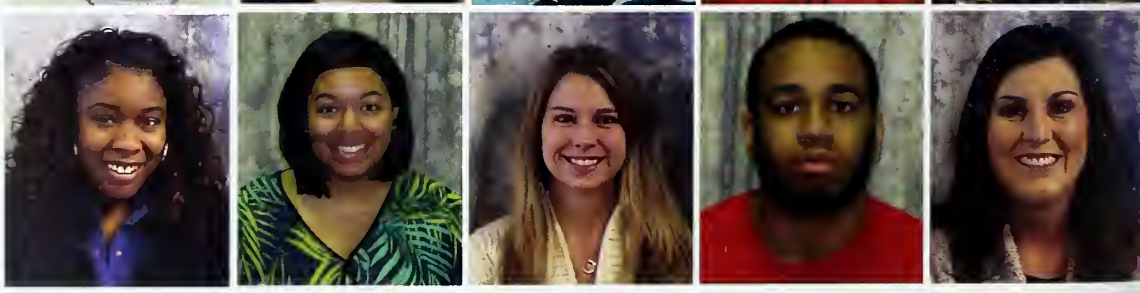

Stacy Williams
Chantal Wilson
Taylor Wolf
Areya Yensuk
Michelle Zaun

COLOPHON

Span: March 2014 - February 2015
Spring Delivery
Copies: 2400
Size: 9 x 12
Total Pages: 352
Binding: Smyth Sewn Hard Cover
Paper Stock: Legend House Gloss Text 9 100

The 2015 Pine Burr Yearbook Vol. 80 was produced by the Pine Burr Yearbook staff at Campbell University in Buies Creek, North Carolina and was printed by Walsworth Publishing. The account was serviced by representative Tyler Craig. The cover was designed by Paige Kelly and Jonni Martin and incorporated a matte lamination with a laser cut title. The end sheets were printed on standard white end leaf. The books' 352 pages are printed on Legend Gloss #100 pound paper stock. All body copy was set in 9 point Ubuntu font; captions were set in 8 point Ubuntu font. Headline Fonts were Sifonn; subheadline fonts were KelmscottRoman; quote fonts were Adobe Caslon Pro Italic 16 point, while all folios were printed in Ubuntu Regular.

The book was produced using Adobe InDesign CS6 on five Apple iMac desktops. Professional student portraits were provided by Bennett Scarborough. Athletic Photos are credited to Bennett Scarborough and Will Bratton.

2400 copies of the yearbook were ordered.

PINE BURR STAFF

Elizabeth Wells, Editor-in-Chief

Hannah Gooding, Web Editor-in-Chief

Paige Kelly, Head Designer

Jonni Martin, Designer

Special Thanks to the Campbell Times Staff and The Lyricist writers.

Beth Pandone, Organizational Editor

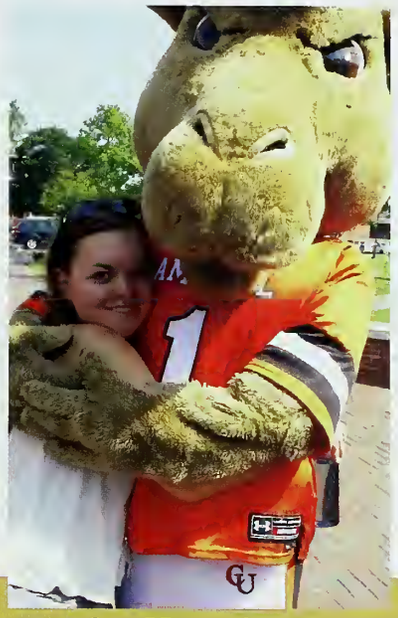

Sam Martin, Sports Organizational Editor

Jordan Wright, Photographer

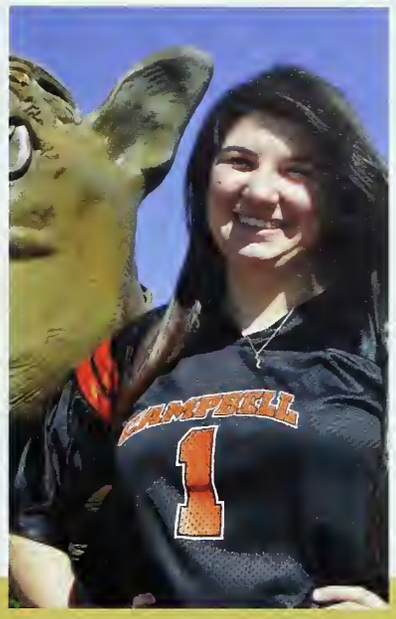

Joanna D'Ancona, Staffer

Lauren Grant, Staffer

Candace Sharp, Staffer

Tyler Crum, Staffer

Anna Marie Vagnozzi, Staffer

Louis Duke, Staffer

Valerie Procopio, Staffer

Deagan Williams, Staffer

Shaunice Baldwin, Staffer

Not Pictured: Alexandra Cox, Staffer; Caleb Newton, Staffer; Nicole Fitzgerald, Staffer

INDEX

A

Abdul-Karim, Hakeem 288
Abraham, Benjamin William 288
Abraham, Jacob 60, 228
Abraham, Joshua Thomas 198
Abraham, Robert Louis 198
Abraham, Thomas 154
Acheampong, Irene 228
Adam, Mohammed Abdul 198
Adams, Brittni 64, 107, 193, 198
Adams, Darby J 288
Adams, Michael 154
Adkins, Brandon Sean 288
Adlam, Jaylan Damon 114, 198
Afaneh, Majdi Ghassan 254
Afridi, Natasha 39
Agostini, Dennis E 158
Ahearn, Melissa 14, 50, 51, 198
Ahiawodzi, Peter 154
Ahlberg, Richard Avery 254
Aiello, Christopher Paul 288
Aiello, Eric Joseph 198
Aiken, Tyler A 32, 288
Ajiboye, Jubilee Odunola 254
Akai, Lynette 41, 68, 195, 198
Ake, Klarie Marie 198
Akinjide, Olajumoke T 228
Akins, Kyle Gray 254
Akyereko, Benjamin 119, 254
Al-Achi, Antoine 154
Al-Najjar, Morjjan 288
Alabaster, Elizabeth 193, 288
Albert, Claudia Ortiz 217
Albertson, Will 32
Alcon, JoHonna DaNel 62, 228
Aldinger, Joseph 134, 198
Alekseev, Oleg 154, 158
Alexander, Anjanette 254
Alexander, Grant 53, 76, 228
Alexander, Jazmine R 288
Alexander, Phillip Andrew 198
Alfaro, Selene Castillo 63
Alford, Allison Elizabeth 198
Alford, Brittany Joanna 254
Alford, Cody Harris 288
Alford, Dwight W 288
Alford, Samantha Jillian 198
Alhemimah, Nabil 228
Alhwaider, Mohammed 254
Ali, Asima 154
Aljian, Taylor A 254
Alkhaldi, Rashid Ibrahim 254
Allard, J Charles 8
Allen, Brooke Elizabeth 198
Allen, Christopher 149
Allen, Claire 120, 288
Allen, Danny Paul 254
Allen, Jennifer 133, 228
Allen, John 32, 72, 180, 228, 254
Allen, Jonathan 254
Allen, Kianna Ebony 288
Allen, Logan Reid 288
Allen, Loraine Britt 8
Allen, Mark 62, 128
Allen, Nehemiah 71, 81, 96, 103, 254
Allen, Sabina Nadira 195, 288
Allen, Zanetha Michele 254
Alles, Christian Jacob 228
Allman, Alana M 198
Almony, Jordan Lynn 254
Alonazi, Hamad 198
Alphin, Earnest J 8
Alphin, Jacob Parker 254
Alphin, Jesse C 8
Alsada, Hussain Majeed 254
Alston, Chris 114, 288
Alston, Tiffany D 254
Alston, Yasmine S 288
Altaie, Ahmed 254
Althaiban, Abdullah Khamsan 228
Altman, Gardner 8
Alvarado, Carolina 65, 288
Alyami, Hussain 254
Alzhrani, Amer Edan S 254
Amadeo, Gabriela Tavares 288
Amader, Tatiana 56, 63, 64, 228
Amalean, Rahul 67, 70, 228
Ameen, Nathan 109, 288
Ammons, Corey Michael 288
Ammons, Matthew W 255
Amoako, Prince 324
Amons, Ryan Patrick 198
Anderson, Allison 228
Anderson, Arin Michelle 228
Anderson, Francine M 158
Anderson, Jeramey Lloyd 255
Anderson, Jessica May 35, 255
Anderson, Morgan 60, 78, 255
Anderson, Nadia 41, 195, 228
Anderson, Reafe 118, 119, 228
Anderson, Thomas 158
Andrades, Cristian 324
Andreessen, Jon David 288
Andres, Ivette 198
Andrews, Brandon 255
Andrews, Cooper Lawrence 288
Andrews, Daniel 8
Annunziata, Margaret 29, 72, 139, 198
Ansari, Harris 63, 198
Anthony, Aborielle Dean 198
Antunez, Elizabeth 288
Apperson, Alexandria 289
Apple, Morgan Elizabeth 228
Ard, Brittany Dawn 228
Arellano, Yecenia 65, 289
Arizaga, Jaime A 255
Armas, Steve 119
Armiger, Catharine 46, 47, 255
Armstead, Jordan 56, 229
Armstrong, Amelia 117, 289
Armstrong, Courtney 198
Arnold, Sarah Elizabeth 62, 255
Arp, Nathan G 32, 255
Arp, Tiffany Leigh 229
Artis, Alexander J 198
Artis-Rankins, Diona Ciara 289
Ashburn, Will C 174, 255
Ashford, Rachel E 198
Ashworth, Aaron Ray 199
Assad, Ayla Joy 289
Atik, Adam Aydin 66, 289
Atkins, Allison 255
Atkins, John 324
Atkinson, Amber Denise 289
Atkinson, Ryan D 255
Augusto, Jackie 50, 58, 199
Auman, Charles Andrew 255
Auman, Hannah M 87, 289
Austin, Sharina J 65, 69, 255
Auten, Rebecca Newton 78, 19
Autry, Blake Madison 47, 255
Autry, Elizabeth 56, 229
Avalos, Elmer Daniel 255
Avery, Megan 52, 229
Avery, Melyn Kathleen 65, 289
Aviles, Erica 324
Awuruonye, Ugonna 114, 115, 229
Ayala, Ariel 62, 68
Ayala-Sevilla, Grecia 289
Aycock, Mallory Faith 289
Ayer, Anthony Bruce 199
Ayerdis, Aaron Enrique 255
Ayers, Chad Aron 255
Aylor, Oscar 158
Azza, Adil 199

B

Baba, Kayla 17
Bacho-Salinas, Leonardo 289
Bagley, Katlyn S 255
Bailey, Elizabeth Hope 229
Bailey, Jessica L 199
Bailey, MacKenzie 47
Bailey, Missy 229
Bailey, Stephanie Michelle 229
Baird, Justin 83
Baird, Kelsey Nicole 55, 199
Bajorek, Stephen Michael 229
Baker, Annah 324
Baker, Elizabeth 69, 199, 289
Baker, Erin Taylor 289
Baker, Faisal Al 254
Baker, Kathleen Elizabeth 255
Baker, Katie 34, 35, 255
Baker, Maggie 77, 229
Balay, April K 72, 255
Baldwin, Eric Daniel 41, 122,

123, 195, 199
Baldwin, Ericia 64, 72, 199
Baldwin, Shaunice 64, 73, 255, 329
Balentine, Perry Joseph 289
Bales, Emily Joy 27, 70, 255
Ball, Katelyn Rae 73, 199
Ball, Steven Daniel 229
Ballard, Hannah Adair 289
Ballard, Kymm 128
Bamberg, Brianna Alexis 289
Banisa, Monique Chan 72, 289
Banks, Natrone Q 256
Banley, Stephanie 64
Barber, Christian 57, 133, 199
Barber, Teal L 256
Barbier, Nicholas B 199
Barbour, James Dillion 199
Barbour, Katherine Floy 65, 289
Barbour, Kristina Joy 65, 289
Barclift, Dylan Russell 256
Barden, Kristen Taylor 73, 289
Barefoot, Brittany L 229
Barefoot, Logan Ann 199
Barer, Maggie 60
Barfee, William Morris 167
Barger, Andrew William 199
Barham, Anna Brooke 60, 199
Barkane, Amina Alvarez 41, 22, 195, 254
Barker, Bob 8, 76
Barker, Katie 35
Barker, Pat 8, 77
Barlow, Michael 199
Barnes, Ashley Janelle 229
Barnes, Bre Cotton Jasmine 79
Barnes, Connie 154
Barnes, Danielle 52, 67, 199
Barnes, Des'ree Lynnette 289
Barnes, Jack 8
Barnes, Jasmine 72, 256
Barnes, Kelly L 57, 193, 199
Barnes, Morgan Lee 199
Barnes, Susie 142
Barnett, Mark Andrew 199
Barnhardt, Ashley Morgan 289
Barnhill, Perry Katherine 229
Barr, Jake Aaron 114, 115, 229
Barreto, Brian 324
Barrow, Jonathan Turner 289
Barrow, Jsaela Shawncierr 290
Barrow, Lazarus Isaiah 290
Bartlett, John 128
Barton, Sarah Anne 62, 229
Barwick, Madisen Alene 65, 290
Basallo, Velinda L 229
Bass, Autumn Nichole 229
Bass, Gilford 8
Bass, Megan Victoria 256
Bass, Olivia L 199
Bassallo, Velinda 59
Batchelor, Aaron Lee 290
Batchelor, David Ryan 290
Batchelor, Lia Moreen 290
Batten, Sherman Randall 200
Batts, Ciera A 290
Batts, Ned Micah 290
Baumann, Eric W 14, 108, 200
Baumhauer, Heather Marie 200
Bautista, Zahin Uriostegui 225
Bayles, Sarah Elizabeth 74, 200
Bayotlang, Antwain 200
Bazemore, Dennis 6
Beach, Michael Joseph 200
Beam, Faithe 7, 107, 128, 170
Beamon, Angel Lea 200
Beard, Austin Gregory 32, 200
Beasley, James 64, 200
Beasley, Jessica Lynn 229
Beasley, Leeanna Elizabeth 290
Beason, Drew Stewart 64, 200
Beaty, Chris 114, 256
Beaver, Nicholas Todd 200
Beavers, Samantha 65, 290
Bechler, Merredith Grace 256
Beck, Ann 148
Beckedorf, Meghan T 229
Bedell, Michael Anthony 41, 122, 195, 200
Beebe, Melanie J 256

Beeler, Ryan Matthew 229
Bell, Daniel 324
Bell, Gariel Maisie 256
Bell, Kendra Joan 200
Bell, Tara 154
Bellamy, Megan R 256
Bellomy, Brooke 44, 45, 195, 200
Belmore, Caroline Spence 200
Belton, Avery Nicole 200
Benavides, Maria Jose 45
Benge, Carter 72
Benger, Jacob 64
Benner, Selena D 290
Bennett, Austin Dom 290
Bennett, Chelsey 73, 168, 169, 290
Bennett, Emily Ann 188, 229
Bennett, Regan A 200
Benson, Allison Paige 256
Benton, Amber M 256
Benton, Makenzie Lea 256
Berger, Jacob Christian 256
Berger, Morgan A 290
Berrier, Kyle Abram 56, 59, 200
Berrier, Paxton Charity 290
Berry, Joe 136
Berry, Joshua E 56, 230
Berry, Kiara Chantinique 200
Bertinotti, Gaston 42, 43, 101, 195, 256
Best, Alexia Alia 200
Best, Cecilia Rose 14, 15, 200
Best, Courtney Irene 187, 256
Best, Karen E 256
Best, Kelly Ariel 67, 200
Betancourt, Jairo 58, 63, 256
Betcher, Georgia 128
Bethea, Destini M 65, 290
Bethune, Olivia Lee 120, 290
Betts, Taylor Alexandria 230
Bhatt, Hemang 324
Bialer, Bryanna S 256
Bigelow, Caroline 72, 256
Bigelow, Wesley David 256
Biggs, Bryan Keith 290
Biggs, Jeffrey 324
Bigham, Allison Hope 230
Bill, Travis Wayne 256
Billington, Steven 36, 195, 200
Billups, Kaila 188, 189, 256
Billups, Tray 114
Bilodeau, Ashleigh 55, 200
Bird, Victoria 256
Birk, Tyler Lee 290
Bishop, Derek Thomas 257
Bishop, Emily Mae 70, 257
Bizzell, Brenna 290
Bizzell, Sarah J 257
Bjorson, Bailey K 35, 257
Black, Sarah 15, 74, 230
Blackburn, Jonathan 147
Blackburn, Lisa Elizabeth 257
Blackman, Emily C 257
Blackman, James 114, 257
Blackmon, Kyle Bennett 230
Blackwell, Michael Shawn 65, 290
Blackwell, Tucker Reeve 70, 290
Blair, Jasmine B 257
Blake, Phelicia 14, 15, 257
Blakes, Terri Irene 257
Bland, Eleanor Caroline 230
Bland, Jefferson Andrew 201
Blecher, Merredith 47
Blevins, Janice 68, 78, 201
Blockmon, Aaron L 114, 291
Blomgren, Jenny 201
Bloom, Anne Lindsay 65, 201
Bloom, Tim 154
Blowe, Katherine Melinda 291
Blue, Courtney A 257
Blue, Elizabeth 128
Blume, Alexander Michael 201
Blumenthal, Grant 190, 230
Blunt, Mariessa Rose-Lorraine 63, 201
Boachie, Rasheda A 71, 257
Bobbitt, Bo 161
Bobbitt, Madison K 291
Boggs, Jonathan 86, 90, 201
Bolden, Lyndsay Elisabeth 201
Bolden, Valerie N 257
Bolitho, Zachary 150
Bolling, Ben 114, 230
Boltinhouse, Sara 50, 58, 80, 102, 103, 201
Bonar, Teodora D 257
Bond, Hunter Douglas 70, 257
Bonilla, Maiya L 79, 257
Booe, Damien Jerrod 114, 230
Boone, Alison Lea 201
Boone, Erianna Simone 291
Booth, Chelsey 62, 65, 201
Borders, Brooks 32, 257
Bosco, Max 108, 230
Bose, Robert Bernard 230
Bosshart, Chris 174, 291
Bostick, Daniel 114, 115, 257
Bottomly, Mikala A 57, 257
Botzenhart, Matthew Ryan 291
Bourque, Curtis John 291
Bowden, Steve 8
Bowen, Bobby Keegan 201
Bowen, Dylan Mabrey 257
Bowens, Jessica Renee' 291

Bowers, Brittany Love 77, 230
Bowers, Carrie Patricica 201
Bowers, Heath 32, 230
Bowler, Thomas 136
Bowles, Carly Anna 188, 257
Bowlin, Tyler Lee 291
Bowman, Ashley Elizabeth 201
Bowman, J Andrew 154
Bowser, Richard 136, 150
Boyce, Grace 47, 257
Boyd, Bobbi Jo 150
Boyd, Callie Lin 291
Boyd, J Bryan 150
Boyd, James 154
Boyd, Stephen Richard 230
Boyette, Keith Alan 52, 230
Boyette, Lydia C 201
Boykin, Alec Chase 81, 100, 201
Bozentka, Mitchell Paul 257
Bradford, Sarah L 257
Bradian, Taylor Grey 201
Bradley, Katie 193, 291
Bradley, Todd 35
Bradshaw, Heather 65, 181, 291
Bradway, Jessica Carol 201
Brady, Logan 47
Brady, Meghan Anne 65, 291
Brafford, Cassie 324
Brafford, Evelene Clarissa 201
Brake, Allyson Moore 201
Brame, Taylor M 60, 201
Branch, Jasmine Meshell 291
Branch, Jordan Lee 230
Branen, Caitlin 66, 167, 258
Branson, Alyssa Danielle 291
Braswell, George W 146
Bratcher, Brianna Nichole 258
Bratton, Emily Virginia 201
Bratton, Will 327
Braxton, Megan 65, 258
Bray, Abigail Morgan 291
Bray, Jennifer 324

Breeden, Hannah Lynette 258
Breedlove, Alanna 230
Breedlove, Kadeem Jamal 72, 167, 181, 258
Breese, Travis J 258
Breivogel, Chris 154
Bremer, Trae Wenlyn 201
Brennan, Austen Douglas 291
Brenner, Ashtyn 324
Brenseke, Bonnie M 158
Breswitz, Jonathan 291
Brewer, Andrew Joseph 201
Brewer, Cameron Wayne 202
Brewer, Jacob Riley 114, 230
Brewer, Joynecia M 291
Bridges, Johnathon 69
Bridges, Jonathan 230
Bridges, Zeke 136
Briere, Olivia Katlynn 258
Brigdon, Robert Anthony 230
Briggs, Chase Thomas 291

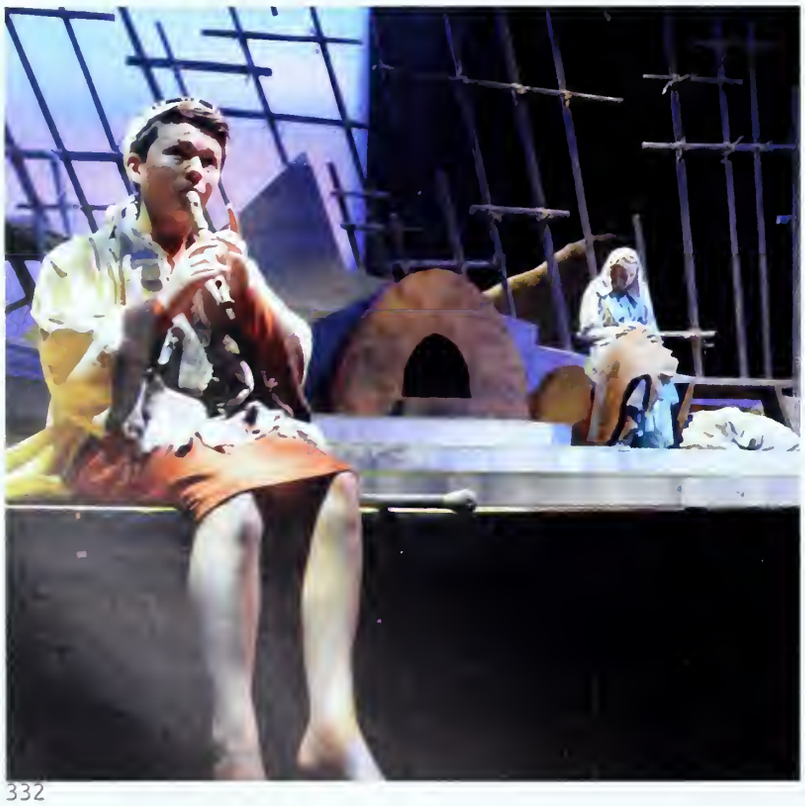

Brinkley, Carson Allan 291
Brinton, Gregory John 202
Bristle, Ryan Andrew 114, 258
Britt, Elizabeth Ann 291
Britt, H.F. 8
Brittian, Daniel Gregory 258
Britton, Monte 190, 191, 292
Broadhurst, Carl R 136
Broadway, Kelly Elizabeth 230
Brock, Samantha Logan 202
Brodeur, Sydney Kristine 231
Brooks, Dan 44
Brooks, Lisbeth 44, 45, 195, 202
Broome, Alexandra Hope 292
Broughman, Lacy Nelson 202
Brown, Alexander 324
Brown, Brandon 83, 202
Brown, Bridgett P 231
Brown, Caitlin Abigail 202
Brown, Calvin L 258
Brown, Chelsea 62, 202
Brown, Clayton Joseph 32, 202
Brown, D Janelle 187, 202
Brown, Dalton Lee 69, 114, 202
Brown, Daniel Seth 292
Brown, Diamond Simone 258
Brown, Emily Nicole 202
Brown, Essence Ne'sha 65, 292
Brown, Geoquasha 187, 258
Brown, Jessica Lauren 202
Brown, Jonathan 114, 231
Brown, Lance 107, 184, 231
Brown, Leanne E 231
Brown, Michael 165, 202
Brown, Mitchell Taylor 114, 292
Brown, Nicholas S 41, 258
Brown, Oshun Cheyenne 258
Brown, Paige 154
Brown, Rachal 122, 195, 292
Brown, Simone Anna 258
Brown, Taylor Paige 231
Brown, Tianni Kierra 65, 72, 292
Bruce, Brittany Amber 35, 231
Bruce, Cullen Rogers 292
Bruder, Lynn Gillies 202
Brunetti, Christine Amanda 258
Bruns, Christopher Louis 231
Bryan, Raymond A 8
Bryant, Jordan Andrew 202
Bryant, Lindsay Jade 258
Bryant, Olivia Alexandra 292
Buck, Kayla Vanessa 61, 231
Buckner, Dalton Berlin 231
Buffaloe, Andrew Larry 258
Bui, Nhieu 202
Bullard, Ethan Cody 292
Bullard, Hannah 324
Bullock, Brian Gregory 202
Bullock, Charles Jonathan 202
Bundy, Austin Allen 258
Bunn, Jennifer 128, 154
Bunn, Marisa A 202
Burchette, Anna Grace 292
Burchette, Maye 8
Burdick-Risser, Eliza 188, 292
Burgess, Edward Courtney 258
Burgess, Mark K 258
Burgett, Brendon Louis 292
Burk, Jamari Maurice 292
Burke, Amanda McLawhorn 23
Burke, Kelley Elizabeth 258
Burke, Matthew Stephen 59, 83, 100, 231
Burke, Patrick 324
Burkey, Lucas 63, 202
Burley, Malia 60, 70, 193, 292
Burley, Olivia Judy 292
Burnette, Andrew 81
Burnham, Samantha Jane 259
Burnside, Deshana 41
Burrell, Oshane 195, 292
Burrous, MacKenzie 259
Bursey, Benjamin 202
Burt, Jennifer 324
Burt, Kirsten Gay 203
Bush, Chelsey 41
Bushhouse, Holly E 203
Bushhouse, Jonathan 203
Butler, David 136
Butler, Drew 32, 259
Butler, Kathleen 324
Butler, Megan Anne 292
Butler, Robie 58, 136
Buzzard, Lynn 150
Byers, Charlotte Deanna 292
Byrd, Bobby 8
Byrd, Caleb Garrett 292
Byrd, Christine Lynn 292
Byrd, Ed 8
Byrd, Joshua E 259
Byrd, Krysti Darlene 259
Byrd, Martin 8
Byrd, Savannah Heli 292
Byrd, Teddy 8
Byrd, Tia T 292
Byrd, Travis A 231
Byrum, Timothy Andrew 231

C

Cabaj, Christopher M 259
Cable, Samuel Cody 231
Cables, Joey 62, 293
Cagle, Bridgette Ann 259
Cain, Rebecca A 259
Cain, Summer L 65, 293
Callahan, Keith 259
Callicutt, Julia 35, 60, 203
Callow, Michelle 50, 71, 109, 203
Cameron, Christopher 231
Cameron, James D 259
Cameron, Morgan Gray 231
Camp, Jonathan Dixon 203
Campbell, Andrew Gregory 23
Campbell, Garrett Paul 203
Campbell, James Archibald 17
Campbell, Jayshawn 41
Campbell, Quincy Tirrell 68, 29
Campbell, Teran Lee 59, 259

Campbell, Tom 176
Canales, Ronald Eduardo 231
Canfield, Darren E 203
Cannon, Jessica Teresa 293
Cantrell, Benjamin M 203
Canupp, Jordan Tyler 203
Capehart, Makaila L 293
Capers, John 324
Capiz, Joey 203
Cappa, Joshua Peter 203
Cappetti, Nicholas Patrick 293
Capps, Amery 169, 193, 203
Capps, Cassidy E 259
Capps, Laurin Raye 203
Capps, R Henry 8
Caramico, Alexa Rose 69, 293
Carawan, Courtney Ann 203
Carden, Richard 69, 293
Cardenas, Ruby 324
Caren, Alyssa 259
Carlos-Barr, Shakia Noelle 293
Carlsen, Jacob Renat 96, 293
Carlson, Monica 58, 66, 203
Carlton, Timothy B 259
Carmichael, Ashli Krystyne 293
Carmon, Redonno Zepel 203
Carnes, Lillie Katherine 293
Caroll, Roxie 72
Caroon, Micah Alexander D 231
Carpenter, Ashley 324
Carpenter, Charlie 8
Carpenter, Ryan Curlee 203
Carrington, Claire 60, 231
Carro, Gjenet 259
Carroll, Hayley Meyer 47, 259
Carroll, Matthew D 57, 59, 231
Carroll, Roxie Kierra 259
Carruth, Christopher 125, 293
Carson, Salem Nicole 53, 293
Carte, Victoria A 293
Carter, Ashley Denise 70, 203
Carter, Darius 114, 203
Carter, Jacob 41, 195, 259
Carter, Jessica Carol 17, 60, 203
Carter, Patrice 136
Carter, Patrick Cleveland 203
Carter, Samantha Marie 232
Cartledge, Samuel 68, 293
Cartledge, Tony W 146
Cartrette, Tristyn Lauren 293
Caruso, Anthony Richard 204
Carver, Jared 42
Case, Michelle 188, 293
Casey, Courteney Lynn 65, 293
Casey, Lauren Elizabeth 61, 204
Casey, Sarah Elizabeth 293
Cash, Sarah Megan 293
Cashwell, Leah Brooke 259
Castellanos, Richy Maury 293
Castellucci, Matthew Fred 57, 204
Castillo, Chandler Apolonio 293
Castillo, Ricaurte Gaez 208
Castillo-Alfaro, Selene 232
Castleberry, Tyler Scott 232
Catanzarito, Brooke 193, 204
Cates, Abbey K 259
Catherman, April Alyce 68, 259
Cato, Charles 8
Cauthen, Kaitlin Marie 259
Cedano, Hector 32
Certain, Kenneth David 260
Cesare, Sarah Michele 232
Chafin, Melissa Lorraine 72, 232
Chambers, Sha'kor R 61, 64, 260
Chambers, Travis 61, 64, 232
Chandler, Courtney Renee 293
Chandra, Sita Lakshmi 82, 232
Chaney, Michael 71, 173, 204
Chang, Jonathan 63, 294
Chang, Tommy 158
Chapek, Laura E 260
Chapin, Kristin Lynn 232
Chapin, Taylor Lee 232
Chapman, Ronnie 154
Chappelear, Elizabeth Denise 59, 66, 294
Chappell, Alex Branson 232
Charleston, Alexia Faith 260
Chase, Nick 68, 75, 232
Chatman, Davis Graham 232
Chauncey, Amber Marie 294
Chavis, Briona Shanel 294
Chazotte, Brad 154
Chebahtah, Miranda Renae 260
Cheeks, Loni J 294
Chepchirchir, Daisy 41, 122, 123, 195, 294
Chernaya, Karolina 39, 204
Cherry, Kevin M 66, 260
Chester, Connie 61, 142
Chisholm, Tuneen 150
Chitambira, Tashinga 41, 195, 260
Chitty, Lauren Elizabeth 294
Choi, Jonathan S 58, 66, 139, 232
Chriscoe, Johnny 150
Christian, Arthur Isaac 260
Christiansen, Gregory 158
Christopher, Maggie 35, 204
Chun, Lisa 158
Church, Joy B 193, 294
Church, Winston 204
Churchill, Evan Charles 260
Churchill, Shaela 34, 35
Cisco, Deke C 114, 260
Cisneros, Robert 154
Clabaugh, Paxton Scott 260
Clark, Ashley Jordan 120, 232
Clark, Carolina 188, 294
Clark, Connor Brooks 204
Clark, David 8
Clark, DJ 114
Clark, Dorian Anthony 294
Clark, Elijah 56, 60, 72, 294
Clark, Halle J 143, 260
Clark, Hannah 58, 62, 64, 260
Clark, Justin Thomas 294
Clark, Katlyn 76, 232, 294
Clark, Kaylyn 64, 260
Clark, Lindsay Marie 65, 260
Clark, Meredith 64, 108, 260
Clark, Rogers 8
Clark, Rogers H 260
Clark, Russell Jeffrey 260
Clark, Taylor 19
Clark, William Ethan 260
Clark-Thompson, Shanequa 294
Clarke, Jordan 34, 35
Clarke, Peter Grayson 232
Clarke, Robertha Marpue 294
Clause, Hannah Kaitlyn 204
Clawson, Sam 8
Clay, Justin 110
Clay, Kristin A 56, 64, 260
Clayborne, Elizabeth Paige 294
Cleare, Chris 40, 41, 204
Clemmons, Michael 119, 294
Clinard, Valerie 154
Cline, Braxton 122, 195, 294
Cline, Zack 73, 204
Coltrane, Austin R 114, 295
Colvin, Brittany Ruth-Anne 232
Colvin, Heather 52, 57, 135, 204
Compton, Elizabeth Marie 295
Cone, Curtis Dean 295
Coneybear, Leaf 166, 167
Coniglio, David M 154
Conley, Devan A 204
Connelly, Hannah 174, 261
Conner, Joseph 180, 261
Conner, William Steven 295
Connolly, Hannah Marie 175, 261
Connolly, Nicole 120, 121, 261
Connor, Elizabeth Beatrice 232
Connor, Jake Austin 261
Connor, Joseph 72
Connor, Sarah Elaine 261

Clippard, Kerry W 8
Clough, Adam Joseph 294
Cloutier, George 324
Clyde, Alexandra 63, 232
Cobb, Allison C 8
Cobb, Timothy 324
Cobras, Coker 191
Cochran, Zachary L 260
Coe, Ryan Nicholas 260
Coffer, Amanda M 187, 260
Coffey, Jack F 8
Cogdill, Michael G 146
Coker, Lin 128
Cole, Ashley Elizabeth 204
Cole, Carter 59, 114, 294
Coleman, Shanika Shaunte 260
Coley, Marlon Jerrel 294
Colletti, Thomas P 154
Collier, Griffin Thomas 294
Collier, Madison 324
Collier, Tiffany Anne 232
Collins, Alex Elizabeth 294
Collins, Alexa Lynn 188, 294
Collins, Chase David 295
Collins, Heath D 261
Collins, Kevin Patrick 114, 204
Collins, Mariah 41
Colon, Michelle 204
Connors, Alexis Marie 120, 232
Connors, Brendan 261
Conrad, Artisa Nahjai 72, 295
Conway, Patricia Oates 164, 261
Conyers, John Clarence 232
Cook, Annie 47
Cook, Christopher Michael 261
Cook, Hampton M 295
Cook, Kayla Brie 295
Cook, Suzanne 8
Cook, Tammy 58, 71, 156, 204
Cook, Taylor McAndrews 261
Cooke, Henry Daniels 233
Cooksley, Alexis M 233
Cooper, April 154
Cooper, Chantell N 195, 295
Cooper, Chardae Denise 295
Cooper, Chelsea E 233
Cooper, Gerard Stewart 295
Cooper, Jerry 114
Cooper, Jim 8
Cooper, Meredith Ann 188, 204
Cooper, Sharron Whitney 204
Cooper, Zachary A 261
Copehart, Mikaila 67
Corbett, Breya LaShawn 261
Core, Allison Rae 233
Core, Brianna Reine 204

Core. Josh 76, 261
Cornelius, Charles Joseph 233
Cornell, James C 233
Cornwell, Bradford William-Hughes 233
Costello, Connor Peter 295
Costello-Mays, Kellsey 120, 233
Costin, Kat 188, 233
Cotton, Amanda Carol 295
Cotton, Breauna 60, 233
Cotton, Mercedes 295
Cotton, Morgan Elizabeth 261
Courie, David 8
Cowan, Richard G 227
Cowart, Jennifer Nicole 65, 295
Cowling, Cathy 60, 128
Cox, Alexander B 68, 295, 329
Cox, Alexandra 295, 323
Cox, Chelsy Megan 58, 64, 73, 174, 178, 233
Cox, Christina Danelle 295
Cox, Jessica Nicole 295
Cox, Joy 71, 130
Cox, Justin Andrew 233
Craig, Bobby 261
Craig, Tyler 327
Craig, William Kenneth 261
Craven, Nicholas Allen 295
Craven, Rachel 59, 145, 169, 204
Crawford, Austin 70
Crawford, Bryan A 261
Crawford, Tyler Wayne 161, 204
Crawford-Reid, Angelo 261
Crawson, Kimberly 295
Creasman, David Andrew 204
Creasy, Lindsay 324
Creech, Victoria Suzanne 295
Creed, J Bradley 165
Creel, Demion J 68, 74, 233
Creel, Regan Jade 65, 295
Crema, Mary 116, 117, 233
Crews, Dustin Michael 233
Cribb, Lauren Brooke 233
Crite, Chelsey James 295
Crockett, Alayna Carol 124, 261
Croft, Margaret Lockwood Travers 233
Crook, Allyson D 261
Crooks, John 43, 44
Croom, Andrew Tyler 295
Crosby, Chantella 64, 69, 205
Crosland, David Bailey 205
Crossingham, James H 8
Crouch, Alma Kathryn 295
Crouch, Rebecca 154
Crout, Alex Thomas 205
Crozier, Jordyn Nicole 261
Crudup, Seth H 295
Crum, Tyler I 66, 205, 329
Crumpler, Joshua F 261
Crunkleton, Katlyn 67, 205
Cruz, Ben Richard 190, 295
Cubitt, Josh 56, 205
Culbreath, Jocelyn 195, 296
Cullens, Jordan Windham 205
Cummings, Michael 8
Cummings, Quentin 66, 261
Cunha, James M 205
Cureton, Markel Latray 296
Current, Thomas Clark 296
Currin, Margaret 150
Currin, Meredith Ashley 205
Custy, Carson K 66, 83, 261
Cutler, Kevin W 296
Cutler, Makayla Delone 296
Cutler, Nancy Victoria 262

D

D'Ancona, Joanna 17, 75, 205, 329
Dahl, Alexandra 109, 262
Dahringer, Nicole E 73, 262
Dailey, Anne Katherine 296
Dailey, Mary Virginia 205
Dailey, Morgan E 262
Daily, Ryan 136
Dalton, Sarah B 233
Daly, James F 233
Damiano, Cayla Rose 205
Damon, Dean 136
Danelisen, Igor D 158
Dang, Nhu H 65, 262
Daniecki, Emily Louise 71, 205
Daniel, Cameron 262

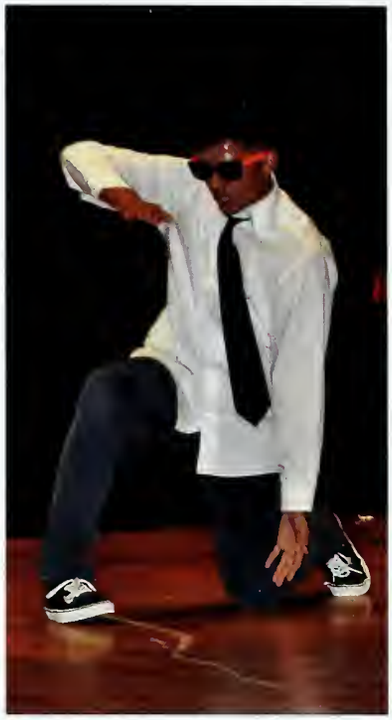

Daniel, Garrett Ashton 262
Daniel, Lamonica J 262
Darcy, James 32
Darkow, Bryan Jeffrey 233
Darm, Evan Robert Joseph 41, 122, 123, 195, 205
Dascombe, Skylar 64, 262
Daughtry, Hannah Marisa 296
Dauphin, Neika 296
Davenport, Talyja D 296
Davidson, Erica 324
Davidson, Julia Catherine 233
Davis, Britt 6
Davis, Brooke Caroline 205
Davis, Chad Austin 262
Davis, Chandler 324
Davis, Chase Alexander 205
Davis, Courtney Nicole 60, 262
Davis, Delsie Elizabeth 262
Davis, Jason Edward 205
Davis, Katie Joanna 262
Davis, Kaylin A 233
Davis, Maddison Elaine 296
Davis, Michael Dean 205
Davis, Morgan Kathleen 296
Davis, Oliver E 296
Davis, Roy Ladell 205
Davis, Steve 154
Davis, Taylor Christine 262
Davis, Victoria R 205
Davis-Sowell, Zameer J 296
Davy, Alan 128
Daw, Amanda 35
Dawkins, Edan Blaire 205
Dawkins, Kaylan Ashley 296
Dawson, Amanda R 234
Day, Loren Maria 46, 47, 234
Day, Megan M 262
Days, Roderick Leonard 107, 184, 185, 234
Deal, Derek Benjamin 296
Dean, Ashley 122, 296
Dean, Logan 190, 296
Deaton, Allison Ruth 59, 234
Deaver, Jerrell M 50, 73, 205
Debruhl, Curtis L 205
Dedrick, Greg 154
Deegan, Patrick 324
Degree, Tytrena 324
DeJesus, Nick 142
Delaney, Derek Lee 114, 296
Demarest, Emily 29, 68, 234
Dempster, Jan 8
Denkert, Shelby Leigh 120, 296
Denning, Cierra Symone 296
Denning, Kenan Johnson 296
Dennis, Aumonte Jalin 262
Dennis, David 70, 142
Dennis, Heather Nicole 70, 234
Denny, Ashley Jeanette 61, 205
Denon, Gabriel Tyler 262
DeRoos, David 52, 78, 205
Derry, Ainha Balan 65, 296
Desai, Kunal 180, 262
Desmond, Jeremy 296
Destouet, Kashmere Valeta 29
Detmer, Thomas Vincent 296
Deutach, Robert A 136
DeVane, Wesley Montana 234
Deviney, Christopher C 262
Devlin, Leah 8
Dewberry, Hannah Marie 262
Diallo, Abdoul Aziz 205
Diaz, Andrew Spencer Ray 296
Diaz, Sophia 169, 262
Diaz, Timoteo 234
Dickens, Larry 146
Dickerson, Rachel Elizabeth 29
Dickerson, Willis Edward 296
Diliberto Jr, Emanuel 154
Dillon, Dalton Levi 114, 234
Dillon, Daniel 81, 114, 205
Dillon, Ricky 135
Dimmette, Emily Leigh 297
Dimondi, Paul 154
Dinterman, Robert 136
Dixon, Da'shon Raqual 72, 297
Dixon, Jacqulyn L 65, 297
Dixon, Stanton Hines 297
Dixon, William E 206
Dobbins, Alexis N 27, 61, 262
Doby, Stephanie 324
Dockery, La'tanasia L 297
Doersam, Timothy L 206
Dolinar, Maddy 47
Dolphin, Kayleigh K 57, 234
Domin, Ryanne Marie 234
Donah, Luke James 234
Donohue, Kristina Lynn 297
Doran, Charlotte Laurene 262
Doran, Tiffany Jane 234
Dorsey, Adrian Tyrell 114, 297
Dorton, Shelby Elizabeth 297
Dott, Alison Mary 234
Doty, Augie Sendon 234

)ougherty, John Patrick 262
)oughtie, Morgan Whitley 234
)ouglas, DeAndre 41, 195, 263
)ove, Coleman Scott 263
)owd, Joshua Keith 234
)owdy, Jessica L 234
)oyle, Kayla Nicole 297
)rake, Emily K 59, 263
)raughn, Daniel M 114, 263
)ressman, Jake 119, 297
)rew, Nicholas 114, 263
)rew, Richard 154
)rew-Parker, Trinity 72, 297
)ruhen, Clotilde 53, 297
)rummand, Patsy 8
)rye, Madison Haleigh 52, 206
)ubay, Kristen L 161
)ubuc, Skylar M 263
)udley, Nikeya Sharron 234
)uffy, Nancy 9, 154
)uggan, Paul F 190, 234
)uke, Joshua Adam 263
)uke, Louis Madison 206, 329
)ukes, Carol Elizabeth 206
)unbar, Allison Monique 263
)unbar, Ashley Nicole 263
)unbar, Molly A 297
)uncan, Hayden 59, 234
)unn, Madison June 65, 297
)unnum, Eric 128
)urham, Kailey Marie 297
)utton, Makayla Renee 297
)wyer, Olivia Nicole 188, 263
)ye, Deborah 206
)yson, Hayley Nicole 297

E

akes, Alyona Elizabeth 297
arnhardt, Emily Anne 206
arp, Wesley Benjamin 263
asley, Dawn 47
ason, Johnissia T 67, 263
Eason, Wallis N 56, 206
East, Jessica Laurin 263
Eberle, Eric Austin 263
Eberle, Matthew Ryan 263
Eddins, Andy 114, 297
Eddins, Moli Arin 297
Eddy, Ian S 235
Eddy, Samuel 57, 133, 206
Eden, Cody Allen 263
Edgerton, Cecil 8
Edmund, Willis Keith 297
Edouard, Leshawn 69, 235
Edwards, Amanda E 206
Edwards, Jahvar F 297
Edwards, James Andrew 206
Edwards, Kristin Layne 263
Edwards, Meagan Lynn 206
Edwards, Merle W 8
Edwards, Michael Durham 206
Edwards, RaeChaun Antoinette 64, 186, 187, 206
Eibel, Carley Christine 206
Eisenga, Morgan 35
Eldridge, Rayann Nicole 297
Elks, Kayla Rynn 206
Ellerbe, James 8
Elliott, Antwuan 114, 297
Elliott, Jacob Logan 298
Elliott, Joshua Ray 235
Ellis, Karsyn Brooke 206
Ellis, Tyana Jacquae 60, 298
Elmore, Emily Ann 29, 62, 206
Elmore, James Colby 263
Elmore, Kyah Michelle 298
Elmore, Zsaishma Tkyrah 298
Elwell, Rachael Lee 298
Emanuel, Bria 187, 263
Emory, Andrew B 263
Emory, Robert Edward 235
Eng, Bryan 235
Engel, Samuel 142
English, Adam 128
English, Diamond Chanelle 298
Ennis, Jennifer K 263
Ennis, Mary C 235
Enzor, Harriet 142
Epley, Paige 104, 235
Erger, Dylan Leighann 120, 263
Erickson, Kendra 29
Errington, Taelar 47
Ervin, Kimberly Melissa 56, 235
Erwin, Tully 63
Espinoza, Sandra Barrera 206
Essary, Melissa 150
Estrada, Jessica Lorane 65, 263
Etheridge, Ken 8
Evans, Amanda Marie 68, 206
Evans, Bethany S 57, 206
Evans, Don 8
Evans, Emilee Elizabeth 298
Everhart, Carly Hope 206
Everhart, Spencer Wayne 235
Everhart, Steve 128
Ezell, Jason 57, 128
Ezell, John Patrick 68, 206

F

Fach, Zoe Noraa 298
Faciane, Jordan 107, 184, 235
Faircloth, Ashton H 263
Faircloth, Brendan Trey 263
Faircloth, Lauch 8
Faircloth, Lauren Blake 59, 206
Faison, John Lawson 263
Falls, Jeffrey Jordan 235
Falls, Jordan 58, 64
Famet, Luciano Augustino 206
Farias, Bradley 119, 298
Farmer, Dean 60, 128
Farmer, Kailey Dawn 35, 206
Farmer, Katria A 55, 235
Farrar, Rendell O 206
Farrell, Mitchell Allen 60, 206
Farrior, Rachelle L 69, 263
Farris, Matt 114, 207
Farris, Sean Richard 263
Fate, Rudi 41
Faublas, Denise C 56, 73, 235
Faudel, Raven 207
Faulkner, Brigett Shea 298
Faulkner, Keith 7, 136
Faulkner, Lauren 63, 207
Favors, Kiana Alauntra 193, 298
Fedorchak, Scott 128
Feeback, Joshua David 65, 264
Feldman, Rebecca 167
Fell, McKenzie Avery 117, 298
Felton, Marcus 124, 207
Felts, Rebekah 64, 140, 207
Fendrick, John Steven 298
Fenlon, Robby 66
Fenn, Pete 154
Fenton, Robert Crawford 207
Ferguson, Chelsea 298
Ferguson, Jacob Alan 264
Ferguson, Thomas 114, 298
Fernandez, Oscar 235
Ferrara, Nicholas Anthony 264
Ferrell, Jana Grey 298
Ferrell, Kenneth W 207
Ferrer, Georgina Segarra 317
Fetterman, Annabelle 8
Fields, Monica Michelle 68, 235
Finch, Michael Edward 70, 264
Fingerhut, Anja Marie 207
Finn, William 167
Firth, Miriam W 62, 235
Fisher, Xavier R 264
Fitzgerald, Cody Nicholas 264
Fitzgerald, Nicole 22, 61, 70, 207, 329
Fitzsimmons, Alexaundrea 264

Flaccavento, Zachary 298
Flanary-Smith, Amy 136, 150
Flecha, Breanna Nicole 298
Fleming, Austin A 114, 264
Flickinger, Amy Marie 70, 298
Flournoy, Jeffrey Donald 207
Flowers, Darren 114, 264
Flowers, Justin Michael 207
Floyd, Algienelle Janiece 235
Floyd, Dexter 8
Floyd, Greg 8
Floyd, Joe 8
Floyd, Kim 8
Flynn, Micheala Rose 298
Foley, Alexandra Marie 298
Follett, Christopher Ryan 235
Foltz, Sydni L 235
Folwell-White, Judth 8
Ford, Chasity 73, 235
Ford, Diana 72, 82, 264
Ford, Kortney L 207
Ford, Michael Walter 235
Foreman, Brian 146
Formyduval, Jonathan 264
Formyduval, Matthew 236
Forrest, Sue Ann 5, 52, 98, 169, 207
Forthofer, James Peter 264
Foss, Zachary Shane 264
Foster, Monica N 72, 236
Foster, Tiffany Maray 69, 207
Fountain, Khadijah 72, 193, 264
Fournier, Taylor Alston 180, 298
Foushee, Jasmine Denise 236
Foushee, Leigh 154
Foust, Amber Marie 299
Fowler, Emily Ann 299
Fowler, Matthew Aaron 236
Fox, Colby 32
Fox, James Richard 207
Fox, Joshua Taylor 114, 299
Fox, Sierra N 47, 236
Francese, Ashley A 60, 264
Francis, Dominique 63, 299
Francis, Jhuvon 119, 236

Francisco, Erick 63, 236
Franklin, Andrew J 114, 264
Franta, Connor 135
Franz, Justin Michael 207
Frazier, William S 207
Freeman, Aaron Christopher 111, 174, 264
Freeman, Anna Caroline 65, 299
Freeman, Charles 8
Freeman, Emily Arlene 207
Freeman, Jamie Nicole 299
Freeman, Rae D 57, 264
Freeman, Rasheedah 207
Frelin, Karli 68, 299
French, Jason M 236
French, Kaitlin E 207
Frick, Lauren 47
Frink, John Fletcher 236
Frisk, Catherine Marie 207
Frith-Carvalho, Daniel 299
Fritz, Joseph 299
Frost, Amber 62
Frost, Jack 324
Frye, Triston 114, 299
Fryer, Lauren Brooke 264
Fubara, Edward 136
Fulford, Taylor M 207
Fulkerson, Kaitlyn Elizabeth 299
Fuller, Steve 154
Fullerton, Tariq 122, 195, 299
Fullwood, Katherine 60
Fullwood, Michayla K 264
Fulmore, Cameron Samuel 299
Furlow, Justin Ellis 61, 207
Furman, Corey 8
Furtick, Joseph Brandon 264
Futch, Carson Duane 208
Futrell, Emily Ann 133, 236

G

Gabel, Donald Frederick 208
Gabeler, Samantha 208
Gabry, Holly Marie 56, 264
Gaddy, Rhett Heath 299
Gaez, Ricki 119
Gaines, Kiera 186, 187, 208
Gaines, Kierra 208
Gainey, Brittney Suzanne 208
Galemmo, Benjamin Allan 264
Gallagher, Mike 154
Gallaher, Riley C 114, 208
Galvin, Laura Katherine 264
Gammage, Sabrina 128
Gammon, Madison 65, 299
Gandhi, Nikita D 52, 208
Garcia, Rico Javier 299
Garcia-Carranza, Maribel G 299
Gardner, Casey 154
Gardner, Julian Case 264
Gardner, McKayla Dawn 208
Garner, Dalton Mack 299
Garner, Demoran James 61, 20
Garner, Jamie E 71, 208
Garrett, Kristan Layton 299
Garrett, Robert 154
Garrison, Carl 8
Garrison, Rose Maire 65, 264
Garrison, Wyatt Scott 53, 299
Garth, Tiffany 264
Gaskins, Stephen 8
Gatrell, Lacey J 170, 236
Gatton, Mary 8
Gazak, Bobby 114, 264
Gebrealfa, Rim T 265
Gegax, Mercedes Noel 68, 236
Gelderman, Blake Randall 58, 83, 103, 181, 236
Gentry, Alexander 325
Gentry, Daniel Lyn 53, 59, 265
George, Maya Y 236
Gerganous, Daniel R 208
Gerstner, Laura R 154
Giallombardo, Salvatore 265

Gibbons, Mark 158
Gibbs, Jennifer Rose 208
Gibson, Ben Kenneth 66, 265
Gibson, Kaitlyn Alexandra 236
Gibson, Knox Rhyne 265
Gibson, Lashaire Leanna 299
Gibson, Stephen Franklin 208
Gicovi, Kathleen W 265
Gidron, Megan Michelle 208
Gilbert, Dempsey T 299
Gilbert, Kalabria Marie 90, 300
Gillum, Christina Lee 300
Giovanni, Don 15
Gittelman, David 158
Glover, Molly Rebekah 265
Gochenauer, Anthony J 265
Godbold, Catherine Ashton 236
Goddard, Sharon Smith 208
Godwin, Alison Mercedez 300
Godwin, Amie Nicole 65, 300
Godwin, Chris 142
Godwin, Clayton Taylor 236
Godwin, Jacob Allen 208
Godwin, Robert Clinton 265
Goering, Noah Christian 300
Goetz, Solomon Anthony 236
Goforth, Sarah 128
Goheen, Josh 42, 195, 265
Goins, Sandra 154
Gokey, Athena Shenelle 69, 208
Gold, Heather 208
Goldbach, Paige 300
Golden, Travis Paul 208
Gonsalves, Angela 325
Gonzales, Victoria Kristen 300
Gonzalez, Andrew Joseph 208
Gonzalez, Cesar A 119, 209
Gonzalez, Travis 119, 300
Gooch, Matthew 130, 209
Gooch, Robert A 265
Goode, Hannah Gabrielle 300
Gooden, Robert William 300
Gooding, Hannah M 29, 110, 69, 265, 328
Goodrum, Brianna 59, 69, 72, 65
Goolsby, Terayah L 72, 300
Gordon, Alisha Taylor 300
Gordon, Catherine 73, 78, 209
Gordon, Harley 65, 265
Gore, Aubrie Jo 236
Gore, Celeste Amandia 209
Gore, Gregory 8
Gore, Meredith Elaine 209
Goss, Keith 114, 265
Gothard, Michael 209
Goulas, Anna Marie 236
Grace, Sophia 149
Graff, Christopher Gaige 300
Graham, Brieann Jacqyln 209
Graham, Oney 69, 142
Graham, Rachel Lyn 300
Grande, Gabriela 325
Grant, Elondia Patrice 300
Grant, Jaylin D 61, 237
Grant, Lauren 133, 237, 329
Grantham, Hannah 209
Gray, David 128
Gray, Tony Ray 300
Green, Antonio M 265
Green, Michelle 154
Green, Moriah 325
Green, Rachel 61, 237
Greene, Alexia Breeanna 237
Greene, Ben 142
Greene, Jenna 193, 300
Greene, Kendall Faith 265
Greene, Liza M 154
Greene, Thomas 78
Greene, William Hunt 265
Greenwood, Robert 154
Gregory, Caleb Michael 60, 209
Gregory, Lane 8
Gregory, Rachel Lee 193, 237
Gregory, Willis 8
Gresham, Olivia C 265
Gressle, Victoria Lyn 265
Griffin, Cree B 209
Griffin, Eric 164
Griffin, Miranda 71, 73, 237
Griffin, Nigel 50, 109, 114, 265
Griffin, Robert Aaron 237
Griffin, Victoria Ruth 237
Griffith, Hannah 47
Griffith, Jacqueline 265
Griggs, Edward Walker 209
Grimm, Brianna E65, 300
Grizzard, Madison 15, 237
Grizzard, Morgan 15, 167, 209
Grobbelaar, Joel 29, 209
Groce, Jay 154
Groen, Jessica Anne 117, 209
Grogan, Levi Brent 300
Grogan, Luke Bradley 300
Gross, Aurelia 78
Gross, Brooks Tyler 209
Grothe, Meredith Paige 237
Grubb, Eric Keith 68, 76, 209
Grubbs, Ashley Kaleen 237
Guain, Patrick 59, 266
Gueta, Bertha Genova 63, 209
Guillen, Fernando 36
Guillory, Loretta A 70, 145, 209
Guilmette, Taylor Lauren 265
Guinn, Katrine E 61, 237
Gum, Jordyn 17, 60, 165, 209
Guo, Amy 300
Gupta, Mali R 154
Gurganus, Ben C 300
Gurganus, Leanna 63, 68, 209
Guthrie, Jacob D 266
Gutierrez, Marina V 60, 237
Gutierrez, Vivian 325
Gutierrez-Valenzuela, Adam 325
Guzman, Karen 128

H

Hackney, Sara Margaret 209
Hadyn, Jessica 109
Haegele, Emma 56
Haehl, Sherry 7
Hafsa, Asma M 266
Hagans, Alfreda Wynette 41, 122, 195, 237
Hagl, Sierra 41
Haiao, Yu-Mong 136
Hailey, David 8
Hair, Ashlyn Faith 209
Haire, Gabriel Zhan'e 72, 266
Haithcox, Jessica 69, 145, 209
Hale, Christopher Arron 53, 266
Hales, Kameron Noelle 237
Hales, Pressley W 114, 300
Hall, Andrea Candice 209
Hall, Andrew 50, 52, 79, 210
Hall, Bobby 8
Hall, David A 210
Hall, Joseph C 8
Hall, Julianne M 154, 158
Hall, Kimberly Jenelle' 300
Hall, Meli C 210
Hall, Rebekah L 72, 237

Hall, Ryan 172, 190, 266, 301
Hall, Sean William 301
Hallum, Cole S 237
Hamer, Kyre' 184, 185, 266
Hamilton, Adrayll Sharef 266
Hamilton, Rachelle 61, 67, 237
Hammersley, Nancy 136
Hammond, Alex Stuart 65, 301
Hammond, Briana Kelli 161, 266
Hammond, Mark 128, 130
Hammond, Monica 301
Hammond, Nicholas 210
Hammond, Veronica 77, 266
Hammond, Yanika 301
Hamner, James Barron 301
Hamrick, Terri S 155, 158
Han, Eun Hyeua 63, 210
Hancock, Noah Dale 210
Hancock, Ted 155
Hannah, Mary Kay 155
Hannah, Samantha Joann 266
Hanshaw, Dwan A 114, 266
Harbach, Ashly Diane 210
Harban, Ashly 69
Hardee, Ashlee 69, 82, 237
Hardee, Carrington Marie 210
Harding, William Henry 237
Hardison, Casey 114, 301
Hardison, Summer Elizabeth 301
Hardy, Jamecia 69, 70, 237
Hare, Brandon Tyler 237
Harper, Troy 184, 185, 301
Harrell, Brittney Imani 301
Harrell, Cody A 266
Harrell, Jennifer 266
Harris, Acacia Esther 71, 237
Harris, Briana Nicole 237
Harris, Cierra Renee 301
Harris, Clarence G 238
Harris, Cole 53
Harris, Emily Grace 60, 65, 266
Harris, James D 136
Harris, Jamoria L 238
Harris, Jayonna Tyshell 301
Harris, Oscar N 8
Harris, Richard Lee 266
Harrison, Daniel Paul 301
Harrison, Joshua 325
Harrison, Matthew Ryan 238
Harrison, Yazmyne E 301
Harshbarger, Jordan 69, 73, 301
Hart, Alan 114, 238
Hart, Jasmine Simone' 301
Harte, Daniel 68, 79, 238
Hartert, Ashley 120, 121, 210
Hartert, Marissa Ann 238
Hartley, Trevor Spencer 238
Hartsell, Stephen Todd 301
Hartshorn, Thomas 114, 301
Hartwell, Lake 137
Harty, Alexandra 117, 301
Harvell, Alan 325
Harwell, Victoria Callie 301
Hassett, Michael P 266
Hastell, Stephen 73
Hasty, Robert T 158
Hatch, Samuel Warren 13, 266
Hatcher, Jessica 136
Hatcher, Rebecca Lee 210
Hatten, Manzell 266
Haute, Terre 123
Havird, Casidy Iona 53, 301
Havran, Chris 128
Haware, Rahul 155
Hawkins, Dean 138
Hawkins, Kena 17
Hawkins, Paige Alexis 238
Hawley, Brittany L 238
Hayden, Jessica Leigh 71, 238
Hayden, Matthew Byron 238
Hayes, Gabrielle 210
Hayes, Hannah R 56, 64, 238
Hayes, Jonathan Scott 210
Hayes, Sarah Grace 266
Hayes, Taylor Nicole 238
Hayes, Zachary Darryl 301
Haynes, Montez T 114, 301
Headlam, Sanjay R 266
Healey, Mark Edward 210
Hearne, Emily A 266
Heath, Elisabeth Madelena 301

Heath, Heather 57, 169, 210
Heath, Miranda Nicole 302
Heckstall, India 52, 59, 67, 210
Hedgepeth, John 8
Hedrick, Phillip Arnold 124, 238
Hegarty, Jennifer 58, 64, 80, 266
Height, Amanda Ruth 266
Heilig, Amber 302

Hein, Alexis Rose 117, 210
Heino, Ville 190, 191, 267
Helbig, David 325
Held, Molly Fetterman 8
Helms, Dalton Jeffrey 114, 302
Helms, Senith 325
Hemeyer, Chris 164
Heming, Justin 60
Henchcliffe, Cloey 47
Henderson, Brian 136
Hendrick, Julia E 302
Hendrick, Phil 52
Hennelly, James Burke 238
Henry, Jaiquan 195, 267
Henry, Sera Olivia 210
Henry, Ukeba Kenyatta 302
Hensley, Gregory Lee 238
Henson, Mary K 267
Herman, Lorenzo 114, 267
Herman, Tayler Nicole 302
Hernandez, Nicole 61, 238
Hernandez, Ricardo 302
Herrera, Brandon 71, 302
Herrill, Charles 8
Herring, Autumn Kayla 302
Herring, Charles 155
Herring, David Brian 210
Herring, Justin Blake 61, 238
Hershman, Kathleen Marie 238
Hester, Danielle Lynn 267
Hetrick, Patrick 150
Hewett, Kathryn Alana 65, 302
Hickr, Jasmine 57
Hicks, Alexander Eugene 302
Hicks, Jasmine N 302
Hicks, Kendra Jalessa 267
Hicks, Madison Skylar 267
Hicks, Morgan Lindsay 267
Hicks, Shawn 267
Hicks, Stanley 40, 41, 195, 238
Hieb, Christopher 325
Hiester, Amanda Paige 238
Higgins, Lauren A 302
Hilbourn, Brittany M 267
Hildreth, Jordan 114
Hill, Elizabeth A 210
Hill, James Brian 210
Hill, Lucas Tyndall 114, 210
Hill, Megan Bryce 238
Hill, Milton Christopher 210
Hill, Sharidan J 210
Hillbourn, Brittany 64
Hilleary, Rebecca 193, 239
Hilton, Joelle M 210
Hines, Allison Barefoot 211
Hines, Brittany Nicole 211
Hinrichs, Danielle 71, 239
Hinshaw, Amanda Dawn 239
Hinshaw, Mandy 69
Hinshaw, Marshall 325
Hinson, Timothy 155
Hitch, Erica Carol 47, 239
Hobgood, Tyler Bruce 211
Hockaday, Paige Marie 302
Hodge, John Joseph 267
Hodges, Emily Nicole 58, 211
Hodges, Hannah Rebekah 302
Hodges, John David 70, 302
Hodges, Wade R 239
Hoffman, Michael A 57, 267
Hoffmann, Justus 114, 239
Hogan, Ashley Denise 302
Hogan, Derek K 146
Hogrefe, Matthew W 114, 267
Hohnsbehn, Arthur Tyler 239
Holanek, Mary-Katelyn 45, 195, 267
Holbert, Sarah Olivia 302
Holder, Rachel N 239
Holder, Summer-Leigh 302
Holder, Taylor Lynn 267
Holding, Frank B 8
Holland, Austin 66, 68, 83
Holland, Carla Devon 239
Holland, Melinda Rose 155, 211
Holland, Morgan Nicole 267
Holland, Parker Reid 211
Holland, Shawn Austin 211
Holley, Destiny 325
Holliday, Nicholas Robert 302
Holloman, James Ryan 53, 267
Holmes, Justin M 86, 267
Holmes, Stephen 325
Holmes, Timothy Banks 302
Holquist, Jessica Rae 65, 302
Holser, Amanda Lynn 211
Holt, Mason 41, 122, 195, 267
Honeycutt, Courtney 65, 302
Honrine, Taylor L 267
Hooks, Chandler Davis 211
Hooks, Edie Rylan 239
Hopkins, Allie 120, 267
Hopkins, Roshashanah 211
Horn, William Seth 211
Hornaday, Christian 60, 73, 165, 302
Hornaday, Dylan Edward 211
Hornbaker, Billy R 267
Hornberger, Craig 42, 43, 195, 267
Horne, Andrew William 303
Horne, Mark Nelson 303
Horne, Stuart 120
Horner, Caroline E 267
Horvat, Melanie Faith 211
Hoskins, Devonna Leigh 268
Hourani, Omar 62, 64, 239
Houser, Grant 42, 43
Houston, Whitney 169
Howard, Ester 8
Howard, Isaiah Marcus 114, 211
Howard, John 8
Howard, Kirstie Delight 239
Howard, Scarlett 8
Howell, Cameron Renee 67, 211
Howell, Katelyn Michelle 211
Howell, Tori K 211
However, State 114
Howie, Christopher A 239
Hoyek, Sara E 47, 80, 268
Hoyle, Lydia H 146
Hubble, Anthony Paul 211
Hubers, Brent Thomas 303
Hubers, Jesse 56, 140, 211
Hubers, Mackenzie 140, 211
Hudson, Anthony 83
Hudson, Brittany 65, 268
Hudson, Nicholas 52, 67, 239
Hudson, Victoria Baker 211
Huffman, Joseph Lee 268
Huggins, Raymond L 239
Hughes, Anthony E 41, 102, 122, 195, 268
Hughes, Antiana Vastella 303
Hughes, Bradley Shawn 65, 303
Hughes, Jennifer Lynn 82, 268
Hughes, Nikita Jane 303
Hughes, Rebecca 68, 211
Humphrey, Alexander L 239
Hundley, Tiana R 212
Huneycutt, Preston Garrett 212
Hunnicutt, Damion K 239
Hunsaker, Casey Lynn 268
Hunt, Cameron 26
Hunt, Randall A 268
Hunter, Jalisha Sade' 61, 212
Hunter, Matthew Lee 239
Hunter, Patrick 15
Huntley, Megan Elizabeth 268
Hurd, Valeen Paige 303
Hurst, Holley V 65, 303
Huskey, Jonathan Tyler 303
Huston, Hannah Patricia 239
Hutaff, Henry 8
Hutman, Sebastian Layne 212
Hutto, Josh 114, 268
Huynh, Jessica X 239
Hymes, Nya Nicole 72, 303
Hynes, Jessica Tabrina 268

I

Ibarra, Rene 128
Ibeh-Kingsley, Andrew Nnaemeka 303
Igwacho, Erin Fri 41, 195, 268
Illig, Ian J 268
Infinger, Glenn 8

Ingold, Meghan B 268
Ingold, Victoria Ann 303
Inscore, Jessica 325
Irizar, Ayelen 195, 303
Irving, Sheldon 268
Ivey, Zackery Dale 268

J

Jabusch, Sarah Murphy 188, 189, 239
Jac, Paradise Imani Ivory 207
Jacks, Cody Jefferson 57, 303
Jackson, Alyssa A 268
Jackson, Brittany 73, 268
Jackson, Colon 8
Jackson, Jimmy 8
Jackson, Jordan Olivia 239
Jackson, Matthew A 212, 239
Jackson, Te'ericka Renee 268
Jackson, Timothy Marks 303
Jackson, Tyler Mooney 303
Jacob, Nathan Homer 239
James, Matthew 58
James, Nieshia Arielle 212
Jamison, LaTrenda Melissa 212
Janus, Matthew D 102, 176, 268
Japha, Benjamin Jacob 268
Japha, Vicki Lynnette 212
Japrono, Janeth 122
Jaramillo, Matt 60, 71, 240
Jarman, Kirstian 56, 240
Jarrett, Fabian 41, 195, 268
Jefferds, Shirley 128
Jeffress, Justin R 41, 195, 268
Jenkins, Anna-Belle 303
Jenkins, Jasmine 107, 193, 303
Jenkins, Jaszlyn 41, 195, 240
Jenkins, Jayquan Lamitch 303
Jenkins, Lorne A 41, 195, 268
Jenkins, Tecora C 77, 269
Jenkins, Timothy Daryl 269
Jennings, Courtney 104, 240
Jennings, Cristina 240
Jennings, Malachi Austin 303
Jensen, Daniel Thomas 303
Jernigan, Abby 68, 269
Jernigan, Emily Faye 303
Jernigan, Landon Gail 303
Jester, Hannah Marie 59, 240
Jeter, Joi Danielle 72, 303
Jewell, Michelle Kaitlyn 304
Jiminez, Shannon 158
Jiroutek, Michael 155
JoAnn, Thomas F Taylor 136
Joassaint, Larissa Valerie 29, 68, 188, 189, 212
Jodrey, Deborah 193, 240
Jodrey, Josiah 193
Joe, Chris 56, 63, 68, 240
Johns, Dan 8
Johnson, Bennett Joseph 240
Johnson, Betty Lynne W 155
Johnson, Blair 41
Johnson, Brandon Michael 240
Johnson, Brittaney 212
Johnson, Chaunteyata Chaquese 304
Johnson, David 36
Johnson, Devan W 212
Johnson, Elizabeth 62, 304
Johnson, Erica 35, 161, 212
Johnson, Gabriel 59, 70, 304
Johnson, Haley 65, 304
Johnson, James W 8
Johnson, Justin 125, 167
Johnson, Kiana 179, 304
Johnson, Kristina Danielle 212
Johnson, Laegan Lashelle 269
Johnson, Lloyd 128
Johnson, Mackenzie Hope 304
Johnson, Melissa 155
Johnson, Ryan Nicholas 212
Johnson, Steven 155
Johnson, Tanner 166, 167, 212
Johnson, Timothy Earl 304
Johnson, Tyjah Jana 240
Johnson, Zorria S 72, 304
Johnson-Dobbs, Kaitlyn Scarlett 304
Johnston, Bailee 120, 212
Johnston, Camden Jean 304
Johnston, Cynthia 155
Johnston, Haley 193
Johnston, Kyle 166, 167
Jonas, Glenn 128
Jonas, Hannah Christine 304
Jones, Akile Dawan 114, 269
Jones, Amos 150
Jones, Barry A 146
Jones, Brandon 114, 269
Jones, Brandy S 212
Jones, Caleb G 66, 269
Jones, Carlyn R 269
Jones, Christopher Austin 304
Jones, Ciarra 57, 304
Jones, Deja Nicole 304
Jones, Demarion Ezekiea 269
Jones, Deshawn S 114, 269
Jones, Dj 114, 115
Jones, Emily Morgan 70, 240
Jones, James 36
Jones, Jazman N 70, 269
Jones, Josefina Maria 240
Jones, Kaylyn Devaux 304
Jones, Ken 66, 136
Jones, Kendra Gabrielle 304
Jones, Khiyah Cellane 178, 240
Jones, Mark 52
Jones, Micah Zachary 212
Jones, Morgan Andre'us 212
Jones, Nicole Christine 240
Jones, Patron D 212
Jones, Sara Lindsey 212
Jones, Stephanie Leigh 35, 212
Jones, Sydney 109
Jones, Tiago 128
Jones, Tristan Gabriel 72, 304
Jones, William B 269
Jones, Willie M 240
Joo, David 128
Jordan, Audrey 64, 72, 181, 304
Jordan, Daisha Patrell 304
Jordan, Savannah Kaylan 304
Jordey, Deborah 73
Jorgensen, Robert Jeffrey 269
Jorgenson, Cameron H J 146
Jorgenson, Michael L 114, 240
Josey, Justin W 269
Joyce, Hannah 11, 17
Joyner, Hayley Suzanne 65, 269
Joyner, Jared Anthony 114, 269
Joyner, Steven 109, 304
Juarez, Natali 212
Juergens, Grace 325
Juhasz, Lilla 41, 195, 304
Justice, Jessica L 240
Justice, Stephen K 269

K

Kadlec, Rachel Constance 240
Kallam, Timothy Devin 240
Kaniewski, Dominik 36, 37
Kappesser, Kyndra A 269
Kaprielian, Victoria S 158
Karangozishvilil, Irine 195, 304
Karanja, Alice Mukuhi 212
Karl, Kelli Jeanne 70, 143, 213
Karvosky, Stephanie T 50, 102, 111, 269
Kasali, Ushashree 325
Kasberger, Brett Lawrence 213
Kassner, Savannah Lynn 305
Kauffman, John 7, 158
Kauffman, Michelle L 41, 59, 122, 123, 195, 213
Kawas, Najla Jamileh 63, 240
Kearney, James 24

Kearns, Myles Joseph 240
Kedzierski, Ashley 305
Keeler, Mary H 68, 240
Keen, Abigail Susan 305
Kegarise, Austin Randall 240
Keith, Ashley 213
Keith, Kaitlyn E 269
Keith, Thomas J 8
Keller, Ian Austin 65, 269

Kelly, Joeanna-Margare 62, 305
Kelly, Kim 155
Kelly, Michael 102
Kelly, Nashir D 305
Kelly, Nathaniel Alexander 241
Kelly, Paige C 28, 213, 327, 328
Kelly, Payton Thomas 53, 241
Kendrick, Anna 181
Kendrick, Ron 142
Kennedy, Jeff 119, 269
Kennedy, Meagen Reanne 269
Kennedy, Mollianne 269
Kennedy, Nate 41, 195, 241
Kenny, Pete 54, 128
Kent, Kirsten 325
Kent, Melissa Ashlyn 253
Kent, Michael 150
Kesling, Barrett 57, 133
Kesling, Brian 128, 130
Kessenich, Alexis Helen 305
Kessler, Brian A 158
Keyes, Trashunda Mo'na 241
Khan, Sadia Prianka 270
Khatib, Sara Ibraham 270
Kim, Chris Hyunil 63, 213
Kimeu, Leslie 325
Kincer, Brittany 47
Kindt, Christine F 120, 270
King, Adam R 59, 70, 270
King, Boyd T 213
King, Callie Leann 65, 305
King, Emily 325
King, Ethan Cody 213
King, Garrick Michael 53, 305
King, Hannah M 193, 241
King, Robert James 270, 325
King-Thiele, Robin 158
Kinney, Kassie E 305
Kinney-Wood, Candace 72, 270
Kinsinger, Cory Evan 241
Kipkoech, Lawrence 195, 325
Kipleting, Nicholas 122
Kipserem, Jacob 41, 122, 123, 195, 305
Kirk, Anna Drew 8
Kirl, Julia Frances 69, 270
Kirsch, Emily L 305
Kirwa, Sosteen 41
Kiu, Sun 128
Kivett, William Dallas 305
Kiwaha, Kehaulani 63, 188, 305
Klatt, Faith Marie 305
Kliever, Tyler 73, 270
Klingler, Courtney 35
Knapp, Benjamin Michael 270
Knight, Christian 325
Knight, George Joesph 270
Knight, Kady Anne 241
Knight, Quela 305
Knortz, Emily M 62, 241
Knott, Catrina R 140, 161, 213
Knowles, Courtney N 270
Knox, Jacob Thomas 79, 241
Knul, Christine 63, 241
Knul, Maly 56, 270
Koehler, Brooke Ashley 270
Koeller, MacKenzie Jo 270
Kolat, Cary 190
Komives, Mark Allen 66, 270
Koo, Grace Haeran 28, 56, 58, 62, 63, 72, 213

Koonce, Jaclyn McKenzie 270
Koontz, Carter M 305
Koopman, Ryan 32
Kornemann, Bryan Scott 213
Kowbel, Matthew Eric 213
Kowbel, Samuel Asa 305
Kownacky, Robert Walter 213
Kraemer, Patrick Scott 66, 270
Kraisser, Nathan J 190, 270
Kreibich, Carl 195, 305
Kreischer, Zakery Raymond 305
Kriner, Matthew Reed 270
Krob, Dustin James 305
Kroll, Colin Charles 241
Krone, Jean-Marc Goncalves 36, 37, 195, 265
Kuehner, Cynthia Louise 213
Kuhl, Adriana Elyse 241
Kuhns, Jordynne Nicole 270
Kungu, Peter Maina 241
Kuo, Yen-Ping Y 158
Kutina, Jessica Catherine 241
Kwok, Borree 7

L

Labonte, Emily M 270
Labra, Erick Eduardo 241
LaCerda, Kaylee Ann 53, 241
Lachman, Katie Marina 213
Lackey, Andrew 53, 270
Lackey, Lauralee L 270
Ladd, Emily 58, 64, 270
Laird, Stephanie 52, 59, 213
Lakin, Nicole Leigh 271
Lamb, Anthony Thomas 271
Lamb, Hannah Grace 47, 241
Lambert, Darian 60, 271
Lambert, Madison G 271
Lamm, Tiffany C 241
Lamorte, Thomas 305
Lancaster, Heather L 271
Landi, Nathaniel Taylor 213
Landreth, Lindsey 56, 58, 74, 241
Lane, Andrew 66, 83, 271
Lane, Don 8
Lane, Haywood 8
Lane, Travis Jerry 213
Langaker, Michelle D 158
Langdon, Nathan 56, 71, 271
Lange, Elizabeth 128
Langley, Russell 62, 195, 271
Langston, Erica Danielle 305
Lanier, Ariel 60, 64, 213
Lanier, Danielle 64
Lanier, Emily Aileen 213
Lanier, John T 241
Lanzon, Rachel Lynn 213
Lapine, Jesse B 305
Larkowski, Jake David 305
Larrison, Charles 161
Larsen, Michael 71, 128
Larson, David 114, 241
Larson, Jordan S 271
Larson, Robert 158
LaRue, Seth 32, 213
Lassiter, Ashlynn Blake 59, 306
Lassiter, Richard W 271
Lassiter, William Chandler 306
Latino, Jennifer 7
Latorre, Louise 44, 45, 195, 271
Lawhorn, Rebeca 62, 161, 241
Lawless, Evelyn Jo 306
Lawrence, Brody 114, 271
Lawrence, Jace 64, 67, 306
Lawrence, Kate 64, 71, 136
Lawson, Chelsea 188, 189, 213
Lawson, Jonathan Blake 241
Lawson, Samantha 120, 241
Lawson, Slade Burton 213
Layden, Sarah Katelyn 117, 242
Layman, Samuel Smith 214
Layton, Corey Benjamin 242
Lazicki, Randall 155
Le, Jayson T 271
Leach, Daviona 65, 72, 306
Leadley, Ian 130, 271
Leady, Kyle 32, 33, 242
Leake, Makheya 271
Leandro, Carlos 195
Leatherwood, Emma 66, 271
Ledford, Kendell 69, 242
Lee, Amanda Kay 306
Lee, Amber 325
Lee, Anna Katherine 306
Lee, Aubrey Lane 242
Lee, Ayden 8
Lee, Brittany 35
Lee, Carrie Faith 70
Lee, Christopher J 63, 242

Lee, Corrie Faith 53, 271
Lee, David Andrew 306
Lee, Desiree Imani 306
Lee, Dillon Austin 64, 271
Lee, Dominic Hai 306
Lee, Jessica 65, 271
Lee, Kevin 150
Lee, Michaela L 242
Lee, Nathan A 271
Lee, Raven 35
Lee, Si Won 214
Lee, Victoria W 271
Lee, William Aaron 306
Leeds, Kyle Alexander 306
Lefavor, Liane 13
Leggette, Alex Hall 306
Lehtovuori, Mikko 42, 43, 195, 242
Leineke, Lori 155
Leins, Geoffrey 114, 306
Lemberger, Babette 45
Lenaghan, Megan 65, 242
Lennon, Mary 56, 58, 242
Lentini, Nicholas Angelo 214
Lenz, Susanna K 271
Leon, Laurie Jean De 234
Leonard, Dean Rich 7, 150
Leonard, Steven 32, 107, 242
Leonhardt, Karsen Lauren 306
Lesnik, Johnathan Cort 271
Leuthold, Kalin Rose 306
Leverette, Summer M 187, 214
Levert, Eugenia Rose 271
Levine, Brian T 306
Lewis, Allison L 271
Lewis, Catherine 155
Lewis, Jordan Allyssa 306
Lewis, Joseph Anthony 271
Lewis, Joseph Harrison 306
Lewis, Jwan Pierre 114, 271
Lewis, Kimberly 155
Lewis, Nicole Erin 306
Lewis, Thomas M 8
Leyva, Idalia 62, 214
Li, Yunbo R 158
Lilly, Cara-Lee 161, 214
Lim, Andrew 72, 242
Lindsay, Haley 120, 306
Lindsay, LaTya Ariel 214
Lindsay, Malik 66, 306
Lindsey, Alysia 271
Lindsey, Caroline 39, 242
Lindsey, Hannah Ashlie 242
Lindsey, Joshua Andrew 272
Lingoes, Andrew Joseph 242
Linthicum, Curtis 32
Linton, Emily A 242
Linton, Marissa 17
Lippincott, Elizabeth Anne 306
Lira, Yuriana 307
Lisec, Jarred S 307
Little, Emily 70, 307
Little, Kieyona D 62, 272
Little, Trenee Ashley 272
Little, Trent A 272
Littlejohn, Jennifer L 272
Littles, Jaikeshia Irene 307
Littleton, Shuler 114, 307
Liu, ChenQian 242
Liu, Hannah 71
Liu, Qinfeng Sarah 155
Livecchi, Cierra 62, 242
Lobra, Erick 63
Lockamy, Jesse 124, 165, 272
Lockett, Kazonte 72, 272
Locklear, Hampton 272
Locklear, Spencer Dakota 307
Lodge, Victoria A 272
Loe, Ryan 69
Loftis, Robert 150
Lohr, Sara Kathleen 214
Lommatzsch, Courtney L 242
Long, Brandon 114, 307
Long, Cannon Clint 307
Long, Pam 142
Long, Travis 32, 242
Lopez, Anthony Richard 242
Lopez, Collins 69, 214
Lopez, Kathryn 128
Lopez, Laura Vanessa 307
Lord, Dylan Scott 272
Loudermilk, Shad Kyle 307
Lover, Zachary Ryan 214
Lovett, Terrence 57, 242
Lowder, Samantha Rae 307
Lowery, Kelsey Nicole 307
Lucas, Evan 51, 58, 83, 214
Lucas, Lawrence Arthur 307
Lucas, Summer 60, 65, 70, 164, 307
Ludington, Sarah 151
Lukasik, Lisa 151
Lundy, Royale Destinee' 272
Luong, Thu Que 214
Lustig, Lauren 65, 307
Luty, Daniel 190, 191, 214
Lutz, Adam 114, 214
Lutz, Ashley Elizabeth 307
Lyda, Brittany N 272
Lynch, Angel Lafaith 243
Lynch, Lindsey 61, 214

Lynch, Murray Keais 307

M

Mabie, Emily Lauren 214
Mabson, Nehemiah 184, 185, 307
Mace, Grant C 307
Mack, Jasmine Nicole 307
Madden, Paul James 272
Maddox, Ronald 6, 154, 157
Madigan, Jeff 119, 307
Madison, Ashley Elizabeth 307
Maffett, Kelsey Mae 214
Mager, Stephani Michelle 272
Mahaffey, Kyle 70, 272
Mahalik, Megan Audra 214
Mahalik, Michael 55, 101, 158, 243
Maharty, Donald 159
Mahoney, Mitch 167
Mahoney-Ashberry, Connor Bryce 167, 243
Mai, Philip 307
Maidon, Carol 142
Majano, Ashely Anne 214
Malacka, Halie 325
Mallett, Robert Chad 272
Mallia, Erin 70, 140, 169, 272
Malloy, Ross McNair 214
Malone, Ryan J 243
Malta, Danielle Nicole 307
Maness, Eli 56, 243
Maness, Sesily West 214
Mangum, Krystal 187, 308
Mangum, Timothy Damon 308
Manhart, Heather 128
Mann, Andrea 159
Mann, Caleb 62, 308
Mannion, Sean Joseph 214
Mansberger, Jonathan 308
Manus, Roger 151
Marcinkiewicz, Justin M 214
Mariakakis, Ariana Sophia 272
Marion, Francis 121
Maris, C 156
Maritim, Joan 122, 123, 195, 272
Marks, Timothy 155
Marley, Michaela 60, 308
Marlowe, Daniel P 159
Marshall, Alexandra P 272
Marshall, Duncan Jay 308
Marshall, Victoria 61, 272
Marshburn, William C 8
Martin, Andrew T 159
Martin, Ashley Elizabeth 308
Martin, Bridget S 214
Martin, Carlton C 8
Martin, Christopher Cole 272
Martin, Courtney Chaunise 308
Martin, David A 8
Martin, Georgia 128
Martin, Jacquelynn Anne 308
Martin, James 128
Martin, Jonni 73, 170, 172, 243, 327, 328
Martin, Julie 325
Martin, Kyrah Chasyti 272
Martin, Madeline Rose 243
Martin, Samantha Carroll 308, 329
Martin, Tyessence Ijae' 308
Martinet, Emilia 35, 272
Martinez, Matthew Eduardo 119, 272
Marziale, Anthony Joseph 62, 308
Mason, Clint Scott 215
Mason, Deandre Javon 185, 243
Mason, Kaitlyn 50, 215
Mason, Nicole M 272
Mason, Rachel Marjorie 272
Mason, Sharon 128
Mason, Tyler 64, 272
Massengill, Aaron R 273
Massengill, Alexis 193, 273
Massengill, Jessica 73, 308
Massengill, Morgan 73, 193, 215
Mateo, Mariana 63, 273
Mathis, Brittany Ciera 215
Matroni, Louis Thomas 215
Matthews, Alexandra Nicole 215
Matthews, Ashley 41
Matthews, Donald Ray 273

Matthews, Garrison 190, 191, 215
Matthews, Kaitlyn M 273
Matthews, Magda 273
Matthews, Preston D 273
Mauldin, Amy Denise 243
Maxwell, Hugh G 8
May, Byron 155
May-Parker, Donovan 72, 243
Mayberry, Kaitlyn 73, 308
Maybin, Montel 56, 273
Maye, Megan Renee 273
Mayers, Rashad Hakim 273
Mayhew, Paige N 308
Maynard, Dan 69, 136
Maynard, Marcus 114, 215
Maynor, Austin 325
Mayo, Sarah Logan 215
Mays, Jason R 215
McAdams, Christopher 57, 273
McAlister, Ian Sean 243
McAllister, Meghan Ashley 215
McAuley, Phylicia Danielle 308
McBride, Donyetta 65, 308
McCall, Stephen B 308
McCarrick, Alexandria 56, 243
McCarter, Mason 184, 185, 215
McCorkle, Cheyenne A 308
McCoy, Kaela N 273
McCrae, Ashlie 181, 273
McCravey, Chris J 243
McCray, Devin Lenard 273
McCullen, Tara Kaitlyn 308
McCulloch, Emma Ashley 308
McCulloch, Hailey Renee 273
McCulloch, Taylor A 243
McCullough, Austin Correll 308
McCurry, Justin Daniel 273
McDaniel, Megan Nicole 308
McDermott, Ashley 215
McDermott, Christopher 215
McDonald, Michael 308
McDowell, Brittany 82, 273
McElroy, Sasha Renee 309
McEntire, Ashley 59
McFadgen, Maya Mae 309
McGaha, Kelsey Renee 215
McGee, Thomas Wilson 215
McGeehan, Kevin 185
McGehee, Bethany Jae 215

McGill, Mercedes 70, 309
McGilvary, Myesha 325
McGinnis, Mary Joanna 273
McGowan, Courtney 215
McHugh, Emily Paige 309
McIntosh, Christopher 309
McIntosh, Emily 17, 54, 74, 215
McKaig, Taylor E 64, 273
McKay, Shenelle 41, 195, 273
McKee, Alexander Lee 243
McKee, Jonathan S 273
McKee, Landon A 309
McKee, Richard 128
McKeel, Katelyn 215
McKenzie, Jacob D 309
McKie, Christian 114, 309
McKiver, Kayla 72, 309
McKoy, Isaac 63, 215
McLamb, Carlie C 8
McLamb, James Brandon 309
McLamb, Michael S 8
McLaney, George 8
Mclaughlin, Jim 151
McLaughlin, Lexua Grace 309
McLean, Madeline French 309
McLean, William Andrae 309
McLendon, Amber 155
McLeod, Bernard 8
McLeod, Dylan Scott 273
McLeod, Parrish Keith 309
McMullen, Stasia Elyse 309
McNair, Bianca 56, 273
McNair, Bruce 128
McNamara, Brendan 215
McNeeely, Michael 114, 243
McNeil-Miller, Karen 24
McNeill, Donte Rashad 243
McNeill, Jordan A 273
McNeill, Micheala 65, 243
McNeill, Sandy 8
McNeill, Shonthini 309
McNemar, Cynthia 215
McQuade, Stanley 151
McQueen, Michael N 274
McQuown, Benjamin 325
McSteen, Dylan 114, 215
McVaugh, Timothy Frances 216
McWhite, Tony 114, 274
Meany, Samantha 124, 243
Meares, Amber 216
Mears, Kaitlyn Nichole 274
Medina, Pepito 309
Medlin, Kylie 309
Medlin, Katie 80
Mefford, Paul 309
Megal, Brandon Joseph 216
Megal, Tanner Patrick 216
Mehan, Nicole 77, 274
Mellott, Jeremy Randall 216
Melnick, Corey M 274
Melton, Brittney 66, 309
Melton, Clem MedleyJimmy 8
Melvin, Phil 129
Mendoza, Kimberly 274
Menius, Meredith Megan Victoria 73, 243
Mentink, Jessica L 274
Mercer, Tyrus Jesse 309
Mercogliano, Sal 129
Meready, Hanna Bryson 309
Merkousko, Noah 55, 64, 310
Mero, John 129
Merritt, Andrew J 274
Merry, Grant 22, 95, 174, 178, 274
Merry, Mark 129
Merry, Maxwell Mark 243
Merry, Spencer Koenig 243
Messier, Melissa Anne 120, 216
Metz, Kristina 59, 274
Meyer, Daniel Nielsen 310
Meyer, Matthew Ryan 310
Meyer, Miguel 42
Meyrick, Brianna 122, 195, 310
Midy, Talaisha L 310
Milam, Magan Lynn 274
Milhouse, Greg 114, 274
Miller, Allison Nicole 244

Miller, Ashlee 193, 310
Miller, Bryce 119
Miller, Cab 174
Miller, Emily Holmes 216
Miller, Lauren 77, 274
Miller, Markia Arlene 310
Miller, Rachel 120, 244
Miller, Ryan 56, 216
Miller, Sarah A 274
Miller, Scott 114, 271
Miller, Sequoia 169, 310
Miller, Stuart Bryce 216
Miller, Trevor 102, 111, 174, 179, 274
Miller, William 59, 244
Mills, Beth 155
Mills, Derice 114, 274
Mills, Erin 58, 73, 310
Mills, Keegan Vann 216
Millsap, Shawn 114, 274
Millwood, Jessica 325
Milton, Jeremy 42, 43, 195, 244
Minervini, Ryan Paul 310
MinKyu, Sung 63
Minor, Lori 167, 216
Minor, Lori Ann 216
Minter, Mike 114, 133, 170
Misenheimer, William 310
Miskech, Taylor 61, 244
Mitcham, Ella C 244
Mitchell, Davis Moore 274
Mitchell, Gerard C 216
Mitchell, Monteco 274
Mitchell, Sydney Leigh 274
Mitchell, Terence R 159
Mitchell, Ethan 195, 310
Mize, Marcus A 195, 274
Mobley, Brandon 114, 274
Mobley, Marcus Malachi 310
Mobley, Teneka Rhotanda 216
Moellenberndt, Alexander James 310
Moffat, Austin Levi 310
Mogollon, Hernan 119, 310
Mohareb, Mohamed 310
Mokma, Brianna Nicole 310
Molinard, Isabelle Caroline 244
Monds, Jordan T 274
Monereau, Phoebe E 275
Monroe, Advisor Louisa 73
Montanaro, Paul R 216
Montgomery, Brittani 244
Montgomery, Heather 35
Montiel, Nickolas 325
Moody, Cassandra 161, 216
Moody, James 32
Moody, Willie J 275
Moon, David Andrew 244
Moon, Taylor 325
Mooney, Colby 325
Moore, Amy Kaitlyn 310
Moore, Atalee N 244
Moore, Becca D 275
Moore, Evan Hunter 275
Moore, Jamarcus Jeton 310
Moore, Kaitlyn 179
Moore, Mark 155
Moore, Paul 59, 64, 69, 244
Moore, Robert Clark 310
Moore, Tia Danair 310
Moore, Tyleke 310
Morahan, Sean Patrick 310
Morando, Donald 159
Morcos, Mary Saad 275
Morefield, Ken 129
Morgan, Chase Montana 216
Morgan, Emma 73, 275
Morice, Michelle Alexandra 275
Morrat, Austin 53
Morris, Dylan J 275
Morris, Micah Caleb 275

Morris, William F 159
Morrison, Desiree 63, 216
Morrow, Deidre P 216
Morrow, Kristen E 216
Morrow, Phillip 129
Morte, Thomas La 195
Morton, Emily Shell 244
Morton, Iverlee Faith 311
Morton, Nathan Gerald 311
Moseley, Mary Elizabeth 244
Moss, Brandon Lassiter 216
Moss, Christian Lee 311
Moss, Jason 155
Mostashari, Shahriar 136
Motajo, Oluwatobi 119, 311
Motyka, Thomas 159
Mounie, Steven 244
Moyer, Luke 107, 184, 275
Mozingo, Allison 69, 275
Mozynski, Matthew 119, 275
Mrad, Maud Myriam 195, 275
Muesing, Anna 62, 244
Mulier, Lauren A 275
Mullen, Destry Robert 275
Mullins, Boyce Cedric 275
Mullins, Heather 216
Mullins, Jordan 57, 311
Mulvey, Cameron M 119, 275
Mumejian, Michael George 275
Munday, Bradley Jae 311
Munday, Claudia 41, 122, 195
Munson, Collin Ray 275
Murchinson, Darryl 72, 244
Murdock, Kara Michelle 216
Murphy, Carson 60, 73, 311
Murphy, Mary Catherine 57, 193, 275
Murphy, Pete 8
Murphy, Reagan 69, 275
Murphy, Ryanne 64, 275
Murray, Bobby 8
Murray, Elizabeth Rene 216
Murray, Misty D 275
Murray, Rose 80, 275
Murray, Sheena 80
Murray, Taylor N 275
Mustgrave, David 114, 311
Muzyk, Andrew 155
Myers, Alicia 146
Myers, Chandler 65, 275
Myrick, Doris 8

N

Nadolski, Matt 32
Nagy, Kevin 66, 216
Nance, Julianne 67, 244
Nardi, Daniel Robert 217
Narron, Jimmy 8
Nations, Haley 68, 244
Natt, Anna 120
Navarro, Lela 325
Naylor, Hannah 58, 244
Neal, Brooke A 275
Neal, Sean 17, 60, 165, 217
Neal, Vance B 8
Neel, Sadie 8
Negasa, Amanuel Samuel 244
Neill, Ashley N 311
Nelson, Kurt Douglas 244
Nelson, Madison Joy 311
Nelson, Matthew Edward 276
Nem, Kristina 56, 244
Nemecz, George 155, 159
Nerkousko, Noah 181
Nery, Dean Karen 7, 142
Nesbitt, Ericka 35, 244
Nettles, Tom 42, 195, 276
Nevius, Jeremy 42, 195, 276
Newby, Peter 64, 217
Newman, Jessica 109, 311
Newman, William Andrew 217
Newsom, Austin N 311
Newsom, Mary 62, 66, 311
Newsome, Taliyah 311
Newstedt, Andrew Vance 276
Newton, Bruce W 159
Newton, Caleb 67, 311, 329
Newton, Grant 311
Nguyen, Amanda 56, 244
Nguyen, Anthony 56, 107, 311
Nguyen, Lena Thanh 311
Nguyen, Mychau Thi 311
Nguyen, Terry 325
Nguyen, Tuan Steven 276
Nichols, Aaron 114, 217
Nicklow, Scott Howard 276
Nicol-Samuel, DeLohnni 41
Niece, James 60, 311
Nielsen, Caleb 245
Nikitas, Maria Joanne 311
Noble, Wesley Alexander 276
Nohe, Lacey Ann 311
Noll, Stormi 276
Noonan, Catherine 155
Normann, Mckeller 70, 104, 217
Norn, Sovannatwing 217
Norn, Van 63
Norris, Amanda Brisson 245
Norris, Danielle Lynn 311
Norris, Jameson Jack 276
Norris, Nathan 61, 67, 245
Norwood, Courtney 193, 217
Nowokunski, Todd Eric 245
Nunez, Adriana Vera 61, 245
Nupa, Sidonie 155
Nussbaum, Cody James 217
Nye, Ann Marie 155

O

Oakes, Amber M 217
Oakley, Julia 57, 217
Oakley, Sarah Elizabeth 312
Oakley, Tyler 135
Obrien, Adam Jepsen 276
Oca, Ivan Montes De 199
Och, Anna 275
Ogletree, William Michael 276
Okeke, Nnamdi 217
Okpara, Humphrey Sunday 245
Olah, Dean 142
Olausen, Matthew 190, 312
Olds, Asia 41, 195, 276
Oley, Stephen Anthony 8, 276
Olivares, Stephanie 312
Oliveira, Alexis Clelia 61, 276
Oliver, Chris 8
Oliver, Matthew Frederick 56, 118, 119, 217
Oliver, Shardae Aixa 276
Olivo, Rainieri 50, 245
Ollis, Tara Nicole 312
Olvera, Gabriel Anthony 312
Onouha, Chinedu 114
Onyekachi, Chinanu 217, 326
Opel, Christina Maria 245
Ormsby, Payton 120, 312
Orr, David 136
Ortiz, Ana Maria 38, 39, 129, 195, 245
Ortiz, Brianna Lyne 312
Ortiz, Claudia 39, 195
Ortiz, Eric 73, 312
Osborn, Lucas 151
Osborne, Julianne 187, 217
Osborne, Monique Priscilla 312
Osifeso, Babatunji Badejo 276
Osifeso, Tunji 118, 119
Ostrovsky, Olive 167
Oudeh, Abraham 8
Ouedragoago, Jedida 72
Overby, Harold David 62, 245
Overman, Hayley M 312
Overton, Erin 101, 217
Overton, Joyce Louise 312
Overton, Zakiya 57, 245
Owen, Austin Bentley 52, 217
Owen, Brandie 68, 77, 217
Owen, Jacob Answell 276
Owens, Lauren 72, 276
Owens, Makayla Blake 312
Ownley, Ashley 80, 217
Ownley, Marvin 76
Ozimek, Jarrett 114, 245
O'Bannon, Ashley Kaye 61, 245
O'Briant, Laruin 114
O'Briant, Richard L 276
O'Connell, Kaylee Veronica 276
O'Connor, Chris 50, 51
O'Connor, Jacob 56, 217
O'Hara, Erin Nicole 47, 276
O'Meara, Jamie Lynn 217
O'Neal, Jonathan 195, 311
O'Neal, Neal 8
O'Shea, Connor 59, 70, 312

P

Pacheco, Ruth Maria 276
Pack, George Earl 312
Packer, Dustin Reid 245
Packer, Morgan Renee 245
Padgentt, Matthew 108, 245
Page, Isaiah 119, 276
Pak, Angel 326
Pallang, Ashley Lauren 312
Palm, Joshua N 245
Panch, Douglas 166, 167
Pandone, Beth 60, 329, 276
Pannell, Jonathan Robert 245
Pantoja, Anakin Jacob 277
Paolini, Charlotte 155, 159
Paradis, Jeffrey Alan 217
Parda, J Hunter 67, 218
Pardo, Daniel E 32, 33, 277
Parham, Alex Reed 312
Parham, Wiley Logan 312
Parish, Matt 32
Park, Marcy 167
Parker, Adam Nicholas 277
Parker, Amanda 129
Parker, Amber 68, 218
Parker, Andre Daqwaine 312
Parker, Aubrey L 312
Parker, Colby Dean 312
Parker, Damien A 277
Parker, Darrell 326
Parker, DeLeon 8
Parker, Gavin Flotilla 218
Parker, Karsen 65, 312
Parker, Keith Aaron 277
Parker, Lauren Nicole 218
Parker, Lindsey J 277
Parker, Michael Thomas 245
Parker, Nicholas Scott 312
Parker, Phillip Ryan 218
Parker, Rashida Akilah 277
Parker, Ridge 68, 83, 245
Parker, Stephanie Lynn 68, 218
Parker, Tyler Keith 218
Parkes, Karie 50, 51
Parks, Hunter Alicia 312
Parrish, Allie Danyale 218
Parrish, Andrew R 277
Parrish, Matthew Thomas 218
Parsons, James 42
Pate, Kristen M 312
Patefield, David 313
Patel, Arzu S 313
Patel, Avatar Swarup 218
Patel, Shivani 56, 245
Patel, Shyam R 245
Patel, Tulsi N 218
Patram, Ashlynn Leigh 277
Patrick, Joshua 62, 125, 277
Patterson, Camise A 35, 218
Patterson, Chandler 313
Patterson, Dorothy 326
Patterson, Mike 8
Patterson, Sandy 8
Patti, Debra E 277
Patti, Elizabeth 68, 80
Paul, Courtney Elizabeth 277
Pauley, Zachary Sebastian 313
Paulraj, Samuel Vincent 313
Pawlak, Rebecca Carol 245
Pawlicki, Christopher 218
Payne, Amillia 60, 127, 245
Payne, Bryan 79, 192, 218
Payne, Mitchell Dean 277
Peak, Katelynn Taylor 218
Pearce, Casey Elizabeth 313
Pearce, Collin Randall 218
Pearson, Christopher 218
Pearson, Rachael Elizabeth 64, 73, 90, 174, 179, 277
Peck, Ashley L 246
Peedin, Katlyn Tye 246

Pellegrino, Joshua Eduardo 313
Pemberton, Deja 313
Pena, Alvaro Veiga 284
Pena, Bertha Berenice 313
Pena, Mark A 313
Pendergraph, Mary Elizabeth 218
Pendergraph, Tyler Lea 218
Penninger, Abigail Lauren 277
Pennings, Nicholas 159
Penny, Chelsea O 277
Penny, Jessica Danielle 313
Penwell, Abigail 313
Peoples, Jacob 69, 246
Peoples, Joseph Alden 246
Perakis, Nicholas Lee 65, 313
Peretti, Rona Lisa 166, 167
Perez, Franklin 60, 277
Perez, Marco 119, 313
Perez, Maritza 61, 218
Perkins, Justin Charles 53, 313
Perkins, Scott 155
Perrin, Casey 184
Perritt, Hunter Bass 313
Perry, Anna Corinne 65, 313
Perry, Brannon Ray 246
Perry, Cameron M 313
Perry, Corinne 120
Perry, Javonte Donterio 277
Perry, Jessica Michelle 277
Perry, Kristi S 277
Perry, Paul 8
Person, Lorenzo Akiem 277
Person, Marcy Alana 313
Person, Victoria 56, 277
Perusek, Brian Jacob 218
Peterman, Gina 129
Peterson, Drew 34, 35
Peterson, Maggie Elese 218
Pevyhouse, Nathan Lee 277
Pham, Danny 56, 63, 246
Pham, David 218
Pham, Trinh Thi 313
Phannouvong, Sonya 61, 74, 218
Phelps, Austin 72, 246
Phibbs, Alexander A 277
Philip, Vinnie Maria 246
Phillips, Ashley Irene 57, 313
Phillips, Brandi Carol 219
Phillips, Brittany Kierra 219
Phillips, Bryan Taylor 278
Phillips, Celeste 96, 313
Phillips, Courtney A 313
Phillips, Courtney Leigh 219
Phillips, Curtis 184, 185, 313
Phillips, Dillon 326
Phillips, Elizabeth 59, 73, 81, 246
Phillips, Jasmine Danielle 278
Phillips, John Michael 314
Phillips, Kathryn Lea 278
Phillips, McKenzie 65, 314
Phillips, Paige Fitzgerald 246
Phillips, Phillip 180
Phillips, Stephanie Nichole 246
Pickard, Bill 155
Pickering, Juni J 278
Piedra, Terron Deshare 314
Pierce, Traci 136
Piercy, Courtney N 67, 246
Pierson, Ethan 114, 314
Pifer, Ashley Nicole 246
Pignataro, Stephanie Rose 246
Pike, Krystal Renee' 246
Pineda, Kelly 65, 314
Pineiro, Miguel 155
Pisczek, Katie E 314
Pittman, Vincent Gregory 246
Pizzenti, Zachary Anthony 246
Pleasant, Brittany Leigh 278
Pleasant, Christian 114, 314
Pleasant, Mike 8
Poindexter, Lina 59, 278
Polowood, Michelle Rosalynn 219
Pone, Jessica 187, 246
Ponsolle, Michala Nicole 314
Ponti, Rachel 188, 246
Poole, Bryan Edward 278
Poole, LeJon 62, 136
Pope, April 155
Pope, Bill 8
Pope, Elizabeth E 278
Pope, Jordan Leigh 246
Pope, Stephen Kyle 219
Pope, Taylor Brianna 278
Porter, Morgan 120, 278
Porter, Tyler Dirk 246
Posada, Eliazar 52, 68, 219
Postmus, Sydney 188, 219
Potter, Gloria Elizabeth 314
Pound, Melanie 155
Powell, Caroline Alexandria 219
Powell, Christina Renee 246
Powell, Doug 155
Powell, Ethan 58, 64
Powell, Janet 142
Powell, Jon 151
Powell, Kary Ethan 278
Powell, Mechelle L 278
Powers, Alec 74, 246
Powers, Bruce P 146
Prada, Alexis Ann 120, 219
Prats, Kyle Michael 32, 246
Pratt, Steven Willard 219
Prazak, Ali 45
Preston, Kelli Campbell 57, 219
Price, Christian D 278
Price, David 8
Price, Jonathan 62, 278
Price, Julie Marie 69, 219
Price, Olivia 80
Price, Sarah L 278
Price, Stacey 62, 314
Price, Summer Addine 187, 314

Price, Taylor 65, 278
Pride, Myya Natasha 314
Pridgen, Tatyana Monchelle 314
Prime, John Davis 219
Prince, Sharaj M 195, 278
Procaccini, Michelle 120, 219
Procopio, Valerie 59, 219, 329
Psaltis, Chris 129
Psaltis, Matthew Allen 278
Puertas, Francisco 326
Puffenbarger, Amber C 247
Pulley, Anna-Maria 70, 247
Pulliam, Megan 61, 64, 278
Pully, Bill 8,161
Punturi, Nindo B 247
Purvis, Bailey Nichole 219
Pyle, Lauren Amanda 314
Pyles, Melanie Rose 314

Q

Qassem, Maisoon S 247
Quach, Huyen 56, 58, 247
Quach, Tram 52, 56, 219
Quick, Candice M 247
Quinn, Charity 58, 65, 219
Quinn, Craig 8
Quiroz, Sarahi 326

R

Raccor, Brianne 155
Radford, Amanda Grace 314
Radford, Jacob C 314
Rainey, Fatine Blunt 70, 219
Rainey, Laurin Elizabeth 219
Rains, Anna 62, 278
Rakitin, Sergio Nicolas 195, 278
Rambo, Elizabeth 129
Ramirez, Rebecca 117, 278
Ramos, Erick D 314
Ramos, Heidi 61, 63, 230
Randall, Jessica 60
Randall, Kayla N 278
Randolph, Justin Oneal 314
Rangel, Jose 119, 278
Ransdell, Robert 8
Rardin, Thomas Edward 279
Ratley, Taylor 26, 27, 58, 247
Raval, Prathna 219
Ravnjak, Tahnia 44, 45, 195, 247
Rawlings, Megan 65, 314
Rawlings, Micaiah 68, 279
Ray, Melissa Anne 219
Ray, Quinton 184, 185, 279
Rea, Kelsey 41, 122, 123, 195, 279
Read, Chloe 188, 314
Reaves, Darnisha Lesha' 314
Rector, Brandon Scott 247
Rector, Samuel Lee 32, 247
Redding, Parrish Grace 315
Reece, Theresa Amber 279
Reed, Nathan M 247
Reese, Aaliyah Shanise 279

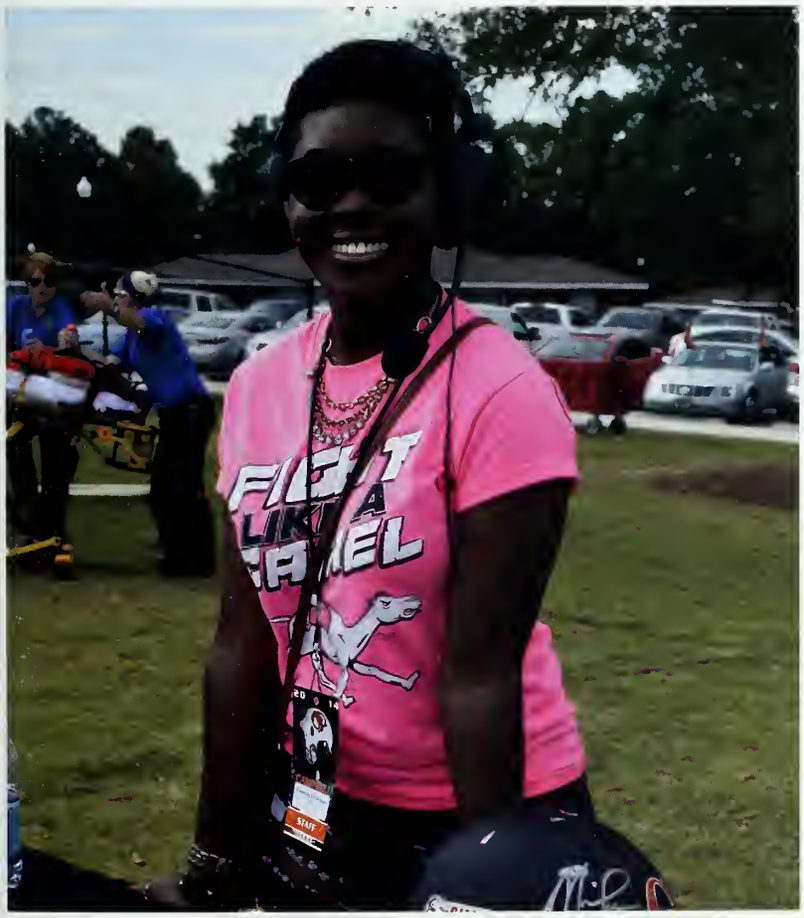

Reese, Halle Meoshi 315
Regner, Samantha J 279
Rehder, Timothy Jacob 50, 219
Reichart, Amelie 39
Reid, Jacquelyn 41, 279
Reilly, Connor Michael 219

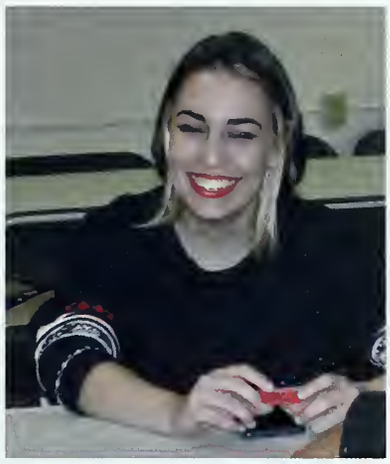

Reilly, Evan 326
Reilly, John Earl 32, 220
Reilly, Kayla 326
Reilly, Megan Moran 315
Reilly, Victoria Estell 279
Reinhart, April 47, 247
Reinink, Randall J 247
Reisner, Howard 159
Renfrew, Kasey 279
Renfroe, Tyler James 100, 114, 247
Renwick, Anna 64, 140, 220
Renz, Kirsten 38, 39, 195, 247
Respess, Verna 8
Revels, Andrew 15, 167, 247
Reynolds, Anna Katherine 279
Reynolds, Shane O 220
Reynolds, Shelby Veronica 220
Rhea, Travis 220
Rhoderick, Kelsey 120, 279
Rhodes, Christopher Thomas 220
Rhodes, Daniel Patrick 279
Rhodes, Davian O'Neil 41, 195, 279
Rhyne, Alexander D 247
Rhyne, Tyler 114, 247
Rials, Rachel Katherine 315
Rice, Alexander Lewis 315
Rice, Breana Marie 279
Rice, Meaghan L 315
Rich, Ashlyn 67, 220
Rich, Wesley 155
Richardson, Alise N 220
Richardson, Brooke 65, 73
Richardson, Cody Aaron 279
Richardson, Daniel 175, 190, 315
Richardson, Elizabeth Brooke 315
Richardson, Jared Kyle 315
Richardson, Ryan Alan 279
Richardson, Samej 315
Richardson, Tonya Danielle 315
Richardson, Van 326
Richie, Yasmeen Rose 279
Richmond, Alexandria McKenzie 315
Riddle, Joe 8
Ridenhour, Jabri 114
Ridenhour, Jabri Al-Shun 220
Ridgley, Matthew Alexander 247
Riffle, Haley Roxanne 247
Rigback, Alice 188, 279
Rigsby, Jessica Loren 247
Rimmer, Megan 326
Rincon, Ivan 326
Rinehardt, Taylor Wilson 247
Ripolio, Katie Anne 315
Rivera, Harry 315
Robbins, Samantha 41
Roberson, Dr John 7
Roberson, Sarah 58, 279
Roberson, William Zachary 76, 220
Roberts, Camille E 279
Roberts, Charles David 71, 279
Roberts, Courtney Caroline 35, 247
Roberts, Dustin Calvin 220
Roberts, Jim 6
Roberts, Jacob 114, 247
Roberts, Kayla 58, 248
Roberts, MacKenzie Sheldon 315
Roberts, Matt 136
Roberts-Perrin, Casey Joshua 248
Robertson, Kenneth L 315
Robertson, Krista 61, 66, 248
Robertson, Kylie Rae 279
Robinson, Aaron James 315
Robinson, Desaree Taneisha 279
Robinson, Hope Paiyton 315
Robinson, Jaien 64, 315
Robinson, Michael T 220
Rock, Derek James 220
Rock, Rachel 60, 280
Roderer, Robert Wade 220
Rodgers, Danny 129
Rodgers, Lesley 70
Rodriguez, Abigail 220
Rodriguez, Carlos Leandro 306
Rodriguez, Lenna 62, 130, 220
Rodriguez, Nicolas 280
Rodriguez, Victor Eduardo 220
Rodriguez-Gonzalez, Eliezer 248
Roembke, Aaron C 280
Rogers, Caleb Warren 280
Rogers, Katlyn Paige 220
Rogers, Landon 36, 195, 220
Rogers, Lesley 66, 280
Rogers, Vickie 326
Roix, Ryan 161, 280
Roll, Brice Allan 180, 220
Roller, Bob 7
Rollins, Matthew 76, 81, 220
Roman, Megan Nichole 280

Romero, Leslie 58, 63, 70, 280
Romig, David Paul 315
Romiy, Trey 66
Rorem, Kaitlyn Noel 248
Rosado, Gabriela Isabel 315
Rosage, Emily 69, 220
Rose, Matthew Alexander 248
Ross, Nikco Cerey 220
Rossi, Adam Del 143, 205
Rossignon, Adrien 36, 195, 220
Roukema, Lorae 142
Rouse, Ashlee Dijuana 315
Rouse, MaKala 187, 280
Rouse, Richard Trey 315
Routzahn, Jennifer 326
Rowell, Caleb 62, 248

Rowlings, Micaiah 60
Roy, Christianna 166, 167, 221
Roy, Emilia 53, 67, 70, 72, 108, 170, 248
Royal, Alda J 315
Royal, Patrick Harris 221
Royals, Carrington Scott 316
Royals, Robert 53, 248
Rubin, Rich 136
Rucker, Jacob Mark 280
Rucker, Michael 326
Ruggery, Megan Elisabeth 316
Ruiz, Benjamin Abelardo 316
Rumley, Kathey 155
Runyan, Chase Franklin 221
Russ, David 8
Russel, LynJosha 60
Russel, Megan 61
Russell, Alan Kendrick 221
Russell, Eric S 248
Russell, Lindsay N 316
Russell, Lynjosha Randetta 248
Russell, Marsha Y 159
Russell, Megan Alise 67, 221
Russell, Cameron 79
Rutkowsky, Stephine Marie 221
Ryals, Atlas 53, 70
Ryals, Carlton A 248
Ryals, Sarah Diane 248
Ryan, Andrew 184, 185
Ryan, Jack 114, 316
Ryans, Michael Migale 316
Ryba, Cody 190, 248
Ryder, Taylor N 280

S

Sabb, Ashliy Symone 316
Sacaccio, Lisa 193, 248
Sadler, Michael Dane 280
Sago, Lauren 193, 316
Salazar, Hilda 61, 129
Saldivar, Santos 280
Saldo, Zackery Austin 316
Salm, Turner Patrick 316
Salmon, David A 114, 280
Salsbury, Nate 55, 129
Sams, Abigail Elizabeth 221
Sams, Stacy Alexander 280
Sanderford, Madison Blair 248
Sanderford, Morgan L 280
Sanders, Jasey 47
Sanders, Tamika 73, 76
Sanders, Trey Anthony 114, 316
Sands, Brittany D 221
Santaniello, Michael A 280
Santia, Julian 119, 280
Santos, Amiellia Anne 53, 60, 280
Sanu, Augustine Baccus 221
Sasser, Ethan Daniel 221
Sasser, Lewis Elwood 248
Sasser, Tiffany Alexis 280
Sauls, Keyna Janee 64, 280
Saunders, Ellen 8
Saunders, Mark 8
Savage, Samuel G 70, 280
Sawchak, Matt 151
Sawyer, Caroline 57, 82, 280
Sawyer, Scot 155
Sawyer, Will 114, 221
Scali, Alissa Anna 280
Scarboro, Adrienne Jalynn 248
Scarborough, Bennett 164, 327
Scarborough, Olivia 35
Scarlette, Holly G 280
Schaar, Charlotte Rae 221
Schad, Bryan Jonathan 59, 221
Schaefer, Lukas 195, 316
Schanback, Kayla 117, 316
Schlesman, Benjamen 280
Schlichter, Jessica F 280
Schlick, Ryan M 221
Schmeck, James Taylor 316
Schmid, Robert J 159
Schneider, Alyssa 52, 221
Schneider, Benjamin 316
Schneider, Sarah Haley 316
Schnoor, Laura 179, 316
Schopman, Marilee Gail 316
Schroeder, Donald 129
Schuitema, Right Summer 116
Schuitema, Summer 116, 117
Schuitema, Summer Jo 316
Schulist, Chris 40, 41, 221
Schuller, Jay 114, 316
Schultz, Courtney 41
Schultze, Blake 137, 248
Schwab, Lorenz 195, 316
Schwartz, Logainne 167
Schweitzer, Lauren Elizabeth 281
Sciscento, Robert 326
Scoggins, Leslie Nolan 316
Scott, Anna Stacea Nakeisha 316, 326
Scott, Brian 129
Scott, Claire Elizabeth 221
Scott, Isaac 69, 114, 221
Scott, Laura Anne 27, 221
Scott, Sean Thomas 316
Scott, Taylor Michelle 248
Scott, Thomas 65
Scott, Tristan Drew 221
Scott, Anna 40, 41, 195
Scruggs, Cora 61, 221
Scruggs, Taylor 72, 221
Sears, Tiffany Nichole 248
Sears, Tyler J 281
Seawell, Tiffany 62, 138, 161, 221
Sebold, Jacob 326
Sechrist, Logan 53, 59, 281
Secrist, Caitlin Brooke 317
Segarra, Georgina 195
Seger, Grant Douglas 66, 317
Selby, Toni G 248
Sellers, Hannah Marie 317
Sellers, Justin Tray 248
Senter, Emily 69
Senter, Emily Anne 222
Senter, Haley Jane 222
Serrano, Cristina Ysabel 281
Sessoms, Brice 114, 281
Sessoms, Katherine 59, 222
Sewell, Austen D 281
Sewell, Billy 8
Sexton, Andrew Michael 317
Sexton, Jennifer Ashley 317
Shackelford, Hannah 55, 64, 72, 248
Shaffer, Jackie 317
Shaffer, Meagan Elizabeth 281
Shah, Chirag 118, 119, 222
Shah, Sheel P 281
Sharp, Candace 64, 66, 140, 329, 222
Sharp, Chelsea 69, 222
Sharp, Jaimee C 55, 105, 281
Shaw, Daniel N 281
Shaw, David 8
Sheehan, John Michael 281
Sheets, Trevor S 114, 281
Sheffield, Hunter John 249
Sheinall, Thomas Frank 317
Sheinfeld, Rebecca 47, 249
Shelley, Jeffrey Dawson 195, 317
Shelton, Chenoa 82, 281
Shepard, Razeen L 249
Sheridan, Kyle 50, 67, 249
Sherman, Jacob 62, 249
Shermer, Caton A 8
Sherrill, Mallory P 317
Shiglawi, Omnya O 249
Shin, Daniel 63, 155
Shoemaker, Cecile 65, 317
Sholar, Cody Stephen 249
Shore, Briana Shenae 222
Shue, Victoria M 66, 281
Shue, William Joseph 135, 222
Shuman, Monelle L 62, 281
Sibbett, Ashlee Marie 317
Siddiqui, Adnan 159
Sikes, Samantha L 317
Silencieux, Rose Carla 281
Silina, Sindija 188, 317
Simmons, Damon 114, 249
Simmons, Dante 114, 281
Simmons, Jesse Oliver 32, 281

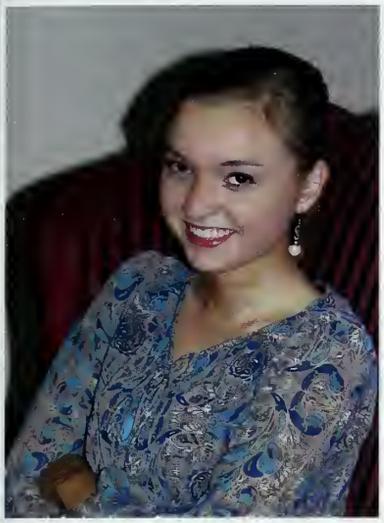

Simmons, Tara N 249
Simonelli, Colin 20, 71
Simonson, Catherine 57, 129
Simpkins, Steven T 281
Simpson, Gary A 317
Simpson, Halee Ann 73, 317
Simpson, Mason A 281
Simpson, Savannah Lynn 222
Simuel, Shaniqua J 249
Sinclair, Katie 129
Singh, Amanjyot 42, 43
Singletary, Zane Hamilton 53, 317
Sirgo, Luke M 114, 222
Sisson, Olivia Morgan 317
Sizemore, Ashley 65, 317
Sizemore, Lauren Elizabeth 281
Sjoholm, Annelie 195, 317
Skinner, Brittany 65, 281
Skinner, Pete 8
Skirvin, Emma Jeanne 143, 222
Sladek, Jeffrey T 317
Sladek, Stephen 114, 222
Slate, Landon Michael 317
Slater, Graham W 281
Slattery, Michael 129
Slaughter, Anna Kathryn 222
Slife, Ciara E 62, 281
Sliney, Rebecca Leigh 66, 222
Sloan, Marlee Katlynn 57, 222
Small, Cameron Ronald 318
Smart, Corey Drew 114, 249
Smith, Ashley Nicole 222
Smith, Bishop 326
Smith, Brandon Joshuah 282
Smith, Breck 129
Smith, Briana Jamison 67, 222
Smith, Candice Nichole 282
Smith, Casey Renee 249
Smith, Charlotte 8
Smith, Chelsey 70, 145, 222
Smith, Christopher John 249
Smith, Christopher Michael 249
Smith, Courtney Blair 222
Smith, Cydney 120, 249
Smith, Dalton T 282
Smith, Damian S 249
Smith, Drake William 282
Smith, Emily Rebecca 222
Smith, Emma H 249
Smith, Henry 8
Smith, Hunter 76
Smith, Jacob Charles 318
Smith, Jacqueline Elizabeth 249
Smith, Jenna Elizabeth 318
Smith, Jennifer 155
Smith, Joanna Charis 222
Smith, Kaitlyn Elizabeth 69, 249
Smith, Karla C 282
Smith, Kendra Leigh 69, 282
Smith, Keyonna 282
Smith, Kierra Lanay 56, 222
Smith, Latrisha C 282
Smith, Lucas 114
Smith, Mercedez Jade 60, 249
Smith, Michael Labron 249
Smith, Molly 326
Smith, Peggy 142
Smith, Sarah Marie 187, 318
Smith, Sierra 17
Smith, Taylor R 59, 77, 249
Smith, Terence 318
Smith, Travis B 282
Smith, Trevor Charles 195, 250
Smith, Tyler Bowen 114, 318
Smith, Tyshaune Thomas 282
Smith, William Taylor 318
Smoke, Christian 70, 318
Smotherman, Christopher 318
Smyre, Trysta Mae 318
Snellings, Ben 8
Snyder, Hannah Grace 282
Sokol, Matthew 55, 60, 62, 114, 117, 119, 120, 123, 125, 164, 282
Sokoloski, Emma 193, 318
Solkoloski, Winners Emma 87
Solomon, Daniel 326
Somers, Amy Michelle 222
Somerville, Hunter 114, 115, 250
Soper, Rebecca 129., 164
Sousa, Kristine Natalie 318
Southerland, Justin Connor 282
Southern, MacKenzie Elizabeth 120, 318
Spadafino, Carolynn Ruth 66, 222
Spaid, Paige Elizabeth 318
Spainhour, William 70, 282
Spangler, Megan Amber 282
Spaulding, Lynn 8
Spaulding, Terri Brooke 223
Spears, Jasmine P 282
Spencer, Melissa Rae 282
Sperger, Eric Michael 282
Spitz, Michelle Murphy 65, 223
Spivey, Johnna Michelle 223
Sprague, Christian L 282
Sprinkle, Lydia Marie 73, 318
Squartino, Geena 188, 318
Srivastava, Nikita 70, 71, 282
Stagner, William 155
Stancil, Antwanique 250
Stancil, Danyel Nikoyl 72, 318
Stancil, James Brandon 223
Stancil, Raeghan 326
Stanic, Tamara 39, 195, 250
Stanke, Jaclyn 129
Stanley, Lachelle 318
Stanley, Maggie Lauren 223
Stanley, Romain D 223
Stanton, Rebecca 188, 318
Stapleton, Susan Mary 69, 223
Starkey, Robert Elliott 250
Starling, James 326
Starling, Luther D 8
Starnes, Meleah K 318
Starnes, William Houston 318
Steckbeck, Mark A 136
Steegar, David 129
Steffens, Emily G 223
Stegemann, Timothy 250
Stephens, Emily 59
Stephens, Keenan Kahlil 223
Sterling, Donald 164
Stern, Adam Christopher 223
Stevenson, Juanita Sneed 223
Stevenson, Miranda 326
Stever, Lindsey 77
Stewart, Chris 155, 159, 161
Stewart, Kenly 83, 282
Stewart, Lucas Nash 190, 318
Stewart, Scott Ethan 70, 282
Stewart, Stephen Harold 282
Stewart, Taylor B 282
Stogner, Camille Anderson 250
Stogner, Lori N 283
Stonesifer, Nicholas Adam 250
Storey, Murita 120, 121, 283
Storm, Irene Elizabeth 58, 250
Strachan, Andriel Alexandria 41, 195, 283
Straw, Kurtis 42, 195, 223
Streb, Alex 14, 55, 68, 108, 109, 111, 223
Streb, Andrea 14, 108
Street, Jutta 142
Stribling, Devon T 223
Strickland, Bobby 8
Strickland, Caroline 69, 283
Strickland, Carrington 318
Strickland, Chelsey J 283
Strickland, James 8
Strickland, Kristen Nicole 223
Strickland, Lori Marie 66, 223
Strickland, Nathan 65, 318
Strong, Jacob William 283
Stroud, Chandler 59, 60, 319
Stroud, Kennedy P 283
Strubbs, Angela 41
Stryffeler, Edward B 283
Stuart, Bryan Zack 319
Stubbs, Angela T 283
Stuckey, Emily Anne 283
Suazo, Antonio Floyd 223
Sue, Samuel 8
Sugg, Ashley Elizabeth 283
Sugg, Courtney 56, 67, 250
Sugg, Dylan Eugene 319
Sumler, Kendra 82
Summers, Jillian 47, 250
Summers, Sean 129
Sumner, Chelsea 29, 50, 58, 109, 223
Sumner, Eugene 142
Sung, Richard M 223
Surles, Stuart 8
Sutton, Beth 155
Sutton, Brandi N 61, 250
Sutton, Carla Marria 319

Sutton, Martha 136
Sutton, Michael Decarz 319
Swain, Briel Alexandria 283
Swanson, Taylor Javon 195, 319
Swape, Tara 58
Sweeting, Shane Matthew 114, 283
Swink, Carson Lea 283
Swope, Tara M 250
Sykes, Courtney Brooke 319
Sylvestre, Benjamin Kayne 283
Symonds, Allison Elizabeth 250

T

Tada, Michael David 319
Tadlock, Hunter M 250
Tait, Jennifer Jane 117, 283
Talbert, Jacob 107, 184, 283
Tang, Cynthia 56, 63, 223
Tang, Lily 188, 189, 250
Tang, Thuy Duong Thi 223
Tangherlini, Colin T 283
Tanner, Morgan Elizabeth 283
Tant, Lorianne 57, 193, 250
Tarrer, Morgan Alexandria 283
Tart, Amanda Lynne 62, 223
Tart, Brandon Scott 223
Tart, Elizabeth L 283
Tart, Katelynn Nicole 319
Tart, Kendall 26, 223, 227
Tart, Mattlyn Lauren 319
Tarvin, Nicholas Alexander 319
Tatum, John Alexander 283
Tawney, Marvin Wayne 62, 250
Taylor, Alexandria Marie 283
Taylor, Amanda Woolston 224
Taylor, Andrew 20, 68, 76, 98, 224, 319
Taylor, Ashlyn C 283

Taylor, Bob 8
Taylor, Brian Reynolds 250
Taylor, Bryce 69
Taylor, Courtney Nicole 283
Taylor, Daniel 114, 224
Taylor, Emily Catherine 224
Taylor, Fred 8
Taylor, Frederick H 8
Taylor, Gary 142
Taylor, Joshua C 81, 224
Taylor, Kennedy M 283
Taylor, Megan Nicole 81, 250
Taylor, Melania Marie 319
Taylor, Michael Charles 319
Taylor, Samantha Bryce 283
Taylor, Stephen Andrew 319
Taylor, Wiliam 155
Ta'bon, Sterling Blake 180, 319
Teemer, Lauren 224
Telenga, Ewa 38, 39, 56, 195, 250
Templin, Tyler Dale 224
Terer, Amon 41, 122, 123, 195, 283
Terreberry, Robert R 159
Terrel, Hannah 73, 319
Terry, Desha C 284

Tesheira, Jesany Chantel 250
Tew, Cameron Ray 27, 224
Tew, Elissa Rachel 319
Tew, John 8
Thamm, Zachary Dennis 251
Thao, Ginny Foua 284
Thayer, Nicholas John 251
Thebeau, Kelton G 284
Thoma, Haley 326
Thomas, Alanah Shae 319
Thomas, Erica 65, 319
Thomas, Hayden Quinn 319
Thomas, Jailyn 78, 284
Thomas, Jordan Elizabeth 224
Thomas, Kamali 61, 251
Thomas, Lorin 116, 117, 224
Thomas, Madison Rae 65, 319
Thomas, Marianne 224
Thomas, Michelle Suhan 129
Thomas, Mildred 8
Thomas, Morgan A 284
Thomas, Rex ThomasEdgar 8
Thomas, Sally 129
Thomason, Amy E 224
Thomason, Ashley C 284
Thomason, Steven Malone 224
Thompkins, Charles 32, 251
Thompson, Alex H 224
Thompson, Benjamin N 8
Thompson, Brice Marcus 224
Thompson, Emily Kate 73, 319
Thompson, Geoffrey 319
Thompson, Heather Grace 251
Thompson, Kaylyn Renee 224
Thompson, Marcus 41, 62
Thompson, Marcus R 251
Thompson, Matthew 109, 320
Thompson, Ryan 32, 33
Thompson, Sarah Elizabeth 320
Thompson, Seth Andrew 251
Thompson, Skylar Duke 320
Thorne, Morgan Ashley 320
Thornhill, Tina 155
Thornton, David 129
Thornton, Lindsey 58, 224
Thornton, Trevor 320
Thorpe, Hannah Jane 320
Thorpe, Semia Ebone 193, 320
Thorpe, Tevin Terrell 114, 284
Thorson, Bobby 32
Thorson, Robert Jerome 251
Thorsvik, Kine Ulrikke 120, 284
Tigers, Auburn 164
Tilghman, Johnson 8
Tilley, Landon D 32, 284
Tillman, David 155, 161
Tilly, Daniel 151
Tim, Ellen 155
Timiney, Morgan 41, 195, 224
Ting, Becky 178
Tingen, Erin Dianne 320
Titmus, Edward 8
Tiumble, Kathryn 69
Todd, Janis 129
Todd, Rickey Ladon 61, 224
Toenniges, Abbey Jo 251
Tolentine, Chip 167
Toma, Bailey Gene 73, 284
Tomei, Devin Michael 320
Tonnesen, Gregory T 32, 284
Toplyn, Antonio 184, 320
Topping, Hanna Katelin 320
Torrero, Amadeo Jose 73, 320
Torrero, Mercedes 53, 251
Torres, William 62, 284
Tossavainen, Aleksi 119
Towell, Mallory L 284
Towell, Megan Ashley 224
Townsend, Betsey 70
Townsend, Elizabeth Anne 224
Townsend, Gordon L 8
Townsend, Mary 155
Trail, Elijah 32
Tran, Lydia Aingoc 181, 320
Traore, Kassim 159
Trent, Zayne 224
Tribuzio, Sarah 70, 145
Tribuzio, Sarah 225
Tricarico, Steven 66
Tricarico, Steven Alexander 225
Trotta, Katie 155
Truesdale, Denisha 72, 284
Truffin, Sherry 129
Trumble, Brianne Debra 70, 251
Trumble, Kathryn Marie 225
Truong, Matthew D 56, 251
Tsikerdanos, Maria C 251
Tucker, Noah Gerold 320
Tullar, Melissa Ashley 320
Turbyfill, Anna Kaitlynn 320
Turki, Aseel 320
Turnage, Thomas Ryan 114, 284
Turner, Brandon Lewis 320
Turner, Brian Christopher 251
Turner, Eric S 251
Turner, Jeff 8
Turner, Rashawn J 320
Turner, Simone 320
Turner, Tramal Dorrell 320
Turnure, Christine H 251
Tusler, Evelyn Nicole 68, 251
Tutterow, Nathaniel E 320
Tuttle, Brandon 56, 109, 225
Tyndall, Ashley Michelle 59, 225
Tyndall, Jacob 326
Tyson, Coleman Britt 320
Tyson, John 8
Tysor, Larkin 129

U

Uko, Peace Alphonsus 195, 320
Ularr, Faith 60
Underwood, Katherine F 284
Underwood, Memuna Y 284
Upchurch, Hayden Olivia 251
Updegrove, Jacob Walter 251
Upole, Sarah Katherine 225
Urena, Leanna 326
Urias, Moreno 326
Urquhart, Nicholas 58, 225

Urquijo, Ashley 251
Urrutia, Joe David 321

V

Vagnozzi, Anna Marie 65, 69, 71, 145, 178, 251, 329
Valencia, Camila 195, 321
Vallee, Evan Michael 251
Valtin, Megan Francis 225
Van Allen, Katherine 142
Van Apeldoorn, Brianne 321
Vance, Ryan Jeffrey 284
Vandergriff, Ken 129
Vanegas, Gloribel 252
Vang, Maider C 252
Vanlandingham, Carly 65, 252
VanTress, Jeremy 326
Vargas, Denise 326
Vargas, Katharyn A 284
Varma, Umesh 129
Varner, Wyatt McKinley 225
Vaskalis, Zachary 159
Vasos, Chad J 284
Vaughn, Alexander 225
Vaughn, Lisa 8
Veiga, Alvaro 42, 195
Velasquez, Marcos 63, 321
Venerable, Gabrielle Maria 321
Vereyken, Shannon Lea 71, 284
Vermette, Joshua 41, 122, 195, 284
Vernon, Bailey Rebekah 321
Versoza, Mitchell C 321

Vetere, Frank Michael 252
Veve, Jennifer A Ruiz 280
Vick, Jordan Todd 252
Viehe, John 142
Vieno, Ryan T 284
Vilardo, Tracey Jean 225
Vines, William John 225
Visser, Marthinus 36, 37, 195, 252
Viventim, C 156
Vo, Nancy 225
Vo, Thuy T 285
Vodrazka, Christine 57, 285
Vogt, Aaron 32
Voorhis, Jordan Kaylee Van 321
Voss, Emerson Floyd 225
Vu, Tiffany 29

W

Waddell, Brittany Michelle 321
Waddell, Dessence 285
Waddell, Matthew Jordan 125, 252
Wadsworth, Janie 60, 135, 285
Wagner, Cory Scott 285
Wakefield, Dean Andy 7, 146
Waldron, Donna 129
Waldron, Evan John 321
Walker, Ashley 326
Walker, Austin Morgan 285
Walker, Barbara 8
Walker, Benjamin Scott 285
Walker, Drew Ross 190, 285
Walker, Graham M 225
Walker, Janet 129
Walker, Karson Wayne 321
Walker, Lindsay J 225
Walker, Sarah 188, 225
Walker, Tyler Ross 190, 321
Walkerow, Christopher 252
Wallace, Bert 129
Wallace, Gregory 151
Wallace, H Mac 146
Wallace, Jerry 5, 165, 170, 176
Walston, Christopher J 285
Walston, Ellen Maria 225
Walters, Christy Michelle 321
Walters, Matthew Robert 285
Walters, Stencil 285
Walton, John David 60, 225
Walton, Jonathan T 225
Wammock, Erica Lynn 188, 252
Ward, Brittney 326
Ward, Kim 129

Ward, Kyle Alexander 252
Warren, Harold 8
Warren, Marisa 57, 193, 252
Warren, Phillip 155
Warren, Reed Adele 321
Warren, Rosa Briones 225
Washington, Brittani 321
Waters, Giddel Eman 114, 321
Watkins, Austin Zane 321
Watrous, Bradley Kristian 252
Watson, Emily Ruth 321
Watson, Joshua Collin 285
Watson, Morris Nelson 321
Watson, Samantha Jo 321
Watson, Samuel Gregory 321
Watson, Stephanie 67, 225
Watterson, Sarah Lynn 285
Watts, Jack G 8
Way, Bridget M 225
Weatherby, Garrett 197
Weaver, Debora 129
Weaver, Nick 8
Weaver, Savannah 285
Weaver, Tiffany Lee 321
Webb, Ashley Marie 226
Webber, Bryce T 285
Webster, Albert T 285
Webster, Kara D 252
Webster, Robert Fletcher 226
Webster, Tre 114
Weekman, Zane Thomas 321
Weeks, Olivia 151
Weems, Taylor Lynn 285
Wegman, Rachel 73, 252
Weidner, Alexis M 66, 321
Weigle, Shawn Gabriel 252
Weigman, Shendi 124, 285
Weiss, John Joseph 190, 322
Wellons, Robert P 8
Wells, Dean Michael 7, 128
Wells, Elizabeth K 2, 161, 226, 328
Wells, Jacob Ralph 252
Wells, Jonathan Austin 322
Wells, Leslie P 285
Wells, Robert Taylor 252
Wells, ShaQuala 68, 252
Wells, Toby 8
Wert, Jeremy Eugene 226
Wesley, Amanda Jordan 226
West, Christopher 68, 71, 73, 83, 285
West, Daniel B 226
West, Kala James 322
West, Veronica Lynn 226
Westbrook, Eric 114, 322
Wetherbee, Garrett 252
Wetherington, Amanda Christine 252
Whalen, Christopher 253
Wharton, David 8
Wheeler, Rachael D 322
Whitaker, Carmen Nicole 285
Whitaker, Ethan Daniel 322
White, Campbell C 285
White, Christine 65, 226
White, Dasja L 68, 322
White, Ke-Shun Tavorse 322
White, Kyle H 285
White, Malik Rashad 322
White, Nadine 44, 45, 195, 285
White, Roger A 164
White, Shelby Nicole 322
White, Taylor Brooke 322
Whiteman, Robert 8
Whitfield, Shane 184, 286
Whitley, Ran 129
Whitt, Morgan 122, 195, 322

Whittington, Jenna Marie 286
Wieder, Karlie A 286
Wiggs, Bonnie 8
Wilbourne, Amber 68, 80, 226
Wilcox, Kendell Chase 322
Wilder, Nicholas 73, 138, 226
Wiles, Johnathan A 286
Wiles, Kiaria S 286
Wiley, Amanda J 61, 286
Wilkie, Keith Felecia 226
Wilkins, Ashley Lynette 67, 226
Wilkins, Daminick 114, 322
Willey, Alexander George 322
Williams, Alex 14, 51, 226
Williams, Alisha Lynette 61, 322
Williams, Annette 326
Williams, Ashley 164, 286
Williams, Carly 145
Williams, Charity 70, 72, 253
Williams, Courtney 226
Williams, Daquan 72, 322
Williams, Deagan K 59, 226, 329
Williams, Elisha Genea 253
Williams, Erica Nicole 62, 286
Williams, Hannah Kaley 322
Williams, Joshua D 322
Williams, Kourtnei 56, 286
Williams, Lennox 195, 322
Williams, Leslie Brianna 68, 286
Williams, Malik 326
Williams, Mark Robert 286
Williams, Matthew David 253
Williams, Melba 8
Williams, Meredith 129
Williams, Mikayla Lauren 286
Williams, Percia F 226
Williams, Rebecca 15, 226
Williams, Richard Scott 60, 253
Williams, Ryan Dakota 322
Williams, Ryanika 72
Williams, Sabrina Neal 253
Williams, Shanecka M 226
Williams, Shannon 326
Williams, Stacie Rene 286
Williams, Stacy 327
Williams, Stephanie Aruna 322
Williams, Taylor Nicole 60, 286
Williams, William David 226
Williamson, Hassan 226
Williamson, Sarena L 286
Williamson, Shannon 322
Williford, Kylie 73, 322
Willis, Dylan McCrae 286
Willoughby, Clarence 8
Wilsey, Lauren N 286
Wilson, Brandon 32
Wilson, Caroline 64, 286
Wilson, Chantal 327
Wilson, Charles Dwyane 125
Wilson, Darren 165
Wilson, David Ephriam 253
Wilson, Dustin 155
Wilson, Dwayne 129
Wilson, Dylan J 68, 286
Wilson, Eric Michael 286
Wilson, Heather Marie 226
Wilson, Ian Edwin 226
Wilson, Javone Martez 226
Wilson, Logan Danielle 226
Wilson, Malcolm Kenneth 323
Wilson, Shannon 69, 74, 253
Wilson, Wiles Caroline 53
Wilson, William Basil 71, 227
Wimberly, Matthew Christopher 286
Wince, Dustin Kyle 286
Wind, Amanda 27, 57, 227
Winder, Nartalian Maurice 227
Windham, Sara N 253
Windsor, Brett 155
Windsor, Caleb Ryan 227
Winston, William Davis 227
Wischert, Betty 129
Wise, Cordell 164
Wise, Hanna Katherine 323
Wise, Sarah Kathryn 323
Wisniewski, Michael 119, 227
Witczak, Andrew 32, 107, 287
Witherspoon, Jimmy 70, 136
Witkamp, Karissa 287
Wobbleton, Joseph Miles 227
Wofford, Jourdan R 287
Wolf, Dakota 114, 115, 227
Wolf, Taylor 327
Wolfe, Tatiana Tanique 195, 287
Wolfe-Scheistel, Sara C 253
Woll, Clayton 41
Wollett, Dustin Michael 323
Womack, Beatrice 35, 227
Womack, Kelsey Catherine 287
Womble, Bob 8
Womble, Evan Lee 287
Womble, Harry G 8
Womble, Thomas C 8
Womick, Jordan 129
Wood, Caitlin M 287
Wood, Luby E 8
Wood, Shuntaria 72, 227
Wood, Victoria Anne 227
Wood, Zachary Scott 253
Woodard, Billy T 8
Woodard, Lewis Wrenn 287
Woodis, Brock 155
Woodland, Gerry 72, 253
Woodling, Andrew Steven 323
Woodruff, William 151
Woods, Caitlin B 287
Woods, Sarah 66, 287
Woolard, Aaron J 323
Woolard, Donna 61, 129
Woolard, Sarah Michelle 227
Woolsey, Ashleigh P 253
Wooten, Joclyen J 323
Woriax, Chelsea Nichole 287
Worthington, Meghan Michelle 287
Worthy, Gabrielle E 287
Worthy-Drone, Jade Amber 323
Wright, Ben 8
Wright, Brianna Serenity 287
Wright, Carina 58, 62, 161, 227
Wright, Dustin Travis 323
Wright, Jordan 108, 287, 329
Wrisbon, Nicole Rachelle 227
Wuske, Stacie Marie 227

X

Xu, Liangshuo 287

Y

Yang, Mari 60, 62, 63, 227
Yang, Nou 253
Yang, Sheng Yeng 323
Yarboro, Doug 155
Yarborough, Andre Amand 227
Yarborough, Jewell 73, 187, 253
Yarbrough, Rachel Yvonne 70, 253
Yarem, Alex Joseph 323
Yelton, Jacob Quinn 323
Yensuk, Areya 327
Yim, Agnes 62, 253
Yiznitsky, George Paul 227
Yoder, Kaelyn Shea 122, 195, 323
Yordanov, Ivalin 174, 178, 253
York, Benjamin B 79, 287
York, Reuben Franklin 58, 323
Yost, Andrew Lane 114, 227
Yost, Grant John 287
Yost, Kaylin 44, 45

You, Ashley Heyrin 323
You, Taek 129
Young, Dustin 114, 253
Young, Erin Jabria 287
Young, Mary Elizabeth 227
Young, Rick 129
Young, Taylor E 323
Younger, Allison Marie 253
Yun, Stephanie 63, 83, 287
Zaun, Michelle 327
Zavala, Edith 253
Zeches, Breann 287
Zegarzewski, Tyler 41
Zelaya, Rodolfo 227
Zhang, Max 129
Zheng, Dongting 253
Zhu, Hong L 159
Zinnecker, Timothy 151
Zitzer, Johannes 235

Z

Zaleski, Andrew 287
Zarate, Carla 69, 253

Walsworth®

PINE BURR SOCIAL MEDIA

connect // year round

INSTAGRAM	FACEBOOK	TWITTER
154	246	250
FOLLOWERS	LIKES	FOLLOWERS

WORDPRESS:

total pageviews

follow us now for updates
www.pineburronline.com
@cupineburr

Walsworth